Weather: Cloudy, Sunny Periods
Details on Page 5

Victoria Daily Times

The Home Paper
TELEPHONE 2-3131
Circulation (to 8 p.m.)____2-3131
Classified (to 8 p.m.)_____2-3131
NIGHT
Night Editor (to 11 p.m.) 2-3135

VOL. 122, No. 217 ** VICTORIA, B.C., FRIDAY, SEPTEMBER 16, 1955—36 PAGES PRICE: 7 CENTS SATURDAY, 10 CENTS

SAYS HE WAS UNDER BLACKMAIL THREAT

Norris Reveals Why He Quit As Mulligan Counsel

T. G. NORRIS, QC . . . explodes new bombshell.

'Flash' Writer Munro Ordered To Answer Today

VANCOUVER—Lawyer T. G. Norris reappeared today before the Tupper Royal Commission and charged Ray Munro, western representative of the Toronto tabloid "Flash," with "blackmail."

He demanded that Munro be brought before the commission investigating charges of graft in the Vancouver police force "so that I may expose him for what he is."

Munro was ordered by police prober Reginald H. Tupper to appear at this afternoon's session to answer the charges made by Norris.

Norris, who quit recently as Chief Constable Walter Mulligan's lawyer, in a prepared statement read before the commission, charged Munro and his lawyer Neil Fleishman had intimidated two police officers who later shot themselves and that Munro now was attempting to blackmail him.

Norris said Munro attempted to intimidate him through "scurrilous" references to members of his family, particularly to the nervous breakdown of his daughter.

RAY MUNRO
. . . accused of blackmail

'EXPOSE THIS BLACKMAIL'

Mr. Norris said Commissioner Tupper had refused an adjournment so he could go back East to see his daughter, a medical student in Toronto. This was why he quit the inquiry, resigning as Mulligan's counsel.

He said his daughter insisted it was his duty as a lawyer "to expose this blackmail."

"A cloud of intimidation and blackmail hangs like a pall over these proceedings," Norris told Commissioner Tupper.

Mr. Norris said that in the issue of Flash for Sept. 3 reference was made to him in "scurrilous terms" and "by reference to a member of my own family . . . to intimidate me in respect of cross-examination during the police inquiry."

"The item, which was in heavy black type in the column 'Vancouver Merry-Go-Round' by Ray Munro, reads as follows:

"There's a bullish lawyer with a large mouth who's been talking too much under the influence of spirits in front of members of his exclusive club about other people's personal problems, because a member of his own family was figured mentally unsound in recent past.

"For every nail this alleged 'gentleman' drives into the coffins of other people, this reporter will drive one in his, through the medium of this column, and with no names spared. Fair?'

Mr. Norris said it was clear the "item referred to me" and to "the unfortunate illness of my daughter."

He denied he had been under the influence of spirits at his club and that he had talked of people's private lives.

'PURE FICTION . . .'

"These statements are pure fiction introduced by this man, Munro, to endeavor to give him some excuse for or protection in respects of his threats."

He explained in his statement, read in rapid-fire order, that his daughter graduated in medicine from her university in 1948. Thereafter she had a nervous breakdown and required treatment for something over a year.

"Her illness has been a great burden of sorrow to my wife and myself and to her brothers for the last five or six years. We have during that period of time been much concerned with her rehabilitation.

"After those years of heartbreak, she now is well on the road to establishment in her chosen profession in one of the hospitals in eastern Canada, where she is an intern."

Following his resigning as counsel for Chief Mulligan, Mr. Norris went to Toronto to discuss the situation with his daughter.

"Her reaction was immediate and definite and I take the greatest pride in her response. She insisted that I do my duty as a member of my profession and expose this blackmailer regardless of any embarrassment or difficulty that might be caused to her."

'LYING STATEMENT'

Mr. Norris said Mr. Munro's reference to other people's personal problems "is an effort to suggest again the lying statement made by his counsel, Fleishman, to Supt. Whelan that I had intended to cross-examine the superintendent about the suicides of his father and his daughter."

Supt. Harry Whelan committed suicide by shooting Aug. 5, a few hours before he was to appear before the commission. Det.-Sgt. Len Cuthbert earlier had attempted suicide.

"The matter is one of extreme urgency," said Mr. Norris.

"It must never be forgotten that Ray Munro intimidated Cuthbert and Cuthbert then shot himself—that Munro's counsel intimidated Supt. Whelan and Whelan then shot himself.

"And there now is this attempt to intimidate counsel . . .

"Mr. Commissioner, I ask that you have this man, Ray Munro, brought before you now in order that I may expose him for what he is and that you may then deal with him in accordance with your duty as commissioner . . ."

TEXT OF STATEMENT

Here is the complete text of the Norris statement:

I have come here to make a statement with reference to my withdrawal as counsel before this inquiry, which statement I am only now free to make.

The statement which I now make I could not make at an earlier date for reasons which will become apparent. It is in the interests of justice and for the sake of the good name of my profession that I say what I am about to say.

May I also make it quite clear that I am not making this statement to satisfy the indecent curiosity of certain of my learned friends. It is not an easy statement for me to make, particularly as it deals with matters which have been painful to me and to members of my family.

On the morning of Thursday, Sept. 1, while I was cross-examining acting chief constable Rossiter, there was drawn to my attention an item in the issue of Sept. 3 of the paper called Flash, which appeared on the stands on the morning of Sept. 1, referring to myself in scurrilous terms and endeavoring by reference to a member of my own family to intimidate me in respect of cross-examinations during the police inquiry.

The item, which was in heavy black type in the column "Vancouver Merry Go Round" by Ray Munro, reads as follows:

"There's a bullish lawyer with a large mouth who's been talking too much under the influence of spirits in front of members of his exclusive club about people's private lives. This man has no room to talk about other people's personal problems, because a member of his own family was figured mentally unsound in the recent past. For every nail this alleged 'gentleman' drives into the coffins of other people, this reporter will drive one in his, through the medium of this column, and with no names spared. Fair?"

'TOTALLY UNTRUE'

That the item refers to me is clear as he used the rather offensive term "bullish" which has been already used by one of the local papers with reference to me and as he refers to the unfortunate illness of my daughter about which I will have something further to say.

I may say also that the statement that I was under the influence of spirits is totally untrue as is the statement that I had been talking about people's private lives in front of members of my club.

These statements are pure fiction introduced by this man, Munro, to endeavor to give him some excuse for or protection in respect of his threats.

His reference to other people's personal problems is an effort to suggest again the lying statement made by Munro's counsel, Fleishman, to superintendent Whelan that I had intended to cross-examine the superintendent about the suicides of his father and his daughter.

I spoke to you about the matter at the noon hour on Thursday when I said that I would like to give the situation further consideration.

On Thursday afternoon I wrote to your counsel, Mr. Hutcheson, advising him that among other reasons, because of matters personal to myself, I would not be able to attend the sittings of the police commission on Friday and asked that an adjournment be arranged.

I saw you on the morning of Friday, Sept. 2, and indicated to you the concern which I felt over my future course of action in view of the reference to the member of my family contained in the article and stated that I would probably wish to have Ray Munro, the writer of the article, appear before you for cross-examination before I proceeded further with the hearing in order that I might face him with the article and expose him as the blackmailer that he is.

I told you that I could not do justice to my duties before the commission while this matter was outstanding, and that I felt that the only way to deal with a blackmailer was to drive him out into the open.

I advised you that I had not fully considered the implications of the course that I proposed to follow but that I would think it over during the week-end, which was the long Labor Day week-end, and that I wished to discuss it with two of my friends, one of whom would not be available until Tuesday, Sept. 6.

You then advised me that the hearing would be adjourned until Thursday, Sept. 8.

You told me that without making any prejudgment you would call Munro to the box at any time I chose and after my examination and hearing argument would decide whether to issue a show-cause summons in respect of the contempt referred to.

If I alone had been involved it would not have been necessary for me to spend any time in considering what my course of action would be. I would at once have endeavored to force Munro out into the open.

I must now make reference to matters which are personal to myself and my family. I am forced to do so because of the nature of the attack in Flash.

The reference in the quotation is to my daughter, and it will be understood that it was essential that I consider the effect on her

(Continued on Page 34)

ARMY, NAVY IN REBELLION

New Revolt Hits Peron

BUENOS AIRES (AP)—Rebel forces today captured control of Bahia Blanca, Argentina's big wheat port in Buenos Aires province. This adjoins the Puerto Belgrano naval base which revolted this morning.

The rebels seized a radio station and a newspaper in Bahia Blanca and apparently took over other facilities in the city of 100,000.

The fate of Cordoba, a city of 1,500,000 was still in doubt as fighting went on there.

BUENOS AIRES (CP) — Armed rebellion by army and navy units broke out at three key centres in the Argentine interior today and there was a report that army officials had called upon President Peron to resign.

The government claimed the revolts were "rapidly" crushed and declared a terrorist plot had been smashed in Buenos Aires with the arrest of 100 civilians.

The Associated Press quoted circles in close contact with the army as saying unnamed army officials had called for Peron's resignation. The AP added that there was no official confirmation.

Reuters news agency said the state radio named Gen. Dalmiro Videla Balaguer as head of the forces rebelling against Peron's government. It was Balaguer who was accused Sept. 8 of leading the Rio Cuarto garrison in a conspiracy which was crushed. Four days later Balaguer was reported under arrest but this was never confirmed officially.

NOT FULLY CRUSHED

Despite the government claim that the situation had been "fully dominated," there still appeared to be rebel activity in some areas this afternoon.

Federal police headquarters near the Congress building in Buenos Aires were evacuated, possibly indicating fear of an attack. And Peron himself was reported to have gone to the army ministry about 3 a.m.

The uprising today was the fourth reported plot aimed at upsetting Peron since the major revolt of June 16—just three months ago today.

No Crossword Winner; Prize Jumps to $500

Five hundred dollars is waiting for some subscriber to The Times who can come up with a correct solution to Crossword Puzzle No. 130.

None of the thousands who entered last week's contest arrived at the right combination, making the 17th straight week of failure.

"Dip" was one of the tough ones in Puzzle 129. The clue read: "Lots of folks consider an occasional —— to be a pretty good tonic."

As was expected, most of the answers supplied were either "nip" or "sip" but "dip" was the word that fitted best. It can mean only a dip in the ocean or a bath. Nip is too general. A nip of what? The clue doesn't say. The same applies to sip.

Another hard nut to crack was "slim," for which most entries gave "swim."

The new $500 puzzle appears today on page 33, together with complete answer and explanation of the more difficult clues in last week's puzzle.

$5 Million Fire Raging in Prince Albert

200 Firemen Fight Burns' Plant Blaze

PRINCE ALBERT, Sask. (CP)—A wind-fanned fire, out of control since early this morning, caused $5,000,000 damage at the Burns & Co. Ltd. meat-packing plant here today and threatened to cause that much more.

Two hundred firemen and volunteers, hampered by low water pressure and winds up to 30 miles an hour, worked in the danger of what officials said could be a "terrific" explosion if flames reached the ammonia system used for cold storage.

Only one injury was reported in the first several hours as flames ate their way through buildings on the three-acre plant, seven blocks from downtown Prince Albert. No residences were threatened, however.

TOWER COLLAPSES

The fire started in the egg plant, spread to the plant water tower, then to general offices. A watchman turned in the alarm about 6 a.m. and staff members escaped without injuries, racing the flames to remove cars from the parking lot.

The egg plant was destroyed. Flames ate into the water tower and it collapsed, falling on the general offices building which also was destroyed. The fire then spread to a new addition, not yet completed, which had cost $1,500,000 to construct. It was burned down.

Plant officials said that if the remainder of the plant—the livestock building, meat storage plant, feed storage building and a creamery—were burned, total damage would exceed $10,000,000.

It was believed no livestock were caught in the fire. However, stocks of stored meat were destroyed.

ONE MAN HURT

Fireman Robert McKeand was the only one reported injured. He suffered leg injuries and slight burns when the water tower crumbled. He was treated in hospital, then released.

Water pressure difficulties were hampering efforts to control the flames, plant superintendent S. J. McLaughlin said. The fire department asked citizens to go easy on water use to keep up what pressure there was.

Thirty firemen from the Prince Albert department and all available equipment were pressed into service, along with Burns employees and volunteers, bringing the fire-fighting force to 200 persons.

The plant, which employed 350 persons in this city of 18,000, is seven blocks from the downtown area. No residences are in the area, which contains a number of livestock barns and pens and three gasoline distributing centres. A number of big gasoline storage tanks are near the Burns plant, but these appeared out of danger.

WIRE BRIEFS

Hurricane Warning

MIAMI (UP) — The Miami weather bureau warned residents from Florida to North Carolina today that hurricane Ione may smack the U.S. mainland "before the week-end is over."

B.C. Ferry Sinks

BOWEN ISLAND, B.C. (CP)—The Union Steamships ferry Sanni III sank quickly today after colliding with the B.C. Forestry Service vessel, B.C. Scaler off Copper Cove in Howe Sound. No one was injured.

Egypt Rejects Plan

CAIRO, Egypt (UP)—Egypt has flatly rejected the UN proposal for a barbed wire obstacle along the Zaza truce line, government sources said today.

Tory Leader Would Boost Gold Price

VANCOUVER (CP) — Provincial Progressive Conservative leader Deane Finlayson said Thursday a "90-cent dollar" proposed in a convention speech this week by Premier Bennett would lead to further inflation. He suggested, instead, raising the price of gold.

Speaking at a Vancouver-Centre party meeting, Mr. Finlayson said the premier was suffering from what he termed "delusions of grandeur." He said the Social Credit victory in the Lillooet by-election on Monday had "gone to Bennett's head."

Mr. Finlayson said devaluation of the Canadian dollar would have the opposite effect to what he called "the premier's hair-brained idea."

Mr. Finlayson said raising the price of gold to its true value would create a boom in gold and base metals and assure sound prosperity.

HE'D GIVE IT TO EIRE

$24 Million Offer Made for Ulster

BELFAST (Reuters)—Irish-born John Hanley of New York drove into Northern Ireland with a $24,000,000 cheque Thursday and offered to buy the country for the Irish Republic.

Hanley, 63, who calls himself the "Baron of Broadway" and says he made his millions in the hotel business and real estate deals in the United States, got a gruff reception from some bystanders. But he drove on undaunted into Belfast, flying the Irish Republic flag from his car.

The cheque was made out to Lord Brookeborough, prime minister of the six counties of Northern Ireland, which are joined to Britain inside the framework of the United Kingdom.

Hanley figures the $24,000,000 he says he is ready to pay is a fair price for "lock, stock and barrel" ownership of the six countries, then wants to unite them with the Irish Republic—a goal sought by Irish nationalists and their sympathizers ever since Ireland was partitioned some 30 years ago.

His green limousine—and the cheque—drew a crowd in Belfast and brought shouts of "Go home, you old fogey" from anti-union bystanders when they realized that Hanley was bidding for the ground under their feet.

Police arrived and told Hanley he couldn't drive his car any farther with the republic flag flying. Hanley left the limousine at a parking lot and walked to his hotel.

$40 Million Island Mill Contract Let

VANCOUVER (BUP) — MacMillan & Bloedel Ltd. today announced the signing of a contract with Dominion Construction Co. Ltd. for a $40,000,000 expansion program to the Port Alberni pulp mill.

The project will be the largest single pulp and paper mill building program ever carried out in B.C.

Project engineers are H. A. Simons Ltd. of Vancouver, who designed and engineered the present mill.

The expansion will double the present capacity of 250 tons a day of sulphate pulp and will add a 180-ton general purpose and board machine and a 300-ton newsprint mill, with provision being made for a second unit.

The expansion project will eventually employ 700 men, officials said.

Plans call for the plant to be in full operation early in 1957.

BATTLING ICE FLOES

Arctic Silence Holds B.C. Ship

VANCOUVER (CP)—Officials of the Union Steamships Company today were awaiting further word on one of their freighters battling against ice floes in the Arctic.

The Cassiar, in a 3,000-mile ship-to-shore radio-telephone message Thursday, disclosed the dramatic story of her struggle to get back to her home port of Vancouver.

Since then company officials have heard nothing more.

Capt. Fred Coe reported the ship, carrying a crew of 25, was off Hershell island, northwest of the Mackenzie river estuary.

He said it was in this area that the ice floes were most concentrated. Capt. Coe said he would await daybreak to determine how bad the situation was.

The Cassiar left here in July on a defence department charter to freight supplies to a string of lonely RCAF bases stretched along the northern rim of Canada.

Cambridge Bay, 1,300 miles due north of Regina, was her farthest port of call.

"Conditions were bad going in. It looks as if we'll have a tougher time coming out," Capt. Coe reported.

The skipper reported he had encountered ice trouble as early as the beginning of August. He surmised that the ice floes, unusual for this time of year, had been driven to shore by prevailing westerly winds.

MPs To Go To Russia?

BY VICTOR MACKIE

OTTAWA—Hon. James Sinclair, minister of fisheries, who has just completed a tour of Russia, has disclosed that plans are now under way for an exchange of parliamentary delegations between Canada and Russia next summer.

The disclosure contained in the Soviet News Bulletin issued daily by the Soviet embassy here came as a surprise to officials in Ottawa. Hon. L. B. Pearson, secretary of state for external affairs, took a copy of the Soviet publication into the cabinet meeting with him Friday

Don't know if probe is th' right word fer thet Vancouver bizness. It's gittin' more like dredgin'.

* * *

Peron must be beginnin' t' think he has a bunch o' Irishmen on his hands

* * *

Far's Buttle's concerned, I can't see where a brown-out's any worse than a drown-out.

Index to Inside Pages

	Page
Ottawa Won't Back Frost's Gas Line Plan	2
Shift of RCAF Squadrons From Europe Indicated	3
Youths Planned $100,000 Grab on Money Orders, Court Told	7
Mulligan Reveals Plot Involving Socred MLA	8
$64,000 TV Quiz Program Faces Competition	16
Triple-Use City Hall Asked By Alderman	21
Indian Chief May Sue City Over Park Plans	21

Ask the Times	21	Entertainment	16	Sports	10, 11, 12
As We Live	22	Finance	14	Stott	5
Bridge	28	Home Garden	5	TV With Lee	29
Brock	5	Island Digest	27	Walker	10
Classified	28	Penny Saver	22	Women	22, 23, 24
Comics	26	Radio	30	Your Horoscope	31
Dr. Alvarez	5	Roberts	21		

Near-Exhausted Anglers Rescued Near Trial Island After Dunking

Two city men were near exhaustion and stiff from cold when rescued after clinging to an overturned 12-foot skiff for over an hour Thursday afternoon in waters off Trial Island.

Robert Mikitka, 23, 160 Memorial Crescent, and William Cozens, 68, 119 Bushby, were fishing on the in-shore side of Trial Island when the skiff's motor failed.

The boat was carried out to sea and capsized in heavy swells.

They were rescued by a United States fishing vessel, Advance.

Mr. Cozens was taken to Royal Jubilee Hospital suffering from exposure, but is reported in good condition today.

Mr. Mikitka suffered from the cold, but not as seriously as the older man.

Mikitka, recounting the experience, said:

"I really thought this was going to be my last birthday. (It was his 23rd birthday.)

"If that fishing boat had gone past us I think we would have gone under. Mr. Cozens was lying across the stern of the overturned skiff, and I was hanging on kicking my feet.

"We had been fishing in Bill's 12-foot flat-bottomed boat between Trial Island and Clover Point.

"We landed a big fish and started the outboard. We increased speed to get home against the strong tide—and the motor began missing.

"It gave out completely and we began drifting out to sea. We couldn't budge the boat with the oars.

"We started getting into big swells and rips. We tried to attract the attention of a tug pulling a concrete barge. But they didn't see us.

"The boat swamped and turned over. Luckily some air was trapped beneath it. But the air was escaping fast.

"We could both see the mast of a boat and it seemed to be coming right towards us. We prayed it would keep on.

"That was Advance—and they treated us really well when they got us aboard. Tucked us up, gave us whisky and later complete sets of clothes."

Mikitka, who has been in the Canadian Navy for six years and is on leave from Royal Roads, told his wife: "I think I'll give up sea fishing and try mountain streams—somewhere where there is land."

Mr. Cozens is a former CPR engineer who recently retired to Victoria from Calgary.

The sailing ship Flying Cloud sailed from New York to San Francisco around South America, a distance of 15,091 nautical miles, in 89 days in 1854.

JEWISH COMMUNITY MARKS ROSH HASHANAH

Starting at sunset at 7.26 p.m., today, Victoria's Jewish community will observe Rosh Hashanah, the beginning of the Jewish year 5716.

The occasion will be marked with a service at 8 p.m. at the Temple Emenu El at Blanshard and Pandora. Cantors S. Graudenz, Seattle, and Jacob Narod, of Victoria, will conduct the service.

They will also conduct services in the temple at 9 a.m. and 8 p.m. Saturday and at 9 a.m. Sunday.

Services will continue to be held each day until sunset on the tenth day, Sept. 26, which is Yom Kippur, the Day of Atonement and the holiest day of the Jewish year.

Impressive Ceremony For Dean's Induction

Rev. Brian W. Whitlow became the new dean and rector of Christ Church Cathedral at an impressive ceremony Thursday night.

Chancellor A. D. Crease, QC, admitted Rev. Whitlow to the "offices and dignity of Dean of Victoria" near conclusion of his institution as rector and installation as dean by Archbishop Harold E. Sexton.

PREACHES SUNDAY

Successor to Rt. Rev. P. R. Beattie, Bishop of Kootenay, he will preach for the first time here at both Sunday services in the cathedral.

In the procession to the chancel steps were lay synodical officials Chancellor Crease, QC, Registrar R. A. Wootton, W. G. Courtney, rector's warden, and W. H. Hickman, people's warden. Rev. R. F. Palmer, DD, was preacher.

Following the service, a reception for the dean and Mrs. Whitlow was held in the Memorial Hall.

Negotiations May Resume In Milk Dispute

Probability that milkmen-distributor contract negotiations will resume soon emerged from a general meeting Thursday of 160 members of Milk Drivers' and Dairy Employees' Union (AFL-TLC).

The workers' only alternative is strike action, which must be taken before Nov. 9.

Membership agreed to keep proceedings of the Thursday meeting confidential for the present, possibly in hopes they could again come to terms with three dairy employers in Greater Victoria.

They voted to strike after distributors rejected a conciliation report granting Victoria workers parity with Vancouver drivers and inside workers.

The 10½-month-old dispute centres over a wage boost and higher guarantee, and employee resistance to a management-suggested five-day work week, five-day delivery week. Milkmen now work five days but deliveries are made six days a week.

Another general membership meeting will precede further definite action.

Wrestler Gives Ref Rough Time

Hans Schnable, making his first appearance before Victoria wrestling fans at Memorial Arena Thursday night, came away with at least a moral victory in his main event tussle with Timothy Geohagen.

Schnable knocked Geoghagen cold by the simple expediant of ramming his head against the corner post, and when referee Dave Pye refused to count Geoghagen out, used the same treatment on Pye.

When the referee recovered, he called the match no contest.

In preceding acts, Karl "Killer" Davis disposed of Ken Kenneth, and Herman Kahl and Gordie Gordienko battled to a draw.

VANCOUVER OVERNIGHTS

FIRST RACE—Six furlongs:
Western Man (Longoria) 115
Shake Again (Sivewright) 120
Paradise Queen (Lynn) 114
Imponderable (Coppernoll) 120
Fays Hope (Haller) 120
Dairy (Williams) 120
Lady Cara (Arterburn) 114
Lavender Belle (no boy) 112
Cabbet (Martinez) 115
Compelled (no boy) 117
SECOND RACE—One mile:
Cranky Frank (Foester) 114
Steven C. (Broomfield) 113
Two Dance (Coppernoll) 117
Noble Heritage (Sivewright) 110
Junando (Longoria) 112
Folly Bashaw (Stone) 112
South Hill (Suarez) 109
Wocatale (Haller) 117
Irish Time (Williams) 117
Foreign Frolic (Martinez) 117
Also eligible:
Videtie Lad (Lynn) 112
Sign Queen (Guarasci) 107
Rail Worker (Suarez) 117
THIRD RACE—Six furlongs:
No Tears (Longoria) 116
Joe H. (Sivewright) 124
Militant (Stanton) 120
Buckos Best (Arterburn) 120
Colwood Girl (Gomez) 119
Ednas Flyer (Williams) 120
No Home (Suarez) 122
Riskashot (Filipchuk) 113
Lord Roscoinor (Stone) 120
FOURTH RACE—Mile and 70 yards:
Flash Over (Coppernoll) 119
Joketa (Broomfield) 109
Inveresk (Martinez) 123
Sandown Pebble (Arterburn) 119
Radiant Rab (no boy) 114
No Later (no boy) 113
Willepass (Longoria) 116
Prince Harry (Williams) 119
Eastern Epic (Stone) 119
FIFTH RACE—Six furlongs:
Miss Humbug (Lynn) 114
Arden Drive (Martinez) 109
Kings Orb (Stone) 117
Bleecker Dutch (Foester) 117
Pirate Chief (Longoria) 108
Coran (Williams) 112
Utmost (Arterburn) 122
SIXTH RACE—Mile and 70 yards:
Olympic Star (Sivewright) 115
Icy Way (Martinez) 122
Kathy Finn (Longoria) 107
My Landa (Coppernoll) 110
Cowdenbeath (Williams) 111
Marvern Jr. (Arterburn) 114
Jungle Sir (no boy) 105
SEVENTH RACE—Mile and quarter:
Scottie D (Sivewright) 120
Cocos (Foester) 114
Carbine Fire (Stone) 114
A—Dimitri (Longora) 115
Skyworth (Ulrich) 110
Big Sutro (Williams) 106
Rosyth (Coppernoll) 116
A—Magic Cloud (Martinez) 114
Western Cloud (Arterburn) 113
A—Entry.
EIGHTH RACE—Mile and 70 yards:
Blue Edge (Coppernoll) 118
Stepping Fast (Lynn) 118
Marshall P (Suarez) 116
Honor Trick (Sivewright) 121
Ynez (No boy) 113
Starboard Lite (Arterburn) 121
High Cara (Longoria) 108
Beyond Reach (Williams) 121
Honey Bill (Foester) 118
Propel Anue (Guarasci) 108
Also eligible:
Win for Me (Ulrich) 104
Fiord Man (Arterburn) 121
Yuvette (Coppernoll) 115
Silent Warrior (no boy) 111
SUB RACE—Six furlongs:
East Wymsa (Coppernoll) 112
East Went West (Foester) 121
Nanco (Guarasci) 108
Mahi Mahi (Filipchuk) 118
Sparkles (Longoria) 107
Admiral De Soto (no boy) 116
Vallicara (Ulrich) 106
Uncle Chuck (Gomez) 121
Lucky Touch (Suarez) 121
Some Doings (no boy) 113
Coast Freight (no boy) 116
Active Pass (Broomfield) 109
SUB RACE—Mile and 70 yards:
Victorious Vic (Coppernoll) 120
Bonne Cross (Sivewright) 117
Pixy Pebble (Martinez) 110
Judge Carter (Arterburn) 120
Bluemont Eve (Williams) 112
Rubyometer (Foester) 113
Glory Roll (Broomfield) 110
Capilano (Longoria) 110
First post 2 p.m.

TEACHER'S HIGHLAND CREAM SCOTCH WHISKY

The Scotch you know

Teacher's is the Largest Independent Scotch Whisky Business

This advertisement is not published or displayed by the Liquor Control Board or by the Government of British Columbia

SAVE $1411 from New Truck Price!
1953 CHEVROLET ½-TON PANEL
Heater equipped, dependable, low-mileage SPECIAL, only $1089
Wilson Motors Ltd.
Yates at Quadra 3-1108

WANTED! "RUTHLESS RUST" in your HOT WATER!

YOUR BEST DEFENCE is the fact that

Glass can't rust!

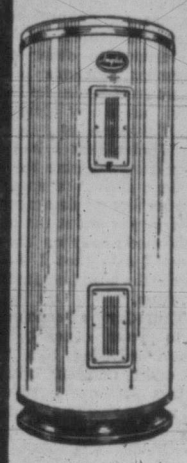

IT'S TRUE . . . the glass-surfaced steel tank of a *Glasteel* water heater can't rust because glass can't rust.

IT'S WONDERFUL . . . You can have all the sparkling clean hot water you want. No more rust to ruin your wash or corrosion dirt to discolor water and fixtures. Your hot water will be as clean and sanitary as the water you drink.

IT'S MADE TO LAST . . . You won't have the expense of replacing a *Glasteel* every few years—because glass can't rust.

Inglis GLASTEEL AUTOMATIC WATER HEATERS

THERE'S A SIZE TO FIT EVERY HOME

Priced from $149.50

● EASY TERMS

★ WE SELL ★ WE INSTALL ★ WE SERVICE

C. J. McDOWELL
PLUMBING AND HEATING LTD.
1000 DOUGLAS STREET PHONE 3-4138

MACDONALD'S

The "PAYLESS" Home Furnishings Store

LEWYT
BIG WHEEL VACUUM CLEANERS
NOT $129.50
NOT $ 99.50
PAY ONLY $79.50
$5.00 DOWN!

CHECK THESE FEATURES . . .
● ROLLS READY TO USE FROM YOUR CLOSET
● ROLLS OVER DOOR SILLS, RUGS, FLOORS
● ROLLS WITH ALL ATTACHMENTS

CROSLEY 21" CONSOLE TV

When you choose Crosley Television you are assured of the finest reception possible. And remember, only Crosley gives you the famous PICTURE SENTRY.

BUY ON THE EASIEST TERMS IN TOWN!

$20 FOR YOUR OLD KITCHEN TABLE AND CHAIRS ON A NEW 5-PIECE "ROYAL CREST" CHROME SUITE

Stain and heat-resistant table top, four beautiful chairs . . . and all chrome is triple-dipped for lifetime beauty.

ONLY $10.00 DOWN!

$20.00 FOR YOUR OLD MATTRESS

ENJOY A GOOD NIGHT'S REST ON A NEW "SUPER-HEALTH-REST" SPRING-FILLED MATTRESS

REGULAR PRICE $59.50
LESS YOUR TRADE-IN $20.00
PAY ONLY $39.50
$5.00 Down Delivers

Canadian Fairbanks-Morse FLOOR POLISHER
Regular $64.50. NOW ONLY $39.95

MACDONALD'S — 752-754-756-758 FORT STREET PHONE 3-1171

Ottawa Won't Back Frost Gas Line Plan

OTTAWA (CP)—The federal government would reject any proposal that the entire all-Canadian natural gas pipeline be built by public rather than private enterprise, officials said today.

They were commenting on a Toronto report that the Ontario government may propose that the line to carry Alberta's gas east be built by the governments concerned rather than by Trans-Canada Pipe Lines Ltd.

It has learned in Toronto that Ontario officials would like to see Alberta, Saskatchewan, Manitoba, Ontario and the federal government combined to build the proposed 2,200-mile, $350,000,000 project. Quebec also would be invited to join.

Officials here said it is quite certain the federal government would reject such a proposal. It didn't come up at the meeting between Premier Frost of Ontario and Prime Minister St. Laurent last Tuesday when they agreed in principle to a Crown company to finance the northern Ontario sector of the pipeline.

Trans-Canada Pipe Lines Ltd. has a priority right to build the line. It is too late to entertain any proposal which would eliminate the company, it was felt here.

Officials said federal and provincial experts will begin technical talks next week to work out details of how the proposed $120,000,000 Crown company to finance the Ontario leg of the line would function.

CHIEF PILOT — Jan Zurakowski, chief development pilot for Avro Aircraft, Ltd., of Malton, Ont., gave a remarkable display of aerobatics with a CF-100 at the air show at Farnborough, England. Prime Minister Anthony Eden and other government and defence officials watched as he put the Canadian-produced all-weather, long-range interceptor through its paces.

Curiosity Kills Baby; Trapped in Car Window

MEMPHIS, Tenn. (AP) — While Mr. and Mrs. Billy Graham watched a drive-in movie Thursday night their 14-month-old daughter hanged herself in the back seat. Karen, the couple's only child, was asleep on the back seat of the family station wagon. She apparently climbed on a pillow and put her head out of a partially opened side window. The pillow slipped, leaving her head trapped.

Gaglardi Re-Elected To Good Roads Office

BANFF, Alta. (CP) — Hon. Antonio Tablot, Quebec minister of roads, was elected president of the Canadian Good Roads Association at the conclusion of general sessions Thursday. He succeeds Hon. Gordon E. Taylor, Alberta minister of highways.

Re-elected a vice-president was: Hon. P. A. Gaglardi, British Columbia minister of highways.

ONE HOUR VALET SUITS $1 Dry Cleaned In 1 Hour 3-HR. SHIRT LAUNDERING 1750 DOUGLAS

OIL HEAT
WE SELL AND INSTALL
GENERAL ELECTRIC low pressure oil fired warm air units.
FAIRBANKS-MORSE high pressure units.
WINKLER low pressure conversion burners.
Without obligation we will be pleased to send a qualified estimator to those intending to convert to oil. Simply phone 3-4138
C. J. McDOWELL
PLUMBING AND HEATING LTD.
1000 DOUGLAS STREET

STASSEN OPTIMISTIC ON DISARMAMENT

DENVER, Col. (AP) — Harold Stassen told President Eisenhower today he believes "the odds are" that Russia will accept the president's plan for the U.S. and the Soviet Union to exchange military blueprints and agree to mutual inspection.

TALL? SHORT? STOUT?

your FALL SUIT is here!

at Price & Smith

Forget your worries about being hard-to-fit! Choose your handsome fall suit from smart new shades of charcoal browns, grey and green. Plain worsted flannels, fancy weaves and all expertly tailored for your better appearance.

from $57.50

Price & Smith Ltd. MEN'S WEAR
722 YATES STREET 4-4721

Move of Air Strength From Europe Indicated

Pearson Hints New NATO Strategy May Be to Build Up Defences Here

By VICTOR MACKIE, Times Ottawa Correspondent

OTTAWA—Withdrawals of all or part of the 12 Canadian fighter squadrons now stationed in Europe, to strengthen aerial patrols and interceptor forces in northern Canada as an integral part of NATO defences, is receiving consideration in top defence planning circles here.

Hon. L. B. Pearson, secretary of state for external affairs, hinted at the possibility today in an article under his name in the October issue of Foreign Affairs magazine. It is published quarterly in New York by the Council on Foreign Relations.

The minister warned against a weakening of NATO forces until the underlying conflicts between the two power blocs are peacefully resolved. At the same time he suggested that if, as the experts believed, an atomic stalemate had developed then too much emphasis was being placed on the build-up of huge conventional forces on the continent.

Main Protection for Western Europe

He called for a broad "reappraisal" of NATO strategy recognizing North America as a NATO centre of as great importance to the defence of Europe as any defence line or barrier on the European continent.

"Refusal to weaken our NATO strength does not mean, of course, that we should not reexamine in NATO the strategy which determines the use and purpose of that strength," Mr. Pearson wrote.

"This has, I think, become increasingly necessary as conditions have altered since the NATO pact was signed. Various experts have recently pointed out that there is now virtually an atomic stalemate and that this, along with the over-all balance of power which it represents is now the main protection for Western Europe.

"If so, then NATO strategy which has tended to emphasize the importance of large conventional forces on the European continent should be looked at again," he said.

"No one would deny the value of such forces and the desirability on both political and military grounds of including North American contingents among them. But equally important in European defence and as a deterrent against aggression is the protection of the centres on the American continent from which atomic retaliation—if it ever has to be used—must come.

The minister has put on record suggestions that have been voiced privately in government circles here and at NATO meetings during the past year. Last December this correspondent reported from the NATO ministerial meeting in Paris that the Canadian delegation there, behind closed doors, had made a strong plea for the need for greater emphasis on North American defence.

RCAF Squadrons Shift to Far North?

Later Canada began exploring the possibility of having NATO air forces stationed in the northern areas. The plan was rejected, it is understood. United States Secretary of State John Foster Dulles was reported earlier this year to be sounding out Canadian authorities on the possibility of stationing large U.S. air defence forces in northern Canada to augment the DEW line. Canada would prefer to have additional Canadian interceptor forces in the north and the move may not be far off when the RCAF squadrons in Europe are returned to Canada to be stationed in the north.

One top-ranking Canadian defence authority explained: "It may be that a squadron of fighter planes stationed at North Battleford Saskatchewan is of much greater value for the defence of France than one in Grostenquin."

Canada now has 12 Sabre squadrons stationed at Marville and Grostenquin in France and Baden-Soellingen and Sweibrucken in Germany. Plans call for four of these squadrons being equipped with Canada's all weather CF-100 interceptors next year. In Canada by the end of this year there will be nine CF-100 interceptor squadrons.

The air force had planned to bolster its interceptor defences by equipping 10 auxiliary squadrons with CF-100's raising the total of regular and reserve forces to 19. But this plan has been abandoned because the CF-100 was found to be too complex for reserve squadrons to maintain and man. This has forced a revision in Canada's air defence plans and it is obvious that the Canadian squadrons abroad are not being overlooked as Canadian defence planners seek ways and means of bolstering the northern air defences.

The common field mouse is short-lived. Only the hardiest live longer than one year.

Hospital Negotiations Reopened

VANCOUVER (CP) — Employees of Vancouver General Hospital were scheduled to discuss tonight their demands for a new contract that is expected to set the pattern for bargaining with the rest of B.C.'s union hospitals.

Bill Black, business agent of the Hospital Employees' Federal Union (TLC), said talks covering more than 1,400 Vancouver General employees would begin early next month.

Bargaining sessions are also scheduled for 500 workers in New Westminster. Hospital boards on Vancouver Island and in other sections of the province would be involved in contract talks about the same time, said the union agent.

It is easier to control grasshoppers when the young are concentrated near where they hatched, along field margins, fence rows and roadsides.

Animal Welfare Group Opposes Buttle Flood

The Victoria branch of the Canadian Council for Animal Welfare has joined with other organizations in opposing the flooding of the publicly-owned Buttle Lake.

The branch at a meeting Thursday passed a resolution opposing the construction of a B.C. Power Commission dam at Upper Campbell River which would raise the level of Buttle by 19 feet.

Capt. James Barr, secretary, said the flooding of the lake would cause damage to the ecological aspects of the lake with regard to animal, bird and plant life.

Other members said the cutting of the timber around the lake would result in wind damage to thousands of additional trees on the higher slopes.

FIRST AIRLINE PILOT DIES

BEXHILL, England (AP)—Capt. Bill Lawford, who claimed to have been the irst civil airline pilot, died Thursday. He was 70. In 1919 Lawford piloted a small De Havilland plane at the inauguration of London-Paris service.

Afraid Police Would Beat Him Accused Claims

VANCOUVER (CP)—Henry Gordon, 41, accused of the attempted murder of his wife, told an Assize Court jury Thursday he admitted stabbing her to police because he was afraid "they might have whipped me."

Gordon, on trial for the attempted murder May 15 of his estranged wife, Shirley, told Mr. Justice H. S. Wood he signed a statement for police because he was "frightened."

"I'd rather please them than take a beating," he said. "I've been beaten in a police station before."

Gordon said there had been no threats, promises or intimidation by Det. Sgt. R. W. Leatherdale or Sgt. W. S. Porteous, who handled the investigation. But he had been beaten in United States police stations and was afraid the same thing might happen here.

Gordon has pleaded not guilty to the charge of attempted murder, but in his police statement and on the stand has admitted he knifed his wife.

Fines of $25 or five days in jail each were imposed on Jack Winslow Brown, Gordon Head camp, and Joe Pelky, Saanichton, when they pleaded guilty Thursday in Saanich police court to charges of driving without licences.

Foliage should not be cut from tulips, daffodils and hyacinths. They should be trimmed after the leaves have turned yellow and started to dry up.

STANDARD BEDROOM SUITES

CLEAR OUT!

EXTRA EASY TERMS!

4-PIECE BEDROOM SUITE in limed oak. Panel bed, chiffonier, vanity and bench. A smart value, regular $159.75. CLEARANCE 129.75

Same suite with Radio Bed, Reg. 179.00 ..... 139.75

4-PIECE BEDROOM SUITE in walnut only. Cabinet radio bed, chiffonier, vanity and bench. Reg. $249.00 ..... 199.00

MR. & MRS. BEDROOM SUITE in limed oak or walnut. Cabinet radio bed, chiffonier, Mr. & Mrs. Dresser with plate-glass mirror. Reg. $279.00 ..... 199.00

THREE-PIECE BEDROOM SUITE with radio bed, Mr. & Mrs. dresser, roomy chiffonier. In satin-smooth limed oak. Reg. $279.00. CLEARANCE 199.00

THREE-PIECE BEDROOM SUITE in lovely limed oak, smart styling with radio-cabinet bed, chiffonier and Mr. & Mrs. dresser with mirror. Reg. $249.00. CLEARANCE 199.00

THREE-PIECE BEDROOM SUITE with big combination bed, roomy chiffonier, Mr. & Mrs. dresser and mirror. In walnut or limed oak. Reg. $299.00. CLEARANCE 249.00

THREE-PIECE SUITE consisting of Mr. & Mrs. dresser and mirror, chiffonier and single bed. In rich walnut. Reg. $339.00. CLEARANCE 249.00

OUTSTANDING BEDROOM SUITE with TWIN RADIO BEDS, chiffonier and Mr. & Mrs. dresser. Reg. $339.00. CLEARANCE SPECIAL 249.00

HASSOCKS

Handy size, in nice assortment of engaging colors. Make a choice now . . . add color and convenience to your living room. 3.95

Large-size HASSOCK, 14½ in. square, with heavy-grade plastic, in new tweed effect. Applique design in one corner. SPECIAL 6.95

BEDSPREADS

Standard offers a tremendous assortment . . . satins, denims, homespuns, hobnails, chenilles and needletufts. In full or single sizes, outstanding color range. 6.95 to 16.95

CHILD'S CRIB SPECIAL!

Convenient in every way . . . with drop-side, all-steel cable spring, full end panels. SOLID HARDWOOD FRAME! Roomy 25x51-in. size, and special price 27.90

NEW GROUP Seafoam Mahogany Occasional Furniture— Coffee Table ..... 11.50 Step Table 12.95

BROADLOOM of colorful luxury!

9.95 sq. yd.—9 ft. wide!

Get YEARS and YEARS of wonderful wear from this luxurious Wilton broadloom, with high and low, cut and uncut pile! Choose from beige, grey, green or dusty-rose. It's today's FINEST VALUE!

9x12 RUG 125.75
9x13.6 ..... 140.75
9x15 ..... 155.65

SYLVANIA HaloLight 24-inch TV

It's the HILLSBORO . . . 24-in. TABLE MODEL TV with HaloLight! NOW get WIDE-SCREEN TV at a low, low price at Standard!

★ 2-Position HaloLight for greater eye comfort!
★ Silver Screen 85 Aluminized Picture Tube!
★ Studio-Clear Sound System!
★ De Luxe Chassis for greater picture power!

34.90 DOWN, then pay only $19.50 per month for 18 months, including carrying charges. Tax extra.

349.00

Standard FURNITURE DENNYS OF VICTORIA

FREE PARKING Phone 2-5111 FREE DELIVERY

Standard Is Best — the Largest— With Lowest Prices in the West

Our Buyer did it again!

WASH BASINS

used—but Wonderful Value!

Hurry! Get one or more of these fixtures for your new home, suite or renovations. They're quality enamelled cast iron, 16"x18." Install it yourself, and SAVE!

Complete with taps and P.O. Plug

$9.99

Come In and Browse

1001 useful items for the home craftsman, office or shop. No obligation, of course.

Your Every Purchase GUARANTEED 100%

Everything you buy at Capital must please—or we cheerfully refund your money.

Lots of Free Parking Always—for Less at

CAPITAL IRON & METALS LTD.

1832 Store Street Phone 4-8441 4-2434

For Your Wedding How Excitingly Lovely You Will Be in One of Our Superb

Wedding Gowns

Priced from $29.75

A Charge Account for Your Asking!

Plume Shop Ltd.

1740 Douglas Street

UNMISTAKABLY THE FINEST in the Fine Car Field

LINCOLN for 1956

NOW ON DISPLAY AT

GLADWELL'S

PANDORA AT QUADRA

CUNARD TO EUROPE

LATE SUMMER AND FALL SAILINGS

At Thrift-Season Rates ROUND TRIP FOR AS LITTLE AS $280

TO BRITISH PORTS: First Class from $200 Tourist Class from $140

TO FRENCH PORTS: First Class from $207.50 Tourist Class from $145

VESSEL	From MONTREAL	From QUEBEC	From NEW YORK	To
IVERNIA	Fri. SEPT. 16	—	—	Greenock, Liverpool
MEDIA	—	—	Fri. SEPT. 16	Liverpool
MAURETANIA	—	—	Sat. SEPT. 17	Cobh, Havre, Southampton
SCYTHIA	—	Wed. SEPT. 21	—	Havre, Southampton
QUEEN MARY	—	—	Wed. SEPT. 21	Cherbourg, Southampton
SAXONIA	Fri. SEPT. 23	—	—	Liverpool
FRANCONIA	—	Wed. SEPT. 28	—	Havre, Southampton
QUEEN ELIZABETH	—	—	Wed. SEPT. 28	Cherbourg, Southampton
PARTHIA	—	—	Fri. SEPT. 30	Liverpool
QUEEN MARY	—	—	Wed. OCT. 5	Cherbourg, Southampton
MAURETANIA	—	—	Thurs. OCT. 6	Cobh, Havre, Southampton
BRITANNIC	—	—	Thurs. OCT. 6	Cobh, Liverpool
IVERNIA	Fri. OCT. 7	—	—	Liverpool
ASCANIA	Wed. OCT. 12	—	—	Havre, Southampton
QUEEN ELIZABETH	—	—	Wed. OCT. 12	Cherbourg, Southampton
SAXONIA	Fri. OCT. 14	—	—	Liverpool
MEDIA	—	—	Fri. OCT. 14	Liverpool
QUEEN MARY	—	—	Wed. OCT. 19	Cherbourg, Southampton
MAURETANIA	—	—	Tues. OCT. 25	Cobh, Havre, Southampton
QUEEN ELIZABETH	—	—	Wed. OCT. 26	Cherbourg, Southampton
IVERNIA	Fri. OCT. 28	—	—	Greenock, Liverpool
PARTHIA	—	—	Fri. OCT. 28	Liverpool
SAMARIA	—	Sat. OCT. 29	—	Havre, Southampton

TRAVEL FIRST CLASS! Only a few dollars more for the extra luxury

See your local agent— No one can serve you better CUNARD LINE

SUNSHINE CRUISES West Indies & South America ALL-MEDITERRANEAN THE GREAT WORLD CRUISE

626 West Pender Street, Vancouver, B.C. — Phone TAtlow 4477

Victoria Daily Times

The Home Paper

Established 1884

Published every afternoon except Sunday by The Times Publishers Limited, 2631 Douglas Street, Victoria, B.C. The Times is a member of The Canadian Press, which is exclusively entitled to the use for publication of all news dispatches credited to it or the Associated Press, and also the local news published herein. All rights to republication of special dispatches are reserved. Authorized as Second Class Mail, Post Office Department, Ottawa.

STUART KEATE, Publisher — BRUCE HUTCHISON, Editor

The Pendulum Swings

IT IS THE HABIT OF WASHINGTON, as Mr. James Reston notes in The New York Times, to swing from one extreme of the pendulum to the other in regular, cyclical motion. And, as Mr. Reston adds, Washington has lately swung a long way from what is called the Geneva spirit.

This is quite clear from the recent tough speeches of President Eisenhower and Vice-President Nixon, who are beginning to insist that the good Russian manners of Geneva shall be followed, without much more delay, by good acts.

In other words, the ceremonial days of the Summit are past and the days of actual negotiation are approaching. When the Big Four foreign ministers meet shortly the world will begin to see what actually lies behind the Geneva spirit.

Probably to feel out Russian policy, and surely with no hope of immediate agreement, Mr. Nixon calls on Russia to prove its sincere wish for a world settlement by holding free elections in Germany and Korea and unifying those divided states; by dismantling the Iron Curtain; by freeing the European satellites; and by curtailing communist subversion in foreign countries.

This is asking a lot of Russia and much more, no doubt, than the American Government expects to get, at present anyway. Such an agenda seems designed for two purposes.

First, it should indicate to the Russians that the United States is grateful for an apparent relaxation in world tensions but so far has been unable to make any single settlement with Russia, on any major issue, except the Austrian peace treaty.

Second, the American Government obviously is trying to counteract the latest communist propaganda campaign. In such countries as Italy and France, where communist parties are strong, the spirit of Geneva has lately been used for an interesting purpose. Everywhere the communists are displaying the smiling faces of Mr. Eisenhower and Mr. Bulganin at their recent conferences to prove that the West really has no quarrel with communism and therefore that the status quo in Europe is quite acceptable to both sides.

Of course it is not. The division of Europe by an artificial line, especially the division of Germany, Europe's most powerful state, can never be acceptable to the West and one way or another it will end. The only question is when it will end and how—in a peaceful, united continent of people free to chose their own forms of government, or in a continent dominated by Russia?

That is the real core of the question raised but not settled at Geneva. There are many other subsidiary questions, like disarmament. There is the whole complex problem of Asia. But a split Germany, where the great zones of power grind together, remains as the sovereign test of Russian intentions.

As Mr. Eisenhower has taken pains to point out, those intentions still are unknown, in practical affairs, despite the pleasantries of Geneva, even despite the evident determination of Russia to avoid a war if possible. Assuming that war is indeed avoided, peace has not been secured; not at any rate a peace that anyone can surely count on. Too many unsolved problems, too many international combustibles, still lie about and too many situations that simply cannot last.

Now the Other Link

VERY LATE IN THE DAY, BUT not too late, Victoria and Port Angeles appear headed for a type of water transportation suited to their particular needs.

Under present plans the two centres will be served next year by the type of ship which can operate economically for the transport of passengers, cars and freight. During the peak summer traffic, the vessel is expected to be used mainly on a shuttle run between the two ports. In the slack season, according to present plans, it will supplement its earnings by concentrating on freight into and out of Puget Sound from the south side of Juan de Fuca Strait — and will, in the course of that service, provide regular though less frequent passage between Victoria and Port Angeles.

This promises British Columbia's capital an adequate north-south connection with the American mainland. Provided the projected vessel meets expectations, one of this city's major communication problems will have been solved.

Another remains. The south end of Vancouver Island — where most of the population is located — still lacks quick, convenient and economical water haul to the Canadian mainland. Existing ship lines have emphasized that fact by heavy development of the Nanaimo-Vancouver run, to the detriment of Victoria traffic.

On the map the distance from Nanaimo to Vancouver is roughly the same as that from Sidney to Stevenston. To a layman—and the layman admittedly cannot appreciate all the factors involved in complex transportation problems—it seems feasible to look forward to the development of an adequate service between these points.

It is unrealistic to expect transportation companies to operate on a year-round basis at a loss. It is not unrealistic, however, to expect such agencies to take the lean with the fat to provide adequate service, even if winter transport is less lucrative than that of the tourist season.

Conceivably the same ingenuity and practical business sense which appears to have devised the proposed Port Angeles-Victoria run could be brought into play to solve the remaining problem.

From a tourist point of view the concept has advantages that will increase as progress is made in the West Coast and cross-Island roads. Visitors in the near future may be encouraged to take the loop drive from Victoria around the southwest coast, across the Island and back down the east coast, without retracing their routes, and leave the Island from the tip of the Saanich peninsula.

From a domestic point of view, the scheme has unquestioned value. Who, among those now journeying to Nanaimo for the ferry would prefer that longer drive to the comparatively short run to Sidney?

Energetic action by Victoria, led chiefly by the Chamber of Commerce, has been an important factor in laying the foundation for the planned service across the Strait. Like action is required to establish a similar link with the Canadian mainland.

Preparing to Relinquish the Helm

THE DESIRE OF BRITISH Labor Party leader Clement Attlee to retire "as soon as possible" will receive sympathetic consideration from his followers. At the same time, it is recognized, by Mr. Attlee no less than by party members, that his personal wishes must be postponed until arrangements for a successor can be completed.

Labor's defeat in the last election brought to a head the suggestions that a younger man should be found to lead the Socialists. Mr. Attlee himself was among the first to support the idea. His 20 years at the Labor helm have taken their toll. Now, at 62, he is feeling the strain of British political life, and his recent light stroke brought a measure of urgency to what had hitherto been merely a proposal for the indefinite, although near, future.

The leader will round out the coming session of Parliament, which may last another year. After that it will be up to him to name his own date. He will leave the party at a time when even its own inner circles are questioning its future.

The present prosperous nature of Britain's economy appears likely to hold for some time, although a few danger signs are evident. The people are enjoying a better standard of living than ever before, the rate of employment sets a record, and the old poverty, insecurity and economic oppression that gave force and popularity to the earlier Socialist appeals are now almost unknown.

As Mr. Stewart Alsop, who has been visiting in England, pointed out on this page last Wednesday, the question now engaging Socialists and opponents alike is; "Is Socialism necessary?"

The doctrine and the party had a job to do before. But the job seems to have been done—and not entirely by the Labor Party.

Nationalization has been tried and found to be no magic wand to produce plenty for all. The same economic laws that govern private enterprise and trade govern these operations when they are performed by government-appointed bodies. Indeed, as Mr. Alsop suggests, nationalization is now so dead as a political platform that its opponents do not even bother to attack it.

What then can Mr. Attlee or his successor offer the British public? More prosperity? The people will doubt it, satisfied as they are. A better foreign policy? That, too, would be highly unlikely, and a difficult claim to prove.

These and other vital questions will engage the Labor Party delegates when they meet at Margate next month for their annual conference. They will not find immediate answers, and Mr. Attlee should not feel too unhappy at the prospect of turning the problems over to other hands. He led the party in its best days, and history will remember him for that.

You Can't Tell 'Em Without a Program

As Our Readers See It

DRIVING FISHERMEN OUT?

In case Mayor Harrison has any further views on demolishing three of the six floats at Fishermen's Wharf in order to provide a new ferry slip, I should like to correct his "suspicion" that only 40 per cent of these floats are used by legitimate fishermen.

By legitimate I presume he means gainfully occupied or professional, and for the use of these men, four and a half of the six floats are set aside and were fully occupied last winter and will, I understand, be again so occupied this winter.

These men spend considerable sums on fitting out each spring apart from what they spend on living here during the winter. Mr. Harrison's proposal will inevitably compel quite a number of them to move to Nanaimo which also has a very excellent set of floats.

G. D. BLAKE.

A.M.I.N.A. Naval Architect,
755 Lampson Street.

PLEASE PASS THE VINEGAR

Just a few notes to your various contributors to the Times:

To Old Vic: Yeah! that pollin' booth sure talked loud—and pretty. You once asked how it felt to eat crow. Suggest you ask Gibson—or stick around, you'll find out.

To Gibson: Never underestimate the power of a smile.

To Laing: One down and four to go! Suggest you look around for a new job. It's gonna be a long hard winter.

To Mrs. Worthington Lake: Guess those nasty voters of Lillooet just didn't appreciate the wonderful man.

To Times Editorial Brass, who undoubtedly will bellyache a lot about the ones who didn't vote S.C.: A miss is as good as a mile, and oh boy, what a beautiful miss.

MARIAN C. FORD.

Duncan, B.C.

AUTOMATION AND JOBS

From certain capitalist sources we hear that automation, far from creating employment problems, will increase employment opportunities and working class living standards.

If labor-saving machinery created more jobs, unemployment would have disappeared long ago instead of becoming a chronic social disease which war alone can temporarily alleviate. Capitalists, under the compulsion of competition, introduce new machines to eliminate labor and cut production costs, not to increase them.

The labor required to produce and maintain the machines hardly begins to offset the labor displaced by them. A bulldozer may take a thousand man-hours to produce, but how many hundred thousand or million man-hours does it displace in its life-time?

It is obvious that new industries do not fill in the gap. And their benefits are only temporary. As in all industries under capitalism, the workers are exploited of the bulk of what they produce and the point is reached where unsold surpluses accumulate, causing trade stagnation and unemployment.

With the economic stimulus of world war wearing off, mass unemployment again confronts us. Automation will intensify it, piling up greater surpluses and a greater number of workers on the unemployed scrap-heap. And the surplus of labor-on-the-hoof on the labor market will depress the price (wage) of this commodity.

The Socialist Labor Party declares that only when capitalist exploitation is abolished, when the community collectively and democratically administers its productive affairs and all receive the full product of their labor, will unemployment and all the evils inseparable from capitalism, disappear.

JAMES MINAL.

Brighton, Ont.

APPRECIATE POWER COMMISSION

It is significant that the opposition to the Buttle Lake damming seems to be concentrated in small groups in Vancouver and Victoria. Very few people in the upper parts of Vancouver Island, where we know the Power Commission and where we perhaps know more about Buttle Lake, have any objection.

We, in the upper end of Vancouver Island, appreciate the beauties of nature which are placed at our doorsteps, but we also appreciate that most of us would not be able to live here and enjoy those beauties had it not been for the power developments with resulting industries such as Harmac, Duncan Bay, etc.

VINCE SENINI.

641 Hunter Street, Nanaimo, B.C.

FUEL TAX

The people of B.C. should certainly kill any thought of the suggested further tax on electricity, telephones and cars by the municipalities.

Under British law I think the present 5% tax on Electric Fuel and Gas for heating and cooking is unfair and inequitable and could be easily upset, as all other fuels are free from the tax.

The car owner is now carrying a load of taxation, a car is no longer a luxury but a necessity, surely the present 10 cents gas tax plus driver's and car licences are enough?

The Provincial Government financial and taxation policies are to a great extent responsible for the plight of the municipalities.

The people pay! Each tax adds to the cost of living! We have priced our commodities out of export markets. The many pyramiding taxes already imposed all put a brake on spending power, decrease our standard of living and at the same time create a serious inflationary trend.

FRANK H. PARTRIDGE.

151 Beach drive.

DENNIS THE MENACE

"I THOUGHT THIS WOULD BE A GOOD PLACE TO STAND WHILE I TELL YOU WHAT HAPPENED."

From Our Files

Sept. 16, 1895 — David Anderson returned last night after taking 16 old men from here to the Kamloops Home for the Aged and Infirm. Some were from the Old Men's Home here, some from the Jubilee Hospital, and some had never been publicly aided before.

Sept. 16, 1915 — "Ambition," Charlie Chaplin's new movie, a comedy in four parts, opened a run of three days at the Columbia Theatre today.

Sept. 16, 1935 — Anchored in Esquimalt Harbor, the four-masted Finnish barque Moshulu is making ready to sail for Australia, where she will load grain and enter the great annual sailing race to England.

Chips

BY DAVID BROCK

I WAS telling you last time about J. B. Morton's book on the late Hilaire Belloc. I told you hardly anything, for there just wasn't room. And I can't keep harking back to a single book in each issue of this column! But I must quote you this bit. "His manner was emphatic, and like all abundant talkers he used exaggeration. He once wrote: 'Watch your contemporaries, and you will notice that a man who talks a great deal, talks a great deal of nonsense; and that a man who talks very little, hardly ever talks sense.' Sometimes he contradicted himself, and sometimes he talked nonsense, but as he said when writing of Napoleon's talk: 'When you read his sayings . . . chance, irritable, merry, determined . . . distinguish between the categories: for he was a man who talked and talked and talked all the time, having (to put it without exaggeration) a creative brain.' And he marvelled that anyone should take seriously chance sayings 'or make of exact verbal consistency a necessity for their own self-respect'. Things thrown off, exclamations, outbursts, must never be treated as serious judgments."

Brock

OH, there is something else I meant to say about Belloc. There are a hundred things, but I meant to say this one for sure. About ten years ago, more or less, the American critic Edmund Wilson said that "Belloc is now unreadable." If this is true, it is a criticism of "now," . . . of the age that finds Belloc unreadable. If it is untrue, it is a criticism of Edmund Wilson.

I once read some of Belloc's grown-up essays to a boy of twelve, who liked both the sound and the sense. He was not a very usual boy, but he was certainly no bookworm and no genius. I like my literary critics to be at least as literate as a boy of twelve. In fact, they should try to aim at fourteen or more . . . keeping their eye on the stars, so to speak.

BROCK PRESS CLIPPING AGENCY

AMONG the more interesting press clippings mailed to me lately by my correspondents and agents all over the habitable globe, there was a fascinating photograph of Sir Hugh Gurney taking the inaugural drink from a new drinking fountain outside London's Houses of Parliament. He doesn't appear to be enjoying the drink very much. Maybe he should have let the fountain run a little longer before getting his face into it. Sir Hugh, as many of you are pleasurably aware, is Chairman of the Metropolitan Drinking Fountain and Cattle Trough Association. So perhaps he is enjoying the drink more than he is willing to reveal to a strange photographer. (Not all photographers are strange, but most are.)

TALKING about gulping down your drinks, whether from a Metropolitan Cattle Trough or from a wine-bottle, here was a little story in Morton's book about Belloc. A little example, among many, of how he would be outrageous, either to crush foolishness or to make foolishness bearable to himself. His method depended on his mood.

"An American who was lunching with us expected that a lover of wine would hold his glass up to the light, sniff, taste, roll round the tongue, and go through all the prescribed ritual with an ordinary table wine. When Belloc took a deep draught, the American said in a horrified tone: 'Mr. Belloc! You! The great connoisseur! You! To gulp your wine like that!' 'It's all alcohol to me,' said Belloc." Which of course was very naughty of him, but it's a nice story.

IT'S a nice story except for one thing, which you may already have noticed. The guest was ignorant. He didn't know that you needn't treat a common table wine as if it were a rare treasure. Further, he didn't know that it isn't a very good idea for a guest to give his host a frank talk on manners and gastronomy. Now, I don't know if the guest really needed crushing or not . . . a lot depends on his tone . . . there are times, though perhaps rare ones, when a host is entitled to hit his guest over the head with a baseball bat. But the point I want to raise is this: does it affect the story one way or the other if the guest was an American or anything else?

The guest could just as well have been an earnest but ignorant Canadian or New Zealander or Yorkshireman or Shetland Islander or what you please, and the little story of Belloc's naughtiness would remain unchanged, surely. Therefore, it is perhaps a little perverse and wilful of Mr. Morton to think (or pretend) that the American was a typical American, and that we can all picture him at once by labelling him as such.

WE are invited to feel superior to this poor fellow, not because he was merely a poor fellow but because he was an American. This annoys me twice over, once as a North American and once as a British subject. It annoys me in exactly the same way as do stories about "typical" dumb Englishmen, or "typical" noisy Jews, or "typical" heartless Scots.

Mr. Morton expects the reader to find the American rather provincial. As I dare say he was . . . almost everyone in the world is, for urbanity is one of the rarest qualities. But it isn't only Americans who are provincial. Myself, I think racial snootiness is about as provincial a thing as you can find. Oh, and here's another thing: the American at least knew Belloc for a connoisseur, and he at least knew that the rarer wines do deserve reverent treatment. That's more than a lot of people know. Which is better, to be unduly reverent to a common little wine, or to be contemptuous of a great wine?

SAFETY IN NUMBERS

I SEE that the first week of the Safety and Courtesy Campaign of the London police ended in five traffic deaths and 1098 injured persons. Last year the same week ended in seven deaths but only 890 injured persons. Maybe they'd better get a new system of scoring, so we can tell who's won.

Visitors Set a New Trend

By STEPHEN L. DEBALTA From Washington

MEMBERS of the Russian farm group returning from a two-week tour through Canada, stopped in Washington last Saturday before emplaning for home. Feeling no longer constrained to spare the susceptibility of their Ottawa hosts, they lashed out with fury against the demonstrators in Montreal, Winnipeg and even in conservative London, who showed them in no uncertain fashion that they were unwelcome in the Dominion. Mr. Mastkevich, spokesman for the group, contrasted the cordial reception they received everywhere in the United States with the rough treatment meted out to them across the border and intimated that Canadian manufacturers of farm equipment will be made to pay for it through a loss in potential sales.

Debalta

A planned visit to the Massey-Harris plant in Toronto was canceled after newspaper reports had given the impression that the city authorities would not lift a finger to halt organized hostile demonstrations.

The difference in treatment the visiting Russians have received in the United States from that in Canada will be explained away by some cynical observers that American dollar-minded patriots, while loudly professing contempt for communists, are nevertheless anxious to have business dealings with them.

PLAUSIBLE REASON

A more plausible reason for the sudden change in the public's attitude toward the "despicable reds" is the synthetic atmosphere of conciliatory tolerance prevailing here since the memorable Geneva conference of a few weeks ago.

Historians, attempting to give future generations a true account of the current political picture in Washington, will find it hard to explain how the mood of 160,000,000 people has been made to change practically overnight. In the past few weeks, a dozen Congressmen have been allowed to take a furtive look at the Soviets through a peep hole in the Iron Curtain, which will not be lifted as long as the communists have much to hide from the free world.

For the first time in more than a quarter of a century, a large number of Americans in public life have been flocking to the land of the Soviets where they have been wining, dining and drinking toasts to peaceful co-existence.

POLITICAL MIRACLES

It is hard to believe that political miracles cannot happen when, only yesterday, one of them, Republican Senator George Malone from Nevada, under the spell of reckless abandon, has offered to his hosts in Moscow a confidential Congressional report on the West's strategic materials.

This spontaneous gesture is particularly symptomatic of the exaggerated and much too premature concessions made by some of our erstwhile most vocal opponets of communism. Senator Malone was one of a handful die-hard supporters of Joe McCarthy's crusade against the Kremlin and its sympathizers.

If the strange antics of American politicians drinking vodka in Moscow and fraternizing with their newly found friends seems less shocking to some than the coarse frankness of some Canadians giving the Russians a piece of their mind, then it is not amiss to express surprise at the grotesque discrepancy between the inauguration of a new era in U.S. relations with the Soviets and the preservation of inquisitorial practices in the persecution of red suspects in our midst.

The glaring absurdity of our mollified attitude toward those we have not so long ago charged with plotting our ruin and the relentless persecution of those we suspect of having, at one time, sympathized with their ideology, challenges our common sense.

If it is true, as some of the Iowa farmers who for several weeks played host to the Soviet farm delegates found out, that the Russians are not the warmongering ogres we have been made to believe, then why continue persecuting credulous Americans, who, at one time, have been friendly to them?

INTERNAL SECURITY

Our so-called "internal security program" is based on the proposition that a man is guilty if he believes or merely associates with others who believe that the Soviet political structure is better than the capitalist system. The attempt to condemn people for their beliefs is one of the tyrannies which we rightly accuse the Communists of practicing.

A movement is afoot now in the U.S. Senate to revamp our internal security regulations which have given the impression abroad that we were not averse to using totalitarian practices in fighting communism. If the Geneva conference will have achieved nothing more than restoring traditional civil liberties, besides relaxing international tension, the U.S. will have much to be thankful for.

MARKED for ✓ READING

ON THE SPOT

In the year and a half that I spent absorbing three languages I lived in different foreign families, in different localities, for three months at a time. I went to families in Rouen, in Paris, at Blois; in Frankfurt, Leipzig and Hanover; at Siena, Turin, and Florence. It was a valuable experience, since it taught one how quite ordinary French, or German or Italian people lived in their own homes. They formed a useful contrast or corrective both to the brilliant intellectuals I had known at Balliol and to the world of diplomacy and politics that I was later to experience.

—Sir Harold Nicolson, essayist and biographer and later diplomatist.

MAKING FRIENDS

One mid-week afternoon I went with my husband to Wandsworth prison to visit our burglar—he got seven years preventive detention, poor man. He was very nice about breaking in—said he wouldn't have done it if he'd known whose house it was, and apologized for what he called trouble and expense incurred. It wasn't my first prison visit by any means, but the first time I'd visited one of my burglars, the police never caught up with any of the others.

—Ethel Mannin, English novelist.

ON THE TIMES — By ART STOTT

About It and About...

ACCORDING to the British United Press, Roderick Haig-Brown says that professional athletes have ruined every game they've touched, led children to believe that blood and fights are basic ingredients of sport, have taken the pleasure from sport and are fast producing a nation of "second-rate" citizens.

Stott

Kenny MacKenzie of the New Westminster Royals hockey club says "a man who says things like that doesn't know what he's talking about." And Don McKenzie, president of the B.C. Lions says pro sport could take all the credit for holding the interest of thousands of children who might otherwise have remained disinterested.

You read things like that and then probably say: "Hold your hats, kids. Here we go again." Or if you remember the story of the blind men and the elephant you probably quote the line, "Though each was partly in the right, all of them were wrong."

You'd need a lot more text than the news service provided to judge any one of the statements. And you'd need a few definitions of sport and professionalism.

Archie McKinnon, as physical director of the YMCA, is rated a professional under some rulings. He has touched quite a few sports and if he has ruined them, I'll eat all the programs left over from the current lacrosse series. If he has led children to believe that blood and fights are basic, has taken the pleasure from sport or has helped to produce a nation of "second rate" citizens, I'll just have no faith at all in human nature.

Rod Haig-Brown wasn't talking about men like Archie—or if he was I'll eat all the fish he catches in a season, and I don't like eating fish.

WHAT'S A PRO?

There are pros and pros. By a ruling which applied when I was a kid active in swimming galas, Rod Haig-Brown would be rated in that category himself. The Canadian Amateur Swimming Association used to lay it on the line that no swimmer should make money from writing about swimming. I happened to work for this newspaper and I covered aquatic meets. Sometimes somebody would be a bit sticky and suggest that maybe I ought to forfeit the amateur card I bought for two-bits every year.

If they were right—and technically they had a case—and if making money by writing about the sport in which a person was engaged rendered him a professional—what position does a man hold whose sport is fishing and who turns out books on the subject for money?

I think Roderick Haig-Brown was voicing the idea that he favors active participation in sports rather than passive spectator interest in games. That line of thought appeals to me and if Rod were to ask: "Say chaps, who's for tennis?" I think I'd rise, though any exercise I'd get wouldn't be as enjoyable to me as watching an afternoon's play on Wimbledon's centre court—or watching today's equivalent of professional Fred Perry and professional Elsworth Vines bang the ball about at the Armouries.

On the other hand I don't think Ken MacKenzie was quite justified in suggesting Mr. Haig-Brown didn't know what he was talking about. He knew, alright, but it probably wasn't quite what Mr. MacKenzie thought he meant on the basis of what was most likely a very abbreviated quote.

IMPROVING THE BREED

And when Don McKenzie produces the lines about pro sport stimulating children's interest which would never have been roused without it, I think he's hitting along the lines of horse race supporters who argue that racing is staged primarily for the improvement of the breed.

Show me a punter who is interested in improving the breed and I'll show you a hundred or a thousand more who are interested first and last in what they'll get back for two dollars on the nose.

We have a tradition that "sport's the thing" as the admiral said. Sure. But some people like it best sitting down, or aren't equipped to take it any other way. And a lot of spectators like it for the emotional reaction which they consider entertainment. If other people are to be applauded for the cultural interest they display when they attend a symphony, I think maybe the sports fan is entitled to any laudable enjoyment he derives from watching a good exhibition. And I don't think it necessarily makes him a second class citizen.

I've seen and heard of some examples of shining sportsmanship among professionals and I've seen and heard of some pretty shoddy stuff among amateurs. I don't think it matters much whether you play for pay or play for the rewards—tangible or intangible—which you receive as an amatuer. Either way, you can have a pretty good or a pretty bad influence, depending on your behaviour. But being a pro doesn't automatically make you a bad guy, nor does being an amateur automatically make you Tom Brown.

YOUR HEALTH — By DR. WALTER C. ALVAREZ

Why People Go to Quacks

Dr. Alvarez is Emeritus Consultant in Medicine, Mayo Clinic and Emeritus Professor of Medicine, Mayo Foundation.

Recently, Dr. Beatrix Cobb, of Houston, wanting to learn why people go to quacks, asked many persons why they had entrusted their life to some ignorant person who had little if any knowledge of medicine. From their answers, Dr. Cobb put these people into four groups. One is made up of the miracle-seekers who believe that some persons have the power to heal in a way that physicians cannot do. These "healers" can cure hysteria and other persons troubles, but it is rare that they can permanently help people with something serious, such as a scattered cancer.

Dr. Alvarez

The second group consists of the ignorant and the uninformed. Dr. Cobb found even businessmen who did not know there is a difference between a regular MD who has spent 12 years in colleges and hospitals and a self-styled "doctor" who bought his diploma for $100! In the third group, Dr. Cobb put the impatient persons who want action. Often, today, we very scientific physicians thoughtlessly get these people disgusted; instead of immediately giving a sick man some medicine to help his pain, we put him through two or three weeks of overhauling. We do this even when we see, at a glance, that the fellow has something incurable, like a bad cancer or the effects of an old stroke.

Finally, Dr. Cobb found a fourth great group made up of "graspers at straws": the people who, when told that scientific physicians and surgeons cannot do much for them, feel that they must keep doing something or taking something. I have watched many a poor little secretary spend every cent of her savings taking her adored mother from one quack to another after the poor lady had been shown to have an inoperable cancer, or a bad paralysis, or a severe Parkinson's syndrome.

GIVES HOPE, SYMPATHY

Dr. Cobb made a good point, which is that often a quack who is an ex-convict and a heartless crook, who loves to swindle a patient or the family out of large sums of money, endears himself to them by giving hope and sympathy, and by letting them talk things out.

Recently, I was talking with a patient who, because he wasted hundreds of dollars on stupid treatments by an ignorant quack, has now a very slim chance of being cured of his cancer. When the patient learned that the quack's hocus pocus had probably cost him his life, he was not at all angry. "No," he said, "I still love the fellow. Even though he took all my money and did not cure me, I like him and he likes me a lot. He gave me hope and comfort, and he did something that you doctors never did: Often he would sit down and talk to me for an hour.

"He would explain things to me so I could understand them. All you MD's did was to examine me again and again. You fellows were never interested in me; you never talked to me, and I don't think any of you liked me."

I was just reading the excellent report of Dr. Ernest Dichter (PhD), who questioned hundreds of doctors about their practice and their relations with their patients. From what they said he concluded that many patients would be so much better satisfied if their doctor ever showed any signs of liking them personally; and much more remarkable, he found here and there a doctor who wished that more of his patients would like him as a human being, and would show signs of appreciation for good work he had done for them. I am sure such physicians would often see signs of appreciation and devotion and even affection in the behavior of some of their patients if they (the doctors) were to show more kindliness and friendliness and even affection. As a famous minister friend of mine used to say, "If you are to have friends you must show yourself friendly to many persons."

Many of my physician brethren will probably think I am silly to talk in this way; they will say, "In my busy day I haven't time to visit with anyone." But I wonder: The physician with the largest practice I ever heard about worked all day and most of the night. Yet, whenever there was rejoicing in the home of one of his old patients—a wedding, a birthday, a graduation, or a signal honor—he would manage to drop in for a few minutes, just long enough to express congratulations and good wishes.

DILEMMA IN THE ORIENT

All through the ages, every so often millions of persons in terribly over-populated countries, such as India and China, have been wiped out rapidly by epidemics of plague, cholera, typhus, smallpox and dysentery. Always in many districts most persons have kept barely alive because of frequent attacks of malarial fever.

Now, I read in a fine book by Dr. Ronald Hare, called "Pomp and Pestilence," that the peoples of the Orient are faced with a dilemma. By adopting better sanitation, by learning about bacteriology, by feeding their infants clean food, by getting rid of malarial mosquitoes and many intestinal parasites, they can easily save millions of infants and children from death. But, if they do this, their country will become so overcrowded that millions will starve to death. Experts say that if Japan cannot soon solve this problem we must have another terrible war some day, when her hungry people are forced to go out in search of land and food.

WEATHER SYNOPSIS

CITY'S WEATHER RECORD

Sunshine, 1955	1,690.0 hrs.
Last year	1,597.6 hrs.
Precip. to date	14.96 ins.
Last year	17.97 ins.

SYNOPSIS—

Rain is reported today from many points in the valleys of the southern interior. The air over the province is moist and the weather will continue mainly cloudy. Temperatures are quite cool and during the night a fairly sharp frost was reported from the Cariboo.

DOMINION PUBLIC WEATHER OFFICE 9 A.M. FORECASTS
Valid until midnight Saturday

Victoria: Cloudy with a few showers today. Cloudy with sunny periods Saturday. A little warmer. Light westerly winds reaching 20 in the afternoons. Low-high at Victoria, 48 and 60.

Vancouver, Georgia Strait: Cloudy with a few sunny periods today and Saturday. Scattered showers in the afternoon. A little warmer. Light winds reaching northwest 15 over Georgia strait in the afternoons. Low-high at Vancouver, 45 and 62, Nanaimo 40 and 65.

West Coast Vancouver Island: Variable cloudiness and a few showers today and Saturday. Light winds. Little change in temperature. Low - high at Estevan Point 45 and 55.

TEMPERATURES YESTERDAY

	Min.	Max.	Prcp.
Victoria	49	55	.10

ONE YEAR AGO

Victoria	51	65	.19

ACROSS CANADA

St. Johns	50	61	—
Halifax	58	69	—
Ottawa	41	69	—
Toronto	50	73	—
Winnipeg	50	67	.02
Regina	32	70	—
Saskatoon	39	67	—
Lethbridge	38	61	—
Calgary	38	50	.13
Edmonton	47	54	1.15
Kamloops	44	67	—
Penticton	47	65	.03
Vancouver	48	55	.57
New Westminster	47	55	.73
Prince Rupert	47	60	.02
Prince George	27	60	—
Fort St. John	45	53	—
Whitehorse	40	52	.02
Seattle	47	57	.15
Portland	53	57	.57
Chicago	67	92	—
San Francisco	57	68	—
Los Angeles	59	79	—
New York	66	80	.04

Sunrise, Sunset Saturday
Pacific Standard Time

Sunrise ... 5.53 Sunset ... 18.24

NATIONAL ORGANIZER NAMED BY CCF PARTY

OTTAWA (CP)—Carl Hamilton, of Cardinal, Ont., 27-year-old member of the national council of the CCF, has been appointed national organizer for the party.

CCF headquarters also announced that the national executive at a week-end meeting in Toronto approved the decision of the party's Quebec section to call itself the Social Democratic Party or Le Patri Social Democratique du Quebec.

Mr. Hamilton succeeds Donald C. MacDonald, who was elected to the Ontario legislature last June for York South.

TWO WOMEN INJURED

Soap Box Derby Damages $15,397

VANCOUVER—An award of $15,397 damages against the 1951 Trail soap box derby committee has been confirmed by the Court of Appeal.

The damages were awarded by Mr. Justice Clyne last November to Mrs. Peter Chubaty, 38, and Mrs. Bruce Gilbert King, 28, who were struck by a car or scooter which was taking part in the derby as they stood at Eldorado and Pine in Trail, on June 23, 1951.

The committee which was held liable for their injuries consisted of William McCulloch, Robert Portman, smeltermen; Howard L. Gane, salesman; Ronald Knight, clerk, and Claude Elgood, accountant.

Mr. Justice Davey dissented from the majority decision confirming Mr. Justice Clyne's judgment.

Mrs. King, who was awarded $7,500 while her husband received $247 for expenses, suffered injuries to her head and nerves which damaged her sense of taste and smell.

Mrs. Chubaty was awarded $7,000 damages for leg injuries and her husband $650 for expenses.

Murder Charges Reduced Against Women

SAULT STE. MARIE, Ont. (CP)—Marjorie Gertrude Sommerville, 35, will be sentenced Sept. 28 for manslaughter in the fire death of 26-year-old Caroline May Simmonds the night of July 1.

A jury in Ontario Supreme Court Thursday reduced the charge from one of murder.

Police witnesses quoted Miss Sommerville as saying she set fire to the house she had shared with Miss Simmonds, 56-year-old Donald Berry and Berry's 10-year-old son but claiming she did not know the other woman was in the house at the time.

The charred body of Miss Simmonds was found in the ruins of the five-roomed frame dwelling about 18 miles north of here.

LONDON, Ont. (CP)—Edith Mary Flynn Thursday was sentenced to three years in penitentiary on a reduced charge of manslaughter in the butcher-knife death July 17 of a Hamilton transient worker in her apartment. The 32-year-old accused woman entered a plea of guilty to the lesser charge in Supreme Court.

TIDE TABLES

TIDES AT VICTORIA
(Pacific Standard Time)

	Time H.M.	Ht. Ft.	Time H.M.	Ht. Ft.	Time H.M.	Ht. Ft.	Time H.M.	Ht. Ft.
16	2.04	8.1	8.34	4.4	14.42	8.4	21.07	4.5
17	3.02	7.9	9.11	5.1	15.09	8.6	21.50	3.9
18	4.02	7.6	9.47	5.9	15.33	8.7	22.33	3.6
19	5.14	7.4	10.20	6.9	15.56	8.7	23.17	3.4
20	6.19	7.5	10.51	7.2	16.13	8.6		
21	0.04	3.4	9.43	7.7	11.08	7.6	16.16	8.5
22	0.54	3.5					15.41	8.4
23	1.50	3.6					14.51	8.4
24	2.53	3.8					14.44	8.4
25	3.59	3.9					14.52	8.3
26	4.56	4.0	14.49	8.1	19.21	7.5	21.04	7.6
27	5.46	4.0	12.43	8.0	19.04	7.1	23.06	7.9

TIDES AT POINT ATKINSON
(Pacific Standard Time)

	Time H.M	Ht. Ft.	Time H.M	Ht. Ft.	Time H.M	Ht. Ft.	Time H.M.	Ht. Ft.
16	5.04	13.2	11.14	5.4	17.28	14.1	23.50	8.2
17	6.00	13.4	11.56	6.4	17.56	13.9		
18	0.28	4.5	6.54	13.4	12.36	7.4	18.23	13.8
19	1.04	4.0	7.46	13.5	13.18	8.4	18.50	13.4
20	1.42	3.9	8.37	13.4	14.00	9.2	19.17	13.0
21	2.20	4.0	9.30	13.2	14.45	9.9	19.46	12.5
22	3.00	4.4	10.28	13.0	15.40	10.4	20.30	12.1
23	3.47	4.8	11.30	12.9	17.08	10.7	21.04	11.5
24	4.47	5.2	12.36	12.9	18.54	10.5	22.16	10.9
25	5.38	5.4	13.36	13.0	20.06	10.0	23.44	11.0
26	7.06	5.4	14.24	13.2	20.46	9.4		
27	1.02	11.1	8.00	5.4	15.00	13.4	21.18	8.7

SAANICH INLET

To determine tides in Saanich Inlet area: For higher high water deduct 14 minutes; for lower low water deduct 35 minutes; for half-tides (those other than highest and lowest) deduct 32 minutes.

COWICHAN BAY

To determine tides Cowichan Bay area: For higher high water deduct 16 minutes; for lower low water deduct 35 minutes; for half-tides deduct 33 minutes.

The Red Cross blood program has procured more than 14 million pints of blood since 1948, of which 7½ million were for civilian use and 6½ million for national defense.

SAILOR'S JAIL SENTENCE CUT

LONDON (Reuters) — The admiralty has cut in half a two-year sentence imposed on Able Seaman James M. McSporran, 19, for assaulting an admiral and knocking his hat off last July.

The incident occurred when Vice-Admiral J. W. M. Eaton was inspecting a warship.

Jobless Aid Extended to New Groups

At least 75 parks and garden workers in Greater Victoria will become eligible for unemployment insurance benefits with introduction Oct. 2 of the revised Unemployment Insurance Act.

In all, seven new categories of Canadian workers will be eligible for the first time for unemployment insurance under the act broadened this week by order in council of the federal government.

The seven groups, expected to embrace a total 7,000 workers, include persons employed in breeding or raising poultry; chick hatching; preparation and marketing of poultry; egg grading; breeding or raising race, saddle or light harness horses; landscape gardening or maintenance of private, public or commercial parks and gardens.

FULL TIME

Only those persons employed on a full-time basis in these categories will be eligible, however, should they become unemployed.

The city employs about 53 full-time parks employees, Oak Bay three, Esquimalt four and Butchart Gardens 15. Casually employed persons in these departments during peak seasons are not eligible for coverage.

Classes of instruction for senior and Vancouver Island officers, detailing revisions of the act, have been held at local UIC offices during the past month.

The local headquarters and four up-Island offices will be ready to interpret the new act when it becomes effective.

HOME GARDEN — By HILDA BEASTALL

Overcast Days Good To Plant Wallflower

Overcast days in September are ideal for planting the wallflowers and forget-me-nots into their flowering positions for next spring's display.

Those gardeners who have raised their own plants from seed are in the fortunate position of having the choice of days and also the opportunity to set out the plants while they are small and stocky. Bulbs may more easily be planted among them, too, at a later date.

Hilda

The only fertilizer which may be used in fall planting is bonemeal.

In planting wallflowers, the most important point is to plant firmly. Closely related to the cabbage family, they have the same dislike of having their roots loose. The winter frosts and winds will play havoc with the plants unless they are well anchored. That is another point in favor of early planting—it gives more opportunity for getting an extensive root system into the warm soil.

Even though it may mean forfeiting the last of the summer annuals, it really pays to plant the spring beds early. The plants get a better start, and the work is done while the weather is more pleasant than it may be in October or later.

REG. WOOD

Well-known musician announces the opening of the Victoria Music Academy at 617½ Cormorant St. A full staff of competent teachers are available for accordion, violin, piano, guitar, saxophone, clarinet, trumpet. The academy is associated with the Western Music Co., View St., and instruments are available there for a trial plan of twelve weeks. Phone 5-2313 for further information. ***

JUST IN! FIRST 1956 RCA VICTOR TV WITH DEEP IMAGE

"TOWNSMAN 21"
BETTER 7 WAYS
1 Aluminized "Deep Image" 90° Picture Tube.
2 Extra Sensitivity and Stability
3 Better Brightness
4 Better Contrast
5 Better Interlace
6 Easier Tuning
7 Better Sound
ONLY $254.95
in walnut finish. Matching cradle base at slight extra cost.
TEST-VIEW IT TODAY!
WILLCOX LIMITED
1736 Douglas Phone 3-8012

VISIT The world famous Butchart Gardens
enjoy their beauty This Weekend
It's like entering another world! You'll see a 25-acre fairyland of flowers—four fabulous gardens in one. See the English Rose, Japanese, Italian and Sunken Gardens by day, or under the magic of night lighting.
Open Daily 9 a.m. to 9.30 p.m. Illuminated 7.30 to 10 p.m. Restaurant daily except Mon. 11 a.m. to 5 p.m.

MARILYN BELL ENDORSES SWIM CLASSES FOR ALL
FAMOUS STAR STRESSES IMPORTANCE OF SWIMMING FOR HEALTH AND SAFETY FOR EVERY CANADIAN
Canada's ace swimmer declares herself an enthusiastic supporter of proper instruction.
Special offer made available for those enrolled in swimming classes.
SWIM CLASSES OPEN MONDAY AT THE CRYSTAL...
SPONSORED BY THE VICTORIA AMATEUR SWIM CLUB

AND NOW at Eddy's... a
Marilyn Bell Swim Suit
BY CATALINA
at a SPECIAL DISCOUNT!
They're in the style Marilyn approves and throughout Canada at certain stores they are made available at this special discount. Eddy's is proud to offer you your choice in Victoria. Get yours now. Sizes 10 to 16.
$3.00 OFF
REGULAR PRICE OF $7.95
YOU PAY ONLY $4.95
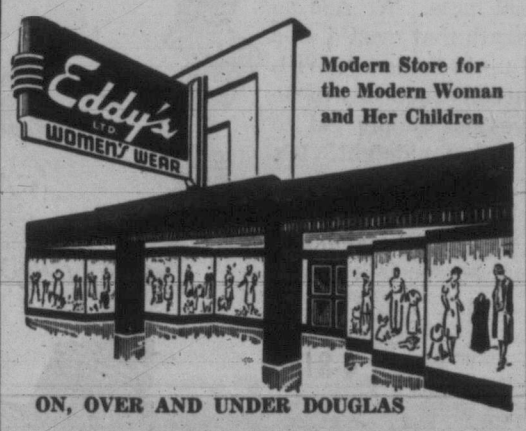

Modern Store for the Modern Woman and Her Children
ON, OVER AND UNDER DOUGLAS
USE YOUR PLAN-A-COUNT
No down payment, no carrying charges, no extras. You have six months to pay, too, in this easy plan.

VICTORIA HORTICULTURAL SOCIETY
FLOWER SHOW
CRYSTAL GARDEN, LOWER BALLROOM
TODAY AND TOMORROW

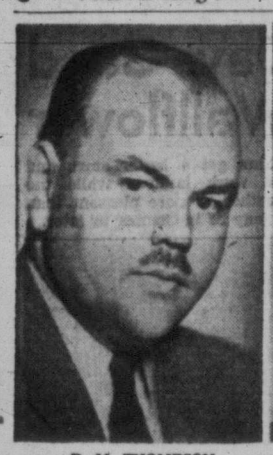

D. M. THOMPSON

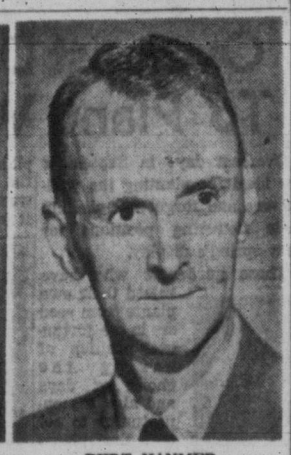

BERT HANMER

Legion Plans B.C. Rallies

VANCOUVER, B.C. — The provincial secretary of the Canadian Legion, D. MacLennan, today announced that two officials from Legion headquarters, Ottawa, will open a series of conferences and Legion Service Officer rallies in British Columbia Sept. 24.

The officers are Don M. Thompson, director of the Legion's Service Bureau, and Bert Hanmer, service officer. A total of 11 meetings, dealing with Legion service work for veterans and dependents of deceased veterans will be held in various parts of British Columbia, opening in Dawson Creek.

Object of the conference is to discuss the latest amendments in veterans' welfare legislation.

E. Slater, provincial service officer of the British Columbia Command, will deal with provincial legislation at these meetings.

Tarantulas are not usually dangerous even though they are poisonous. Some have been turned into pets.

New 'Bombs' Aiding Work-Weary Women

MONTREAL (BUP)—A new family of "maids-of-all-work" is making its debut in Canadian homes. The new helpers are saving work-weary housewives and their husbands hours of tedious work and introducing a new concept of living.

The labor-saving devices come in the form of "bombs." Originally nicknamed "bug bombs," they were limited to insecticide sprays. Now the spray-bombs are catching on quickly for widespread uses in and out of the home.

The "bombs" are self-pressurized containers that dispense an assortment of products and services in the form of a spray or foam.

Motorists can prevent short circuits caused by dampness if they spray their ignition system with a special plastic coating for the purpose. Another spray waterproofs motors and is claimed to lengthen the life of batteries, wiring and insulation. Campers can stay dry even in the most persistant rain by spraying clothes, shoes, sleeping-bag and tent with a sillicone water repellent.

A special nail polish drier will save women hours of waiting for nails to dry out. Those with dry skin will find that a single application of a new superfatted sun-tan cream should do the work of several coatings of a less oily type. First aid can be applied to minor bruises, cuts, burns and bites from non-poisonous insects from a pressurized can.

One of the latest is listed as a three-purpose spray. It can be used to set curls after a shampoo, again in mid-week to discipline straggling ends, and every day as a good grooming aid.

DOCTOR HAS FIVE SONS IN MEDICINE

BOONE, Ia. (UP)—The five sons of Dr. Charles Louis Updegraff, an eye, ear, nose and throat specialist, all have become medical doctors. The 68-year-old father has practised here for 42 years.

The youngest son, Charles Jr., 30, is in partnership with his father.

The others are Thomas, 38, Waterloo, Ia.; Robert, 37, Des Moines; William, 35, Poughkeepsie, N.Y., and Edgar, 33, Tucson, Ariz.

Lamb tonight?

No matter how you like your lamb—it'll taste better if you serve with it, a bottle of chilled Manor St. Davids white wine. And too, this is your ideal "entertaining" wine—serve it any time!

Manor St. Davids wines are now available in all B. C. Liquor Control Board stores.

Bright's Wines

This advertisement is not published or displayed by the Liquor Control Board or by the Government of British Columbia.

Silk specialists since 1903

Saba Bros Limited

1130 Douglas Street
Phone 4-0561

Come see what's happened to Cotton Velvet!

It's loomed in new depth, new richness, new lush texture

See how its lustrous sheen makes it look dimensional in depth. See how it resembles rich SILK velvet in its supple richness. Then FEEL it! You will realize its glamour cloaks a sturdy personality . . . that will wear without rubbing . . . that adapts itself to any fashion. In so MANY lovely colors, your only problem will be which to choose!

for dresses
jumpers
suits
skirts
coats
36 inches wide

3.50 yard

Newspaper Advertising STIMULATES BUYING

Follow the crowds for the buy of the year

at your FORD-MONARCH DEALER'S

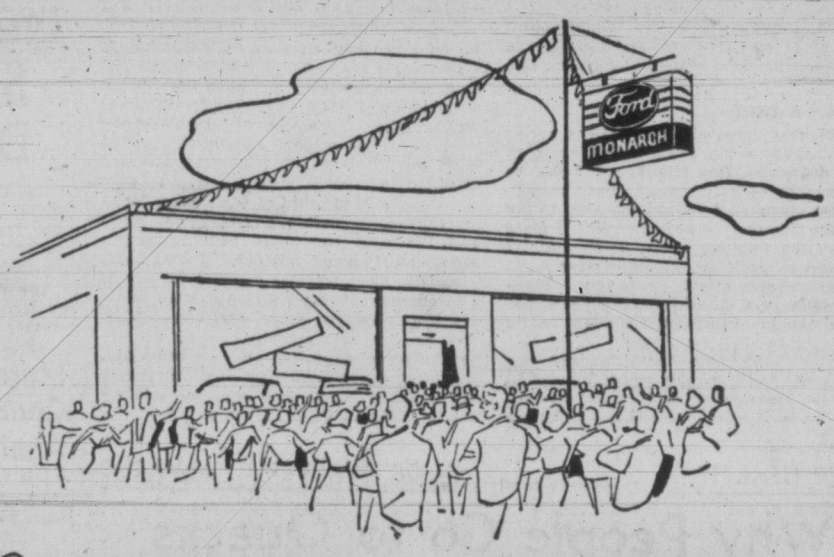

September Shower of Bargains

BIG CHOICE! LATE MODELS! BEST TERMS! LOWEST PRICES!

in USED CARS and TRUCKS

Every day is bargain day during this great month-long sales event! The crowds are flocking to the Ford-Monarch Dealers' "September Shower of Bargains" . . . and driving away the best used car and truck buys of a lifetime! Drop around to *your* Ford-Monarch Dealer's . . . see the big, bright array of sparkling late-model turn-ins—some of them A-1, all of them outstanding values—the result of record-breaking new-car sales! Look 'em over—you're sure to find just the model that's right for you—at a rock-bottom price . . . in the exciting "September Shower of Bargains".

Look for these signs they spell "Top Quality"

Ford MONARCH A-1

WHAT A-1 MEANS

Every used car and truck that rates the A-1 sign has been:

- Reconditioned by expert servicemen for appearance and performance.
- Inspected and checked for safety.
- Priced for outstanding value.
- Truthfully and accurately advertised.
- Warranted by your Ford-Monarch Dealer and backed by his reputation.

JOIN THE CROWD...DROP IN NOW...GET THE BEST AND BIGGEST DEAL IN TOWN!

AT NATIONAL MOTORS—EVERY USED CAR MUST GO BY SAT.

We've got to raise over $100,000 by Sat.

We hate to admit it, but our Used Car Division is in a financial mess. We sold so many new Fords last month that most of our working capital is tied up in trade-ins. With the bank on our tail, you can practically name your own price. We've just simply got to raise the money by Saturday midnight. It's tough on us, but a lucky break for you! Some of these cars are loaded with extras. This is your chance, so drop everything and hurry down. Open till the last person is served—midnight if necessary.

848 Yates Street Phone 4-8174

YOU'LL SAVE FROM

$72.00

to

$640.00

(and possibly more)

Depending on the car you choose

★ *All cars carry usual National Motors guarantees*
★ *Easy terms — free life insurance on your time payments*
★ *Your present car will more than likely serve as your down payment*
★ EXTRA HELP TO HANDLE THE CROWDS

NATIONAL MOTORS

World Scouts Out-Pacing Commonwealth

Local Groups Hear Top Man

Countries outside the British Commonwealth are doing more to uphold the Baden-Powell theory of scouting than Canada and her sister nations, local scoutmasters were told Thursday night.

Col. J. S. Wilson, honorary president of the Scouts International Committee and an intimate of the late chief Scout for many years, is touring Canada as an aftermath to the world jamboree in Toronto.

A meeting of district scouters and group committeemen including several from the Duncan-Chemainus area, was told that Germany is taking the lead in scout organization since the Second World War.

Although Germany was not a member of the world association before the war, (in spite of some scattered troops), that country now boasts 125,000 Scouts.

FINEST TRAINING

He told the local leaders that the patrol system used by Scouts is the finest method of training because the youngsters must provide their own leadership in the small unit.

In a salute to Cubmasters, he stated that "Their job is far greater than most people realize."

A highlight of the evening was presentation of a certificate of honorary district commissionership to Major H. B. Hunter, DSO.

Major Hunter was district commissioner here for about 14 years.

FRICTION EXAGGERATED

Earlier in the day, Col. Wilson told a city Rotary luncheon that reports of friction amongst Scouts at the eighth world jamboree were exaggerated by newspapers.

He referred to an incident that occurred while a U.S. delegation was staging a display. French scouts objected because the only language used was English. The speaker said that English Scouts took up the chant "en Francais" after the French youths began it." after the French youths began it, " . . . to show they could speak French also."

"I can assure you there was no friction of any kind."

He said there are now 6,500,000 Scouts in 60 different countries.

The Ss. United States set the world speed record for steamships on its maiden voyage in 1952. It averaged 35.59 knots (about 41 mph), crossing the Atlantic Ocean west to east in three days, 10 hours and 40 minutes.

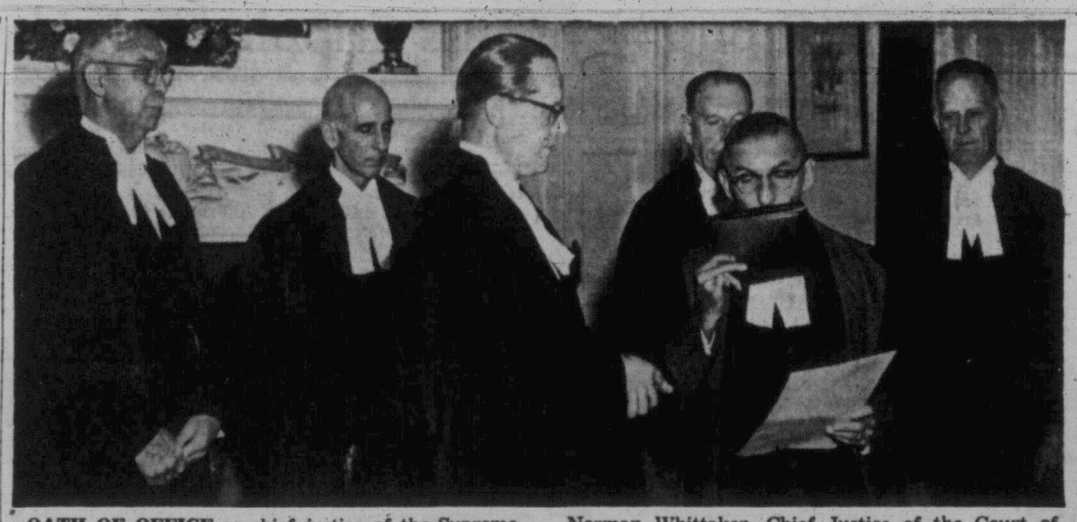

OATH OF OFFICE as chief justice of the Supreme Court of British Columbia was taken at Government House Thursday by Brig. Sherwood Lett in the presence of distinguished B.C. justices. Ceremony was witnessed by Mr. Justice J. B. Clearihue, Mr. Justice Norman Whittaker, Chief Justice of the Court of Appeal Gordon Sloan, Mr. Justice C. H. O'Halloran and Mr. Justice H. W. Davey. As administrator for B.C. in the absence of the Lieutenant-Governor, Chief Justice Sloan conducted the ceremony. (Times Photo.)

Bright B.C. History College Course Topic

Captain Cook and Kitimat will be linked in the vivid history of British Columbia in a special 10-week series of lectures at Victoria College evening division classes which start October 6.

Archie F. Flucke, cataloguer of the provincial archives will instruct the course which is open to the public each Thursday at 8 p.m. Fee is $7.50 or $12 if both husband and wife enroll.

The romance of the early fur trade, the struggle to establish trading posts, the high living and grim drama of the gold rush era, and the simple existence of the early Indian tribes are all described.

The part played by the early pioneers of the Hudson's Bay Company, the gradual development of agriculture and the factors which enticed population growth, are all to be explained.

Finally, with an avoidance of statistical treatment, the lectures will describe the growth and present development of fishing, lumbering and manufacturing. Film strips, lantern slides and photographs will be used to reconstruct the brightest pages of history.

College officials point out that early registration is necessary to ensure inclusion in the class. Information can be obtained from the registrar. Twelve other courses are also available.

SAVE $1411
from New Truck Price!
1953 CHEVROLET
½-TON PANEL
Heater equipped, dependable, low-mileage.
SPECIAL, only $1089
Wilson Motors Ltd.
Yates at Quadra 3-1108

Jordans' New
Wall-to-Wall Payment Plan
Greatest Aid to Home Owners Since N.H.A.
This wonderful new plan can be used for the purchase of **any** of Jordans' famous wall-to-wall broadlooms if you own or are purchasing a home. It represents the ultimate in convenience and economy. No down payment is required. You don't pay carrying charges—only bank interest on a reducing balance each month. On purchases from $180 to $1,250 the payments are spread over up to 36 months, reducing the monthly payment to a sound budgeting figure. On purchases from $1,250 to $2,500 the payments can be spread over 60 months. The account can be paid off at any time with full adjustment of interest. We sincerely believe that this plan is the greatest boon to home-owners since the announcement of the N.H.A. loans.

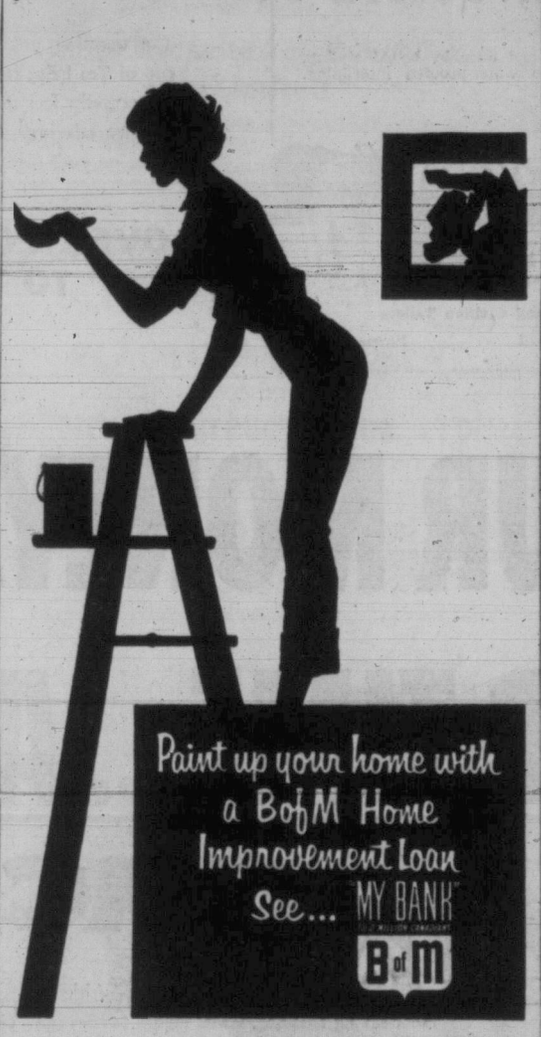

Newspaper Advertising STIMULATES BUYING

Youths Planned $100,000 Grab In Money Orders, Court Told

VANCOUVER (CP) — A plot to collect $100,000 by forging stolen money orders was disclosed in police court here Wednesday during the preliminary hearing of a conspiracy charge against five Calgary youths.

Statements of four of the youths given to investigating police were admitted as evidence in court. Charged with conspiring to forge and deal in forged money orders are:

James Hampson, 21; Douglas Mellick, 23; Rudy Drodger, 22; Walter Pomroy, 18 and John Raines 21.

The charge followed the Aug. 7 post office robbery at nearby Port Coquitlam in which thieves escaped with a safe containing $1,500 in cash and blank money orders with a potential value of $100,000.

The youths were arrested when police raided a house the five had rented and found postal money orders with a potential value of $20,690.

A statement by Raines, read in court, said in part:

"As I recall, Red Mellick told the rest of us that there was about $100,000 hidden in the sawdust pile at the back of the house in a shed.

"At that time we all started to make plans to steal some of the money orders and try to pass them."

Other statements alleged the five had found the money orders hidden in a sawdust pile.

Raid by police on the house came after police were notified two men had purchased a rubber stamp at a city firm, similar to post office rubber stamps.

Uranium melts at 1,133 degrees centigrade.

Woodward STORES (Victoria) LTD.
QUALITY... LOW PRICES... PHONE 2-7231

Woodward Policy
Former selling prices are never quoted on sale merchandise . . . therefore no exaggerated price reductions used in Woodward's advertising.

1956 PHILCO TELEVISION
21" Mantel Sets Only . . . . . $259.95 in walnut

Woodward's Television

Just 10% down and $3.00 per week.

This popular model 2015 is the value sensation of the year in custom-styled table television. It has extra large 21" aluminized picture tube with full 1-year warranty. Filter glass for easy viewing. Available in mahogany or blonde finish for $10.00 extra.

Arrange for yours today in Woodward's Television Department

EASY AUTOMATIC CLOTHES DRYER
A Woodward Special $188.00

Biggest value ever in a genuine Easy Automatic Clothes Dryer! — exclusive to Woodward Stores. We believe this is the lowest price ever offered on this famous name dryer—absolutely safe for even your finest fabrics. Leave your clothes soft and fluffy.

★ Completely automatic—set the timer to desired time (up to 90 minutes) and forget it.
★ Takes a full washing load and is only 30" long and 25" wide.
★ The fastest, most thorough drying system known—pre-warmed air circulates through clothes as they tumble.
★ Infra-red sanitizer keeps clothes sunshine pure.
★ Large 16" door opening for easy loading.
★ Can be installed on 110 or 220-volt system.

For convenience, performance and economy use the Easy Automatic Clothes Dryer. Buy it at Woodward's Appliance Department where service and satisfaction go hand in hand.

Woodward's Automatic Clothes Dryer

Only $20.00 Down Delivers—Balance Easy Terms

A WOODWARD SPECIAL COMBINATION OFFER

General Electric Canister Vacuum complete with attachments—plus General Electric 2-Brush Floor Polisher with buffing pads.

BOTH for ONLY $104.95

Just $10.00 down and $1.00 per week.

GETTING IT AT WOODWARD'S IS YOUR BEST GUARANTEE

NEVER BEFORE
SUCH AN OFFER ON LUXURY WALL-TO-WALL
BROADLOOM

With nothing down and a sensationally low monthly payment, Jordans will completely carpet your home!

- 15'x21' living room only $12.25 a month.
- No high carrying charges—only low bank interest.

YOU SAVE TWO WAYS ON JORDANS' NEW PLAN!

Yes, for only **35 cents a yard per month** you can gloriously broadloom your home with famous **Wunda Crest** cotton broadloom installed on genuine **quarter-inch Dominion Rubber cushion** by Jordans famous tackless laying method! Or, as an alternative you have closely woven **pure-wool Twist broadloom** at 40 cents per square yard per month. **Dramatic sale prices** on these two great broadlooms combined with the unusual terms offered by Jordans' new Wall-to-Wall Payment Plan enable us to make this unprecedented offer. **No down payment** is required. All you pay is the **small monthly payment** over period of thirty-six months, plus **low bank interest** on a **reducing balance** each month. (The bank interest on Wunda Crest averages out to one-twelfth of a cent per yard per month.) On installations over 100 square yards the monthly payment is **further reduced** to 21 cents per yard for **Wunda Crest** and 24 cents for **Wool Twist.** You **save greatly** on these sale prices—you make no down payment—**and you save again** by the elimination of higher carrying charges. Don't miss out on this sensational September broadloom offer. Phone Jordans Home Service right away—3-7171 or 3-8831 for free estimates.

Check the examples below and see how easily you can afford wall-to-wall carpet!

			Monthly Payment for WUNDA CREST	Monthly Payment for WOOL TWIST
Small Bedroom 9'x12'	Area 108 sq. ft.	Requires 12 sq. yds.	12x35c — $4.20	12x40c — $4.80
Large Bedroom 12'x15'	Area 180 sq. ft.	Requires 20 sq. yds.	20x35c — $7.00	20x40c — $8.00
Living Room 14'x18'	Area 252 sq. ft.	Requires 28 sq. yds.	28x35c — $9.80	28x40c — $11.20
Living Room 15'x21'	Area 315 sq. ft.	Requires 35 sq. yds.	35x35c — $12.25	35x40c — $14.00
Average Home—All rooms wall-to-wall		Requires 100 sq. yds.	100x21c — $21.00	100x24c — $24.00
Large Home — All rooms wall-to-wall		Requires 150 sq. yds.	150x21c — $31.50	150x24c — $36.00

WESTERN CANADA'S LARGEST BROADLOOM MERCHANTS
JORDANS LTD.
VIEW and BROAD STS.

Mulligan Reveals Plot Involving Socred MLA

Vancouver Chief Gave Details, But No Names, in 1954 Report

VANCOUVER (CP) — Three newspapermen, two police officers and a Social Credit member of the legislature were mentioned—but not by name—in a report charging a conspiracy against the Vancouver Police Department and Walter Mulligan, its chief.

They were mentioned in a year-old report, made public for the first time at the R. H. Tupper Royal Commission hearings here Thursday afternoon.

The commission is inquiring into the operation and conduct of the force following charges of corruption and laxity.

A letter dated April 5, 1954, from Chief Mulligan to the police commission was entered as evidence by Magistrate Oscar Orr, testifying on the 25th day of the much-adjourned hearings.

It was read by J. G. A. Hutcheson, commission counsel.

TEXT OF LETTER

"This information, which came to me from a reliable source whose identity I will reveal at the right time and place," the letter read, "was to the effect that a conspiracy is being planned, designed to discredit the administration of the Vancouver city police department generally and the chief constable in particular.

"I have the names of two police officers involved in this plot, also the name of a Social Credit member of the legislature who has agreed to interview the honorable attorney-general at the appropriate time and present the allegations.

"Details of the plan are unknown to my informant, other than he refers to pay-offs to police for permitting gambling or other vices and he mentioned accusations against someone high up in the police department receiving money in return for securing jobs for men on the police department and perhaps also in return for men being promoted.

"According to my information, the conspiracy is to be carried out in the following manner.

"BREAK" TIMED

"At the present time, plans are under way in regard to preparing allegations against the administration of the police department. However, no move will be made until several days after the negotiations now pending between the board and the police Federal Labor Union . . . and the 1954 contract has been signed by both parties.

"Three members of a Vancouver newspaper are also involved, one of them actively, in this conspiracy, and it has already been agreed that on the day the member of the legislature interviews the attorney-general with the request that he take the necessary steps to bring about an investigation into the allegations, the Vancouver newspaper will break the story with the objective of starting the ball rolling.

"Three weeks ago, an employee of the police commission not a police officer reported to me that he had been contacted by a newspaper employee whom he named and who is one of the three mentioned above and he was asked to try and obtain any information which might be used against the chief constable. Whether this has any connection with the other information listed above, I cannot say.

" . . . I expect that the board will support me in any charges that may arise concerning the running or management of the police department.

" . . . Finally, in addition to any civil action I might consider, I shall expect the further support of the board in seeing that any member of the police department who conspires to discredit the reputation of the Vancouver force or its senior offices, will be dismissed."

Magistrate Orr was on the stand most of Thursday, giving direct evidence and undergoing cross-examination.

He criticized Local 112 of the City Policemen's Federal Labor Union (TLC) as "a house divided—ruled by a secretary who vetoes the president."

Magistrate Orr told the commission that constable Dan Brown, the secretary, and Det. Fred Dougherty, the president, were "better than average officers—but I don't think they realize the limitations of their jobs.

"The titular head of the union is Det. Dougherty but the real head is Mr. Brown. Mr. Brown is a trade unionist first, last and always."

ASSUMED NAME was adopted by Rita Hayworth when she arrived in New York to make a settlement for daughter Yasmin to visit father Aly Khan in Europe. Rita recently left her husband, singer Dick Haymes.

You can't go "ALL-OUT" If you feel "ALL-IN"

These days most people work under pressure, worry more, sleep less. This strain on body and brain makes physical fitness easier to lose—harder to regain. Today's tense living, lowered resistance, overwork, worry—any of these may affect normal kidney action. When kidneys get out of order, excess acids and wastes remain in the system. Then backache, disturbed rest, that "tired-out" heavy-headed feeling often follow. That's the time to take Dodd's Kidney Pills. Dodd's stimulate the kidneys to normal action. Then you feel better—sleep better—work better. Ask for Dodd's Kidney Pills at any drug counter. 89

FUND WILL AID FAMILY OF 14

ROCKFORD, Ill. (AP) — A drive has been started to collect funds for the polio-stricken family of Keron Walsh, a farmer in nearby Durand.

Eight of the 14 Walsh children have been stricken with polio. Four are in hospital in Rockford and four are being cared for at home.

The drive, announced Thursday, is sponsored by a local television station, WREX, and the Winnebago county chapter of the National Polio Foundation.

Proud Homeless Cripple Finds Haven---In Jail

VANCOUVER (CP) — Jim Britten, whose only home for the last two months has been a wheelchair in Victory Square, found new lodgings Thursday night—in the city jail.

The 69-year-old pensioner, who lost his legs in a train accident two years ago, was picked up by police Thursday night and held for investigation.

Jim has been seen by hundreds of people in the square, but the few who offered to help were refused.

His plight was made public Thursday when his picture and story appeared in a Vancouver newspaper. The picture showed him huddling in his wheelchair as rain pelted down on his bare head.

Thursday a friend of his, Mrs. C. L. Jones, reported him missing to police.

When police went to Victory Square to locate him, he had disappeared. He was finally picked up on a Vancouver street, the rain still beating down on his huddled form.

Just Unpacked!

Navy Blue Gabardine

RAINCOATS

$29.50 Smart and durable, belted styling. Baptiste water-proofed interlining.

Murdoch Girard LIMITED

Naval, Military and Civilian Tailors

623 Yates, Just Below Broad Phone 2-8251

relax with tea

The warming goodness of a refreshing cup of Tea helps relieve tension . . . you can actually feel those tired nerves and muscles relaxing. And Tea is so much easier on your digestion . . . *try it.*

OVER 200 CUPS TO THE POUND

Symbol of TEA COUNCIL OF CANADA

SAVE YOUR MONEY...

YOUR TIME... AND YOURSELF

with GMC Hydra-Matic trucks!

A multi-million mile history of savings . . . that's the story back of every GMC Hydra-Matic! And every added mile that these mighty trucks pile up proves over again—that for money-saving, time-saving, labor-saving trucking, GMC Hydra-Matics can't be beat!

- GMC Hydra-Matics cut fuel, oil, lubrication, tire and repair costs-per-mile to the bone!
- GMC Hydra-Matics eliminate the human error—save time and money previously wasted on repairing overworked engines!
- GMC Hydra-Matics are tops in driver safety—leave the driver free to *drive*, instead of shift!
- GMC Hydra-Matics move with the traffic yet maintain a steady hour-in hour-out pace . . . end dangerous engine-straining!
- GMC Hydra-Matics keep moving on slippery winter roads . . . and help maintain schedules!

All these—and many more reasons—will convince you that GMC Hydra-Matics can help you do your job easier . . . better . . . and for greater profits. See your GMC dealer soon. He'll be pleased to give you the full story!

**Hydra-Matic is standard on certain models, optional at extra cost on other models.*

A GENERAL MOTORS VALUE

GMC-1355B

EMPRESS MOTORS LTD.

900 FORT STREET PHONE 2-7121

Hillside Home service station to open Saturday.

Safety Belts For Autoists Selling Fast

Safety belts for automobiles, priced at just under $20 installed, are becoming a popular item of equipment with many city drivers a survey of dealers revealed today.

A local manufacturer, while hesitating to set figures, said his firm is producing ten times as many as six months ago. He said about 24 car accessory shops are handling the belts in Victoria district.

One dealer says, "They seem to sell themselves. We just leave them in the window and people drift in and ask for them. Discounting natural salesmans' enthusiasm, it is safe to say he is selling more than a dozen a week.

The rush started, he said, following the recent announcement by premier W. A. C. Bennett that installations would be made in all provincial government cars.

BIGGEST CAUSE

Makers point out that 75 per cent of all deaths from car accidents are caused because passengers are hurled into the dashboard or windshield. They add that the hazard is still there even if the speed of a car at impact is no greater than 25 miles per hour.

The belts are similar in design to those fitted into modern passenger aircraft. They can be fastened or released in scant seconds.

But in spite of the protection that the safety belt affords in cars, one maker sells each belt with the reminder, "Your safety belt will not avoid accidents—only you can do that."

'Flying Cop' Marks 30 Years In Service

CORNWALL, Ont. (CP)—A First World War pilot who later became one of Canada's first flying policeman recently added a sixth service bar to his uniform marking 30 years' service in the Ontario provincial police.

Cpl. Larry Carr joined the Ontario force at Port Arthur Aug. 19, 1925. He served for several years in northern Ontario in the then newly discovered Red Lake mining area.

He recalls that his early 140-mile patrols by dog sled took 4½ days. Later, he made the same patrol by air in a few hours.

Early in the First World War, Cpl. Carr performed coastguard duty as a Boy Scout on England's south coast. Later he became a pilot in the Royal Flying Corps. He has medals for service on the Archangel front in north Russia.

He joined the RCAF during the Second World War and became a flight lieutenant. He was posted to Cornwall by the provincial police in 1946 and in 1948 became district dispatcher when the radio communication system was introduced.

The first liner of the Cunard Lines, the Ss. Britannia required 14 days, 8 hours, to cross from Liverpool to New York in 1840. Cunard Queen Mary crossed Cherbourg, France, to New York in 4 days, 12 hours, 24 minutes on her maiden voyage in 1936.

Hillside Home Oil Plans Gala Opening

Victoria motorists are invited to attend the gala opening of the Hillside Home Service at Hillside and Cook Saturday.

The opening of the new link in the chain of Home Oil stations will be marked by presentations of corsages for ladies, gifts for men and balloons and lollipops for the children. Presiding will be Home Oil dealer Allan Henderson, who will operate the new station.

Hillside Home service has been designed and equipped along completely modern lines to provide motorists with fast, efficient service and every facility for convenience.

PRIZES OFFERED

Motorists who visit the station Saturday, in addition to receiving gifts, will find entry slips for valuable merchandise prizes available.

Home Oil Distributors Ltd., a British Columbia Company, is an outstanding example of B.C. enterprise and industrial growth.

From a small Vancouver-based operation in 1928, the company has grown to province-wide proportions. It maintains modern distributing plants strategically situated throughout the province to distribute Home products. The familiar "Home" oval appears on nearly 400 Home service stations and marine stations in B.C.

The independent Home Oil Dealer organization is one of the most interesting phases of the Home Oil operation. Each dealer is an independent businessman working within his own neighborhood and maintaining his staff and station facilities under the company's general direction.

Uniformity of service of a high calibre is maintained without infringing on the individual initiative and rights of the station operator.

Greater Victoria Water District will hold a board meeting at the city offices, Yates and Douglas, Wednesday at 2 p.m. All municipalities will be represented.

IT NEVER PAYS TO BET WITH YOUR BETTER HALF

MEMPHIS, Tenn. (UP)—It was the age-old battle of wits over who should wash dishes.

College student Martin Lifer of Greenwood, Miss., was practicing putting a golf ball on his living room floor when his wife, Gerlene, said he should wash dishes.

Martin, who classes himself as a pretty fair golfer, challenged Gerlene to a putting contest to see who would wash.

Losing the first contest, Martin made a second bet for stacking. He stacked, too.

Party Names

CHIDDINGFOLD, England (CP) Workmen stripping ivy from the walls of an old manor house in this Surrey village found the names of guests invited to a party there in the 18th century scratched in a wall.

U.S. POPULATION UP 1.7%

WASHINGTON (AP)—The Census Bureau estimated Thursday the population of the United States on Aug. 1 stood at 165,495,000, an increase of 1.7 per cent in a year.

Congratulations
HILLSIDE HOME SERVICE
We were pleased to do the Plaster and Stucco Work
V. B. FOOTNER
PLASTERING CONTRACTOR
4591 WILKINSON RD. 9-2875

Best Wishes to
MR. HENDERSON and MR. SCOTT of HILLSIDE HOME SERVICE
from Whitaker & Revercomb Limited
"The House with a Policy"
840 VIEW STREET PHONE 4-7167

Best Wishes to
HILLSIDE HOME STATION
BLACKTOP PAVEMENT
APPLIED BY
CITY CONSTRUCTION CO. LTD.
321 JOHN STREET PHONE 2-0631
Specializing in Service Stations and Driveways

GOOD LUCK TO THE NEW HOME OIL SERVICE STATION ON HILLSIDE
DICKINSON and DUNN
The home of Firestone in Victoria
Back of the Bay on Arena Way
Phone 2-7283

Congratulations
HILLSIDE HOME SERVICE
Rock Blasting
by
A. J. BARR
Blasting Contractor
4088 Lochside Rd.
9-2581

We Were Pleased to Do the
Roofing—Sheet Metal—Tank and Pump Installations
for the Hillside Home Service Station
Willshire Roofing & Steel Co. Ltd.
1802 Government St. Phone 2-8631

WE TAKE PLEASURE IN
Announcing the Appointment of
HILLSIDE HOME SERVICE
Mr. E. A. Henderson and Mr. J. W. Scott
Hillside at Cook
as a NEW Firestone DEALER
IN YOUR COMMUNITY SELLING
Firestone TIRES & TUBES
FIRESTONE TIRE & RUBBER COMPANY OF CANADA LIMITED

Welcome to the
OPENING CELEBRATION

FREE GIFTS
Corsages for the ladies. Gifts for the men, balloons and lollipops for the kiddies!
DOOR PRIZES!
Fill out entry blanks for valuable door przies!

Allan Henderson's
HILLSIDE HOME SERVICE
HILLSIDE AND COOK
SATURDAY, SEPT. 17th

There is a warm welcome awaiting you at the opening celebration of the new Hillside Home Service! Your host, Allan Henderson, is mighty proud of his smart new station and he invites you to drop in Saturday and have a look around. Allan will show you the modern facilities and quality products that help to make Home Friendly Service something special.

So drop in, we think you'll start making Hillside Home Service, at Hillside and Cook, your regular stop for complete, friendly automotive service.

HOME OIL DISTRIBUTORS LIMITED
The British Columbia Company
YOU'RE RIGHT AT HOME

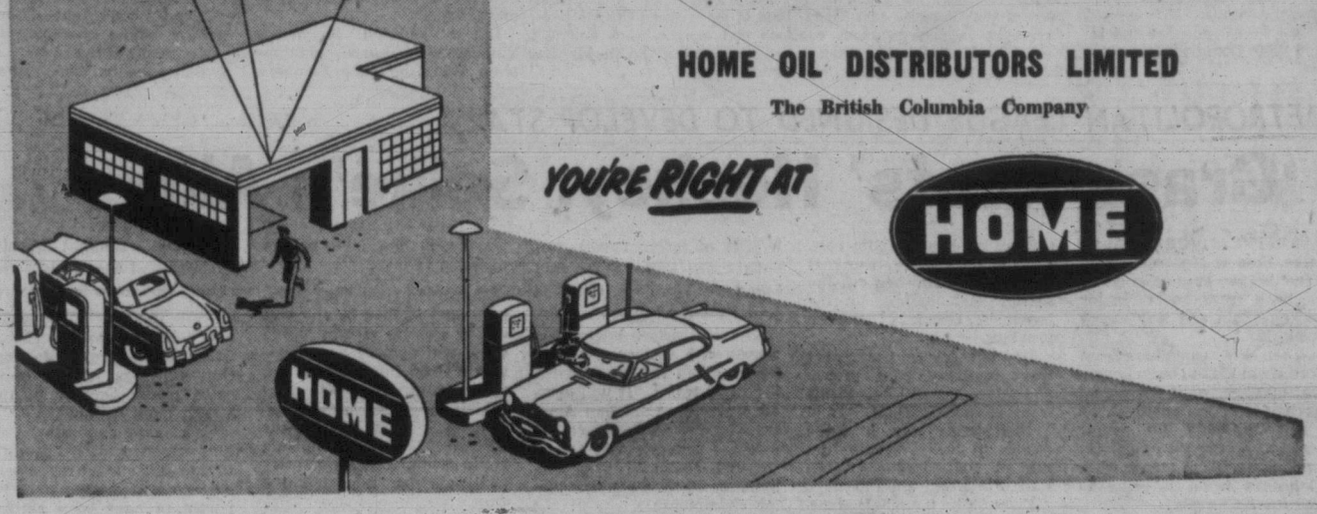

CONGRATULATIONS TO . . .
HILLSIDE HOME SERVICE STATION
ON THEIR OPENING!
We were highly pleased to be the general contractors called upon for the construction of this smart, modern service station at the corner of Hillside and Cook.
LUNEY BROS. & HAMILTON Ltd.
GENERAL CONTRACTORS
825 BAY STREET PHONE 2-4218

Tee Topics

By BILL WALKER

All's relatively quiet on this front these days—except where Tommy Bolt is concerned, of course.

Bolt makes news whether he plays or not.

This week he made news when he played when he was not supposed to play.

Which is something different.

It happened in the recent Cavalcade of Golf tournament at Scotch Plains, N.J.

Bolt had been disqualified because he signed his scorecard as being correct when it wasn't. It was more an oversight on Bolt's part than anythink else. He just took it for granted that the card, as marked by Ted Kroll, was correct. It wasn't. And, as rules call for disqualification in a case like this, Bolt suffered the penalty.

However, the tournament sponsor suggested he play, regardless. This Bolt did, but for only nine holes. Then he packed it up.

It was more than likely that Bolt was getting what is called "appearance money"—that's a gimmick used to lure top-flight professionals to a tournament when it's possible they may have other plans. To get that money, he was was required to play.

But if he had continued playing in the tournament it could have cost him a Ryder Cup berth. Perhaps that's why he finally walked off the course.

But that's Tommy Bolt. Win, lose, draw or this latest controversy, Tommy finds himself in the middle of the discussion.

Let's Get Together

This next yarn, too, is rather repetitious in essence.

It seems that a while ago the B.C. Professional Golf Association decided it should name B.C.'s top assistant professional for the Dominion assistant professional golf championhips.

And so a tournament of sorts was held.

And a winner was named.

That's all well and good, but what the BCPGA forgot was to invite any Victorians.

The reigning B.C. assistant pro champion happens to be from Victoria. He is **Laurie Carroll.** But it seems that Laurie isn't eligible for the Canadian tourney because Victoria Club pro Phil Taylor has dropped his membership in the association.

Laurie has no beefs, but he would like to know where he stands.

It would have been nice if the situation had been explained to Laurie, and to Bill Milne of Colwood, before such events take place, and not afterwards.

The reason we point this out is not because Laurie was discriminated against, for apparently he is ineligible. But for the simple reason that when the B.C. Open was played in Vancouver, the same BCPGA virtually ignored Victoria and invited only one professional from the Island. That was Carroll.

It seems that the one hand of the BCPGA doesn't know what the other is doing, a cardinal sin in the fundamentals of the game.

★ ★ ★

Harold Lineham was telling about his match in the Colwood club championships against Bill McColl.

"I never know how I'm going to play," he said of the 3 and 1 defeat he suffered.

"I played Billy and he hit me with 15 straight pars, and I was three down.

"The next day I go out and shoot a neat 71 with two sixes.

"Or then I may get a 76."

Suffice to say that Harold is still No. 1 in the over-50 club.

★ ★ ★

And then there's a new golf book on the market.

Although it won't really lower your score by reading it, it does make interesting reading and will appeal to the divot bug. We recommend it for your golf library of handy references.

The authors are four, in number—Sam Snead, Ben Hogan, Cary Middlecoff and Tommy Armour.

It's a four-in-one job and is titled "The Complete Guide to Golf."

No, No, Moon, Wrong Game

Moon Wootton, kneeling, sensational Peterborough Trailermen goalkeeper, reverts to form and makes three "saves" on the practice greens at Royal Colwood Golf Club from clubmates, left to right, Bobby Allan, team manager Bob Curtin and Ike Hildebrand. Trailermen, in Victoria in quest of their fifth-straight Mann Cup Canadian lacrosse title, meet Shamrocks tonight at 8.30 at Memorial Arena in the third game of the best-of-seven final. The teams are tied, 1-1, in games. (Times Photo.)

Yanks, Tribe Poised For Pennant Sprint

By The Associated Press

So now the American League thriller comes to this: Cleveland has eight games to play, New York 10. Both have to win them all.

If they do, it's a tie.

Indians and Yankees start the final run for the money tonight all even on the "lost" side. Each has dropped 56, and Cleveland's one-game edge over New York comes from the fact the Tribe has played two more and won both.

Cleveland is at home to Detroit tonight. The Tribe plays six of its final games with Tigers, two with the still - hopeful Chicago White Sox.

New York plays Boston at Yankee Stadium. Yanks have seven left with Red Sox, three with Washington Senators, the club "that has kept us up there," says Yanks manager Casey Stengel, by taking 13 of 22 from Cleveland.

TRIBE HAS EDGE

On the face of it, Cleveland has the edge. No matter who you play, it's easier to win eight straight than 10.

Boston manager Pinky Higgins promised it will be hard for New York. Knowing his Red Sox are out of it, Pinky said "We'll be up for the Yankees. We like nothing better than to beat them."

Stengel was more whimsical going into the showdown.

"I've been reading for two weeks how them two fellows (Lopez and White Sox boss Marty Marion) have been claiming the pennant. I'm surprised neither has won it yet. Maybe they don't want it and maybe we'll win it ourselves."

TOP PITCHERS READY

Lopez and Stengel both have their big guys ready — Lopez with Early Wynn (16-10), Mike Garcia (11-12) and Bob Lemon (18-8); and Casey with Whitey Ford (17-7), Tommy Byrne (15-4) and Bob Turley (16-13).

Stengel, with four straight complete games from his staff for the first time this season, has added another National League sleeper for the payoff run. He picked up Gerry Staley, a 35-year-old right-hander, from Cincinnati Redlegs—just as he acquired Johnny Sain's help in the 1951 pennant victory.

The only game in the majors Thursday saw Brooklyn Dodgers, the National League champs, lose their fifth straight in their longest slump of the year. It was a 3-2 decision in 12 innings for the Cardinals at St. Louis.

Stan Musial and Rip Repulski, with back - to - back homers off rookie Sandy Koufax in the third, pulled the National League even with its own major league home-run record of 1,197 set in 1953.

BASEBALL SCORES

NATIONAL LEAGUE

	W.	L.	Pct	GBL
Brooklyn	93	52	.641	
Milwaukee	81	65	.555	12½
New York	74	70	.514	18½
Philadelphia	73	73	.500	20½
Cincinnati	72	76	.486	22½
Chicago	69	77	.473	24½
St. Louis	63	82	.434	30
Pittsburgh	57	87	.396	35½

Brooklyn 001 000 010 000—2 8 1
St. Louis 002 000 000 001—3 13 2
Koufax, Bessent (5), Labine (7), Craig (9), Templeton (12), Roebuck (12) and Walker. Flowers, Jackson (8) and Burbrink. Home runs: St. Louis—Musial, Repulski.

PACIFIC COAST LEAGUE
Los Angeles 7, Hollywood 1.
Hollywood leads best-of-five series for third place 2-1.

AMERICAN ASSOCIATION
Omaha 8, Minneapolis 8.
Minneapolis leads best-of-seven final 1-0.

Higgins Leads Golf Open

PHILADELPHIA (AP) —Douglas Higgins, 28-year-old pro from Midland, Tex., posted a four-under-par 64 to become the first round leader of the $20,000 Daily News 72-hole open golf tournament Thursday.

Higgins solved the tricky public links course so well that he was able to turn the first nine in 30 and do the second in 34 against par 33-35 for the 6,243-yard layout. Higgins, in his first year as a touring pro, was credited with a course record, since nearly all 18 holes have been overhauled. The Texan led the field of 120 by two strokes. Jerry Barber, Ryder Cup player from Los Angeles, and Bud Holscher, 24-year-old Apple Valley, Calif., pro, were tied for second place with cards of 66. Leo Biagetti of Willoughby, Ohio, was the only player in the 67 bracket, but nine including Gerry Kesselring of Kitchener, Ont., fired 68s.

COLWOOD GOLF

Mrs. M. Hulke shot a 90-13—77 Thursday at Colwood Golf Club to win the silver division of the monthly medal round.

NHL Season Opens Oct. 6

MONTREAL (BUP) — Two National Hockey League games Oct. 6 will raise the curtain on the 1955-56 season, with the Montreal Canadiens playing host to the Toronto Maple Leafs, while the Detroit Red Wings, last season's Stanley Cup winners, entertain the Chicago Black Hawks.

The Hawks will play their first home game the following night, Oct. 7, when they meet the New York Rangers. Toronto opens the home season Oct. 8 opposite Detroit, and Boston will tee off the home season Oct. 9 opposite the Canadiens.

This 39th NHL season will again feature a 70-game schedule for each club, with all 210 games ending Sunday, March 18. The Oct. 6 opening is the earliest in the history of the league.

Two Suspended On Drug Charge

TORONTO (BUP)—The Ontario racing commission has suspended a jockey-trainer and a groom because their horse "Daring Spirit" was drugged during a race, it was announced today.

The horse won the fourth race at Woodbine Park Sept. 5 and an investigation showed the presence of a drug "of the nature of ephedrine."

The men, both suspended indefinitely, were W. F. Edmiston, the owner-trainer and William Warden, the groom.

The commission said they failed to protect the horse and guard it against the administration of a medication or drug.

Lions Add Player

VANCOUVER (CP) — British Columbia Lions in the Western Interprovincial Football Union Wednesday added the second new player to their roster in as many days.

Latest addition is Winty Young, tackle-guard obtained from Winnipeg Blue Bombers.

Warriors Get Mazur But Still Need Ice

WINNIPEG (CP) — There was only one hitch as Winnipeg Warriors of the Western Hockey League opened their 1955-56 training camp. There was no ice.

Eighteen players checked in with coach Alf Pike at the new WHL entry's headquarters in the renovated Olympic rink in the city's north end. Warriors will play their league games at the $2,000,000 Winnipeg Arena, now under construction.

Pike hopes to put his team on skates Saturday. Pat Lyon, manager of the Olympic, said Thursday night they were about one week behind schedule in putting in the ice due to various delays, "but . . . with a break in the weather, the ice should be ready Saturday."

Pike only released the names of 12 of the 18 reporting as "the other six still have to be cleared with other clubs." They included: Professionals—Centre Paul Masnick, defenceman Fred Shero, defenceman Jack Bownass, forward Eddie Mazur and forward Garry Edmundson; amateurs — defenceman Louis Marcon and forwards Al Johnson, Frank Wappel and Dick Bouchard.

Wappel came up from Regina Pats of the Western Canada junior loop and Marcon from Fort William Canadiens of the Thunder Bay junior circuit.

Boxla Lips Tighten Up For Third Series Game

Irish Coach Fears Over-Confidence

By DENNY BOYD

It's not that Red McMillan doesn't like newspapers . . . he thinks they're fine for swatting flies and putting on the bottom of bird cages.

But, during lacrosse season, the Victoria Shamrock coach would be just as happy if his Shamrock players cancelled their subscriptions, and more particularly during Mann Cup time.

"If," McMillan said this morning, "there is one thing that can beat us quicker than Moon Wootton, it is our own guys reading the papers and believing them and figuring they've got this Mann Cup series made just because we won Wednesday night."

"Sometimes, some of our players are inclined to pay more attention to their clippings than to their checking. But one thing's for sure, if they get the least bit confident, they'll get whipped. We have to play every game of this series like we did Wednesday when we were one game down. Otherwise the guys will be reading in the papers about Peterborough winning a fifth Mann Cup."

This was the middle-of-the-road attitude of the Shamrock coach today as he named his line-up for tonight's important third Mann Cup series game with the four-time Canadian champion Peterborough Trailermen. McMillan will use the same line-up that proved a winning combination Wednesday night, with Jake Proctor checking Ike Hildebrand and Derry Davies shadowing Bobby Allan.

INJURY FREE

Shamrocks have emerged from two games in the best-of-seven series comparatively injury-free. Forward Bob Dobbie picked up one stitch for a mouth cut in the first game while Jackie Northup needed stitches to close a gash in his elbow after the second game. Larry Booth has been suffering from a heavy cold but he scored two goals in spite of the ailment Wednesday night.

On first hearing of Peterborough's request to use Nanaimo Timbermen's Don Ashbee as a replacement player, Shamrock manager Ralph Baker bellowed, "Farce. How much do we have to see of this Ashbee guy. They'll never get away with it."

On the business end of the Mann Cup, the Canadian Lacrosse Association was scheduled to elect new officers for the 1955-56 season at a morning business meeting today.

Members of the city champion bantam lacrosse team will be guests of the CLA at tonight's game.

Williams to Return

BOSTON (AP) — General manager Joe Cronin said Thursday Ted Williams will be back with Boston Red Sox next season and the club hopes the 37-year-old slugger will play "for several years."

Cronin made the statement to newspaper men after Williams was quoted as saying "it depends on the front office" whether he will play in 1956.

In 301 times at bat this season, Williams has hit .352, belted 27 homers and driven in 74 runs. His slugging percentages is a mighty .714.

Portland Maine—Johnny Saxton, 153, Philadelphia, outpointed Joe Shaw, 156, New York, 10.

TEAMS CLASH SATURDAY

Drake's Gun Fires for Navy

The Navy football club will turn one of Oak Bay Drakes' best weapons against the Drakes Saturday afternoon when the clubs tangle in a Victoria Intermediate Football League game at Macdonald Park at 2.

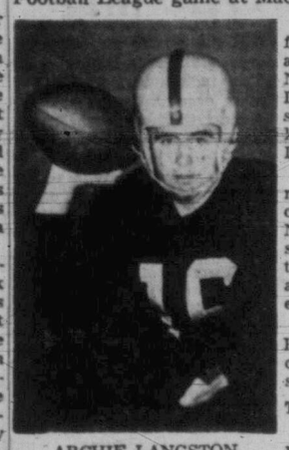

ARCHIE LANGSTON

Archie Langston, who shuffled around as reserve halfback and quarterback with recent Navy teams, lined up with Drakes at the beginning of this season and turned in two brilliant signal-calling jobs for Don Douglas' Oak Bay team.

However, an unwritten agreement between local clubs that civilian teams would not use Navy personnel made it necessary for Langston to return to the Navy club. He will alternate at quarterback with Joe Hornesty Saturday.

Drakes will use versatile Don Hendry at quarterback in charge of Oak Bay's wide-open split-T attack.

TEAM STRENGTHENED

The Navy squad, edged 7-6 by Vampires in their first game of the season, have been strengthened for Saturday's game, particularly in the line, where lack of weight has been troubling them. Navy is expecting big things from D. Pettinger, being shifted from fullback to tackle; tackles Bernie Brousseau and Ernie Lee and guards Albert Reeves and Walt King.

Sparkplug of the backfield is driving fullback Bill Shick, who scored Navy's touchdown in the loss to Vampires.

BILL SHICK

RETURNEES

Determined to defend their city championship, Drakes will welcome the return of backfielders George Wilson, a shifty halfback, and blocking back Gary Webster. Two rookies will dress for the game, halfback John Whan and fullback George Montgomery.

Tackle Trev West has been suspended for one game as a result of being ejected from a game with Vampires two weeks ago. The suspension is in keeping with a new ruling calling for a suspension for any player being put out of a game for rough play.

Long Branch Wins Second

TORONTO (CP) — Long Branch Monarchs took a 2-0 lead in the best-of-seven Canadian junior lacrosse final Thursday night by defeating Manitoba All-Stars 14-6. Long Branch won the opener 10-5.

George Kapasky, Monarch forward, scored three times to pace the winners. Pete Ruse added a pair as did Don Baker, Bill McLaughlin and John Coleman. Bert Russell, Howard Smith and Paul Henderson counted Monarch singles.

Ted Harris scored a pair for the losers. Joe Hunt, Ralph Lyndon, Harry Nightingale and Barry McQueen scored one each.

Petes May Seek Help If Needed

By BILL RAYNER

Peterborough Trailermen aren't talking, much, about tonight's lacrosse game with Victoria Shamrocks at Memorial Arena.

Rudely jolted by the Rocks, 10-7, Wednesday night in the second game of the Mann Cup best-of-seven final, the defending champion Petes have turned serious and uncommunicative about their future in the series. Peterborough won the first game, 15-12.

Manager Bob Curtin, with his request for Don Ashbee of Nanaimo as a replacement turned down by the CLA, said that there would be no additions to the Trailermen's lineup for tonight's contest, but that "somebody" would show up next week from the East if his team lost too badly to the Shamrocks.

Curtin was reluctant to say who would be summoned from the East, but he spent most of Thursday night in contact with Ontario.

Arriving today, however, to bolster the club in the strategy department, is president Bob Peirson.

About the game itself, Curtin promised that everybody would be dressed and in top form for the contest. All players were subject to an 11 p.m. curfew Thursday night.

"We'll want some changes made to that arena floor too," warned Curtin, "if both the Shamrocks and the officials keep ignoring the crease rule like they have in the first two games.

"If Victoria players keep running into our crease tonight, I'll demand that the lines be repainted so everybody can see what they're doing, and there'll be no excuses. That means the referees, too."

Curtin was irked by a picture in the Times Thursday showing Archie Browning in the crease while scoring on Peterborough goalkeeper Moon Wootton.

HOCKEY
VICTORIA COUGARS
SEASON TICKETS NOW ON SALE
AT THE TICKET BUREAU
817 Fort St. 2-2322

STOCK CARS
SATURDAY TIME TRIALS 7.30 P.M.
CHAMPIONSHIP RACE
60-LAP MAIN EVENT
Western Speedway

Ward Top Choice For 'Amateur' Now

RICHMOND, Va. (AP)—Harvie Ward, Jr., 1954 Canadian amateur champion, survived a harrowing plague of upsets and shot into the semi-finals of the United States amateur golf tournament Thursday with a cold-nerved collegian from Memphis and two businessmen from the east.

He was joined in the round of four by Hillman Robbins, 23-year-old Memphis State College senior; William Hyndman III, 39-year-old Philadelphia insurance executive, and Bill Booe of Bridgeport, Conn., a fabric buyer who used to specialize in place-kicking for Yale during the two-platoon football era. Now the prime championship favorite in one of the rockiest of U.S. tournaments, Ward, a Tarboro, N.C., native now selling automobiles in San Francisco, will oppose the surprising Booe in today's 36-hole match. Hyndman and Robbins clash in the first encounter.

Only Ward, cool and confident, was able to let the gallery relax as he scored two relatively easy victories. He knocked out Bob McCall of Youngstown, Ohio, in the morning, 3 and 2, and then finished off Jim McCoy, square-built 19-year-old college boy from West Palm Beach, Fla., in the afternoon, 6 and 4.

Booe won over Charles Kunkle, towering Johnstown, Pa., waterworks man, 1 up, in a bizarre finish when Kunkle, conqueror of British amateur champion Joe Conrad in the morning round, missed a two-foot putt to take a two-over-par six.

Robbins won, 1 up, over Ed Hopkins, oil speculator from Abilene, Tex., and Hyndman scored 2 up over Joe Campbell, the cotton-topped Purdue University boy who holds the U.S. collegiate championship.

LITTLE & TAYLOR
Sports Calendar
SATURDAY, SEPT. 17
CANADIAN FOOTBALL
INTERMEDIATE LEAGUE
2.00—Navy vs. Oak Bay
Macdonald Park
CRICKET
2.30 p.m.—Oak Bay vs. Incogs Windsor Pk.
2.30 p.m.—5 C's vs. Cowichan, at Duncan
GOOD FISHING
Expected this week-end at Saanich Inlet, French Creek, Cowichan Bay, Campbell River. Grilse and coho are running good and there are still a few big springs.
ONE QUALITY - THE BEST

FOOTBALL
Intermediate League
NAVY
vs.
OAK BAY
DRAKES
SATURDAY, 2 P.M.
MACDONALD PARK

DOMINION CHAMPIONSHIP
MANN CUP FINAL
LACROSSE
MEMORIAL ARENA
TONIGHT — 8.30 P.M.
PETERBOROUGH TRAILERMEN (Eastern Champions) vs. VICTORIA SHAMROCKS (Western Champions)
SEASON TICKET HOLDERS
At Arena Box Office
TODAY
10 a.m. to 1 p.m.
NOTE—Tickets not picked up by 1 p.m. Today will be sold.
GENERAL SALE
At Arena Box Office
TODAY
10 a.m. to game time
Tickets for Monday and Wednesday Games on Sale During Intermission Tonight
ADMISSION — ALL SEATS RESERVED
$1.00 · $1.25 and $1.50 (Tax Incl.)
NO TELEPHONE ORDERS, PLEASE

METROPOLITAN LEAGUE DESIGNED TO DEVELOP STARS

'Grass-Roots' Hockey, Selke's Aim

MONTREAL (CP) — Frank Selke, boss of Montreal Canadiens' hockey empire, is going to have grass-roots junior hockey again and he's happy about it.

When Selke came here from Toronto in 1946 to become general manager of the National Hockey League Canadiens, he began to build up junior hockey. It was in a woefully weak state. The teams were pushovers when it came to Memorial Cup play.

Top junior talent became concentrated, at terrific cost. Finally, only three teams of four starters finished out the season last spring in the junior A circuit of Quebec province.

The Canadiens' management was supplying both money and talent for all three teams —in Montreal, Quebec and Trois-Rivieres — in a futile effort to keep fertile the ground that produces NHL stars.

Essentially, the whole structure collapsed under the weight of dollar marks and dollar-crazy kids. Selke said bluntly: "We have crucified junior hockey."

The renaissance begins this season with a new league, the Metropolitan League, consisting of 10 teams. It will operate under the Canadian Amateur Hockey Association but will not compete this season for the Memorial Cup, emblematic of the Canadian junior championship.

Not one cent will be paid players in the Metropolitan League.

Montreal Canadiens' juniors, spearheaded by the best of the players already developed, will operate as a separate entity this season and afterwards. They will play exhibition games across Canada, will compete in the Laurier Cup series against Ontario junior teams and will challenge for the Memorial Cup.

Selke said Canadiens organization brought Trois-Rivieres and Quebec into the circuit that now is no more. Quebec "began stealing players with fabulous offers." Other clubs began folding. Only top-class juniors could catch places because of the strong team in Quebec.

Two years ago salaries of kids reached dizzy heights. It was bad enough elsewhere but some in Quebec were reported to have been getting $125, and even more a week.

Marciano Declares Training Camp 'War'

Heavy Champ 'In Greatest Shape of Career'

GROSSINGER, N.Y. (AP)—Rocky Marciano declared Thursday he was in the greatest shape of his career and then proceeded to give two sparring partners a severe pounding in a four-round drill.

In sharp contrast to Archie Moore's leisurely sparring sessions, the heavyweight champion exchanged punches with his two sparmates in a typical "war." That's the way the champion won his title and it's the only way he knows how to fight.

The undefeated, 31-year-old champion whacked away at the body in a two-round session with Sgt. J. B. Reed and in the final two with pudgy Keene Simmons.

Reed emulated the style Moore is expected to use against Rocky in their title fight at Yankee Stadium Sept. 20. The rangy airforce non-com jabbed as he moved back from the incoming Marciano.

Simmons and Marciano had their heads together through most of their two rounds. It was a fierce, close-quarter tussle.

Before the practice, Marciano, poised and smiling, said: "This is the best I've ever felt for any fight. I'm in the greatest shape of my career."

CITY BUTTON GOLF TO RESUME SUNDAY

Dr. George Bigelow, defeated finalist in the recent Totem Golf Tournament at Jasper Park, will team up with Hugh Morrison Sunday in defence of the city senior buttons.

Morrison and Dr. Bigelow will face the challenge of Al Reside and Gordon Pellow over the Colwood Golf Club course.

It will be the second defence for Dr. Bigelow and Morrison, who turned back Joe Pryke and Jack Clarke last week.

Fernwood's Big Bounce Worth Berth in Final

Fernwood bounced right out of the Bantam Lacrosse League basement and into the penthouse Thursday.

Fernwood, last-place finishers in league play this season, scored a hair-raising 10-9 victory over Esquimalt at Stevenson Park to move into the league finals against Saanich and eliminate the Esquimalt club.

Esquimalt held a 6-3 lead at halftime, but Fernwood took an 8-7 lead at three-quarter-time. Fernwood went ahead, 9-7, in the last quarter, but Esquimalt's John McDonald flipped in two goals in the final minutes to create a 9-9 tie and force overtime. With 15 seconds remaining in the extra period, Jerry Moss gave Fernwood the decision with the winning goal, his fourth tally of the game.

On Saturday morning at 9 at Stevenson Park, the Peewee Rep team will practise in preparation for Tuesday night's B.C. championship sudden-death game against Vancouver. Saanich bantams practise Saturday morning at 10.30.

Scorers follow:

Fernwood—Jerry Moss 4, Barry Saunders, Bill Wilson 2, Dale Hayton 2, Bob Jones. Total—10.

Esquimalt—John McDonald 4, Gary Woodward, Mike Mason, Tom Wyatt, Gary Millard, John Larsen. Total—9.

TIME OUT! By JEFF KEATS

"Well, there's one split that won't be easy to pick up!"

PCL Champ

SAN FRANCISCO (AP)—George Catfish Metkovich, 35-year-old Oakland outfielder, is the 1955 batting champion of the Pacific Coast League.

Metkovich, winding up his 17th and perhaps last year in organized baseball, rapped out a .335 average in 151 games with the Oaks to win the title in unofficial averages released Monday. He collected 178 hits in 532 official trips to the plate.

PACESETTERS

NATIONAL LEAGUE

	AB	R	H	Pct.
Ashburn, Phila	505	89	171	.339
Campanella, Bkln	426	81	137	.322
Musial, St. Louis	531	94	169	.318
Kluszewski, Cincl	587	108	185	.315
Furillo, Brooklyn	499	79	157	.315

Runs—Snider, Brooklyn, 124. Runs batted in—Snider, 129. Hits—Kluszewski, Cincinnati, 185. Doubles—Logan, Milwaukee, 35. Triples—Mays, New York, 12. Home runs—Kluszewski, Cincinnati, and Mays, New York, 45. Stolen bases—Bruton, Milwaukee, 24. Pitching—Newcombe, Brooklyn, 20-5, .800. Strikeouts—Jones, Chicago, 184.

Dewey Predicts

SEATTLE (AP)—Dewey Soriano, business manager of the Seattle Rainiers, predicted on Thursday Vancouver will draw 300,000 fans next year when the Canadian city joins the Pacific Coast Baseball League.

Soriano served two years as general manager at Vancouver when it was a franchise city in the now defunct Western International League.

U.K. RUGBY

LONDON (Reuters)—Rugby results in Britain Thursday:

RUGBY UNION
Blaenavon 6, Abertillery 6.
Swansea 13, Neath 3.

RUGBY LEAGUE YORKSHIRE CUP (Second Round)
Wakefield 4, Halifax 21.

Wednesday:

NEW ZEALAND TOUR
York 20, New Zealanders 16.

YORKSHIRE CUP (Second Round)
Castleford 17, Kingston R 0.

RUGBY LEAGUE
Blackpool 7, Warrington 13.
Bramley 4, Featherstone R. 7.
Hunslet 16, Bradford 3.
Whitehaven 12, Barrow 5.

RUGBY UNION CLUB MATCHES
Camborne 9, Captain Crawshays 28.
Cardiff 16, Penarth 0.
Cross Keys 9, Bridgend 6.
Davenport 8 3, Paignton 0.

TUESDAY

RUGBY UNION
Gloucester 12, Dublin W 3.
Penzance-Newlyn 3, Blackheath 3.

RUGBY LEAGUE
Batley 9, Hull 21.
Halifax 32, Doncaster 14.
Keighley 6, Dewsbury 2.

Red Wings Top Leafs

TORONTO (CP)—A 10-run splurge spread over the last three innings gave Rochester Red Wings a 14-10 victory over Toronto Maple Leafs Thursday night in the opening game of the International Baseball League final for the Governors' Cup.

Briggs Turned Down

DETROIT (AP)—Walter O. Spike Briggs' bid to buy control of Detroit Tigers failed Thursday, casting considerable doubt over his future as president of the baseball team.

Representing a five-man syndicate, Briggs made a $2,500,000 offer to his four sisters to buy both the franchise and Briggs Stadium. He was turned down.

Hockey Training Tip: Play Golf Every Day

HERSHEY, Pa. (UP)—The Boston Bruins of the National Hockey League are laying aside their hockey sticks each day for 18 holes of golf.

Coach Milt Schmidt said he will continue to order his players to the golf links each day to break up the monotony of work on the ice in their training sessions here.

Schmidt orders the entire squad, golfers or not, to the course with the non-golfers serving as caddies for those who do play.

Schmidt said three of his most promising players are Detroit Red Wings alumni obtained in a nine-player trade last spring.

"Terry Sawchuck is looking just the way we hoped he'd look—very good," Schmidt said.

"Marcel Bonin has been working at left wing on our potential first line with Don McKenney at center and Leo Babine at Right wing.

"Vic Stasiuk has surprised me in one respect. I knew he was big, but he's even bigger than I thought, and he's a rough customer," the Bruins coach said.

Stasiuk has been playing right wing with Fleming Mackell at centre and Doug Mohns at left wing.

RACE RESULTS
EXHIBITION PARK

First Race—
High Card (Coppernoll) $4.80 $3.90 $2.50
Some Doings (Longoria) 7.00 4.60
Easter Cool (Sivewright) 2.40
Time, 1.15.
Also: East Went West, Mazatlan, Estrella Bam, Cranky Frank, Panchata, Judge Carter, Lady Anston.

Second Race—
Avondale (Stanton) $6.10 $3.70 $2.80
Corennie (Coppernoll) 3.60 3.10
Mabe Ruff (Martinez) 4.90
Time, 1.11.
Daily double paid $19.60.
Also: Wee Dester, Sun Rima, First Tenor, Somworth, Scotts Drive, Prince Hawk, Skylumo.

Third Race—
Royal Hobby (Sivewright) $7.00 $3.10 $2.70
Inverness (Coopernoll) 2.90 2.80
Emperors Lady (Longoria) 4.00
Time, 1.16.
Also: Dobry, Sir Brighton, Beau Lass, Dry Call, Lost Song.

Fourth Race—
Zee Tee (Coppernoll) $4.10 $2.90 $2.60
Virgie (Arterburn) 4.10 3.30
Don't Holler 5.80
Time, 1.15 2-5.
Also: Mighty Gene, Lavender Belle, Lord Onslaught, Honey Bill, Fly Atom, Man of Spirit, His Last.

Fifth Race—
Air Lord (Suarez) $20.30 $9.50 $6.20
Two Dance (Coppernoll) 7.90 5.80
Nettles Pride (Williams) 7.60
Time, 1.44.
Also: Paradise Queen, Permit Me, Triple Feature, Propel Anue, Pixy Pebble, Dainty Colleen.

Sixth Race—
Willepass (Longoria) $23.00 $10.20 $6.90
Zacawiskaya (Ulrich) 14.60 7.90
Authenticity (Arterburn) 4.60
Time, 1.48.
Also: Fast Day, London Airs, French Tower, Ladworth, Lady Aria, Smart Count.

Seventh Race—
Cocos (Foesler) $16.60 $7.20 $4.10
Dimitri (Martinez) 4.20 3.10
Simonworth (Longoria) 3.60
Time, 1.46 4-5.
Also: Pen Oracle, Ratho, Sad Henry, Goldwater.

Eighth Race—
Information (Guarasci) $16.60 $7.20 $4.10
Great Spirit (Sivewright) 9.60 4.20
Mowich (Longoria) 2.70
Time, 2.21 2-5.
Quinella paid $89.85.

Lions to Meet Bombers Large Crowd Expected

By The Canadian Press

Everybody loves a winner. A good example is British Columbia Lions, the team with the hottest popularity-rating in Canadian football.

Lions, who drew better-than-average crowds last season when they won only one of their 16 starts, are luring fans this year at a record pace. The obvious answer is Lions' improvement over 1954.

They have a record of three wins in six starts in the 1955 Western Interprovincial Football Union. Last Saturday they set a Canadian football attendance record when 29,503 fans crammed into Empire Stadium at Vancouver to see Edmonton Eskimos win 18-13. That was nearly 1,500 more than the 28,013 who turned out at Empire Stadium Aug. 22.

As the third-place Lions prepared to meet the last-place Winnipeg Blue Bombers at home Saturday, fans were grabbing up tickets. By Thursday night more than 20,000 had been sold. Club officials expect a last-minute rush for seats if the weather is clear.

In another Saturday game, the league-leading Edmonton Eskimos take on Saskatchewan Roughriders at Regina. Monday, it's Winnipeg at Edmonton and B.C. against the fourth-place Stampeders at Calgary.

In the Big Four union, Toronto Argonauts, victims of humiliating defeats in their last two outings, take on Ottawa Rough Riders at Toronto Saturday while Hamilton Tiger-Cats travel to Montreal for their first game against Alouettes.

In the Senior Ontario Rugby Football Union Sarnia Imperials meet the Beach club at Toronto Sunday afternoon.

Lions are expected to be in good shape for their game against Blue Bombers, although at least a couple of players are on the limp. Linemen Walt Cyz and John Cvitanovich are nursing injured knees and likely will be out of the lineup.

For Bombers the only doubtful starter is fullback Lorne Benson who has an infected heel.

Stampeders received heartening news when it was learned that Tom Miner, their place-kicking end, will be ready for Monday's game against Vancouver. Last Monday he suffered a bad charleyhorse.

It wil be Rough Riders' first meeting against Argonauts. Argos have brought up four American imports in an attempt to correct weaknesses.

Lions Lead—In Yardage

REGINA (CP) — British Columbia Lions, third in the five-team Western Interprovincial Football Union, have netted more yards from scrimmage than any other WIFU club, statistics reveal.

The statistics do not include last Monday's games.

The Eskimos show a net gain of 1,315 yards rushing against 891 for the second-place Saskatchewan Roughriders and 841 for the Lions.

Eskimos have carried the ball 207 times from scrimmage for an average gain of 6.3 yards. Roughriders have tried the most ground plays — 236 — but were averaging only 3.8 yards per try.

Lions averaged 4.8 yards on 172 carries, Bombers four yards on 144 attempts and the Stamps 2.7 on 156.

Lions have showed the way in yardage gained passing. They have advanced the ball 1,271 yards in the air. Stampeders are close behind with 1,200 and Riders third with 1,090. The Bombers have 743 yards passing and Eskimos only 268.

The total net yardage from scrimmage shows Lions in front with 2,112, Riders next with 1,981, Stamps 1,624, Eskimos 1,583 and Bombers 1,335.

Big Topcoat Savings - Just When You Need Them

Now is the time to make your selection of your new fall coat. A small deposit will hold any one of these outstanding coats till you are ready to take delivery. Included are famous brands and fabrics such as Harris and Saxony tweeds, English whipcords and gabardines, cashmere by Strachan and Acquascutum and Croydon raincoats. All topcoats in short, regular and tall fittings.

"LAMBEAU"
HAND-TAILORED BY LONDONDERRY
From pure Merino wool with a cashmere finish for that luxury look. Two styles, one has set-in sleeves, the other raglan with Balmacaan collar. In blue, charcoal grey, tar grey, tan mix, light blue mix and medium grey. Shorts, regulars and talls.
$59.50

Fine Houndstooth Tweeds
With set-in sleeves and slash pockets. 100% pure wool British loomed and pure wool gabardines in grey and beige, at
$55.00

India Check-Back Whipcord
"SPATTER COATS"
Hard wearing, guaranteed for two years. Blues, greys and browns. Hand tailored by Londonderry. Ideal for Victoria weather.
$75.00

Pure Wool
"ALPALINA"
Styled with patch pockets. In blue, grey or brown.
$49.50

The Aristocrat of Famous Fabrics
Strachan's Cashmere Coat
With set-in sleeves and patch pockets. Also with raglan sleeves and slash pockets. In tar blue, charcoal grey and brown.
$79.50

AQUASCUTUM SLIP-ON RAINCOATS. At $29.50

AQUASCUTUM TRENCH COATS, military style. At $52.50

BURBERRYS—Pure wool gabardine with silk and batiste water-repellent lining $39.50

Broken and Discontinued Lines
Taken from our regular stock in plain blue and fancy tweeds. Also Blue Burberrys with water-repellent lining. Styled in the latest models.
Values to $59.50, for $28.95

"MARZOTTO" CHECK-BACK WHIPCORDS with set-in sleeves and slash pockets. Heather mix, blue mix, blue-grey mix and grey mix. A moderate priced coat suited to this particular climate $59.50

"MIRACLE TOUCH"
Saxony tweeds . . . with raglan sleeves. $59.50

Name Your Own Terms—Six Weeks to Pay — No Carrying Charges!

"Cec" Fletcher's Men's Shop
755 YATES STREET — FREE PARKING AT ISLAND U-DRIVE ACROSS THE STREET — PHONE 3-5412

RETREAD NOW WITH GOODYEAR SUPER CUSHION

12.85
SIZE 670x15
VICTORIA TIRE LTD.
GOVERNMENT AT HERALD ST.
2-6184
LARGEST TIRE SHOP

ESTABLISHED 1892
at WILSON'S
Boy Scout Trading Post

UNIFORMS for SCOUTS and CUBS
Complete your uniforms for the new season ahead! Wilson's are Official Outfitters on Vancouver Island for Boy Scouts and Cubs . . . and in the Boy Scout Trading Post downstairs in the Junior Department you'll find uniforms, lanyards, whistles, knives, etc., and a complete range of Scout and Cub books.
Mail Orders Promptly Filled
W&J WILSON LIMITED
Downstairs 1221 Government St. Opposite Post Office

Don't Be Misled!
Keep our Eye on

DOLLAR DIFFERENCE when buying that USED CAR!

Get the right combination of trade-in and price and you get the right deal!

How much you pay IN ADDITION TO YOUR TRADE is the measure of a good deal!

See Wilson's Now!

1953 FORD CUSTOM SEDAN with heater. A smart, one-owner car in fine condition, priced to go fast, at $1495

1951 PONTIAC HARDTOP COUPE, hydramatic drive, radio and heater. It's big, powerful, beautiful $1495

1949 DODGE SEDAN, custom model with a heater. Drive it away for only $993

1952 CHEV. SEDAN, heater-equipped, carefully-driven since new. Now only $1297

YOU'LL GET TOP TRADE-INS ON THESE LOW-PRICED BEAUTIES!

1951 DE SOTO CONVERTIBLE, radio and heater. A beautiful car, price reduced by $200, and now only $1795

1952 OLDSMOBILE SEDAN 88, hydramatic drive, radio and heater. Rocket engine, Rocket power, Rocket performance for only $1675

1951 BUICK ROADMASTER SEDAN, dynaflow drive, radio and heater. If you like them big, beautiful and power-packed, she's yours for $1777

1953 OLDSMOBILE SEDAN, standard shift, with a heater. Economy, comfort, quality $1888

EASY TERMS! NO MONTHLY PAYMENTS 'TIL NOVEMBER!

And All Time Sales Carry Free Life Insurance Benefits

1949 PACKARD SEDAN, with a heater. Be sure to test-drive it! A bargain for $777

1953 HILLMAN SEDAN with heater . . . Small-car economy, big-car performance $998

1951 AUSTIN SEDAN with heater. A smart model, clean, carefully-driven $694

1951 MORRIS MINOR CONVERTIBLE with a heater. For that "Second" car $548

AND TRUCKS

1955 CHEVROLET ½-TON PANEL with a heater. SPECIAL $1699

1953 DODGE 1-TON PICK-UP, with heater $1295

1952 G.M.C. ½-TON PICK-UP, heater-equipped, only $999

Wilson MOTORS LTD.
INTEGRITY — EXPERIENCE — LEADERSHIP — SERVICE

OPEN NIGHTS!
Yates at Quadra
3-1108

O'Dell to Defend Stock Car Crown

Digger O'Dell will be back to defend his title Saturday night at Western Speedway in the 60-lap stock car championship race.

O'Dell edged out Dave Cooper in the event last year. He will be driving a car owned by Jack Spalding of Victoria.

Cooper, however, is expected to be the favorite this year. Winner of four main events during the season, including a decisive win over O'Dell last Saturday, Cooper is top candidate for leading driver honors.

Victoria drivers Dick Varley and Dick Willoughby are also rated strong contenders for top honors. Both drivers cracked the track record at Western last week.

Others represented in the strong Victoria contingent are Phil Lambrick, Jerry Sylvester, Bob Mawle, Terry Cordner, Mel Preston and Oily Newton. Nanaimo will be represented by Ray Pottinger, Red Burke, Harry Roberts and Chris Benson.

Time trials start at 7.30.

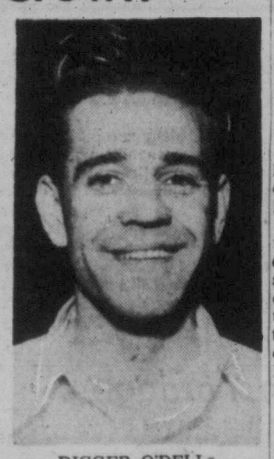

DIGGER O'DELL
. . . to defend title

Little League Registration Set Saturday

Little Soccer League registration will open Saturday morning at 10 at seven Victoria parks.

Registration sessions will be for youngsters six to 12 years of age. A two-week coaching program will follow, with the eight-week league schedule to start Oct. 1.

Several service clubs will sponsor clubs and will handle administrative chores and transportation to the parks for the youngsters. Sweaters, balls and registration forms have been issued to each coach to hand out.

Following are the coaches and assistants at the seven parks where registration will take place:

Reynolds road—Joe Tuswell and George Kaiser.
Hampton park — Bob Tuthill, Dave Burnett and Reg Davis.
Bullen park — Dtuchy Thomson and Sam Smith.
Heywood Avenue park—Dorf Wakelyn.
Landsdowne park—Vic Hemming.
Windsor park — Bob Moss and Roy Bishop.
Central park — Dick Hodgkinson and Tom Restell.

OAK BAY CRICKET

Oak Bay cricket team to meet Incogs in a knockout competition at Windsor Park at 2.30 follows: J. Sparks, D. Warren, G. Odgers, Ted Parkins, Alan Wright, K. Wright, A. Kaye, J. Thornton, A. Dutton, K. Ravenhill, D. Hales.

ARCARO HONORED

NEW YORK (AP)—Eddie Arcaro, who rode Nashua to victory over Swaps in the big match race at Chicago, has been named "pro athlete of the month" for August, winning by a nose over Robin Roberts, the Phillies' great pitcher.

McLEAN BEST GOLF COBBLER

The Times trophy in the annual Victoria Shoemen's golf tournament held Wednesday at Uplands Golf Club was won by Bill McLean of Vancouver. McLean shot an 82 to lead the 45 golfers for low gross honors.

Low net also went to Vancouver, with Jack Hutchison taking top honors.

Sports Menu

TONIGHT

Lacrosse—8.30: Memorial Arena, Victoria Shamrocks vs. Peterborough Trailermen, third game of best-of-seven Mann Cup Canadian lacrosse final.

SATURDAY

Football—2.00: Macdonald Park, Oak Bay Drakes vs. Navy, Victoria Intermediate Canadian Football Union.

Cricket—2.30: Windsor Park, Oak Bay vs. Incogs, Victoria and District Cricket Association knockout competition.

Racing—7.30: Western Speedway, start of time trials of final stock car meet of season, including 60-lap championship race.

Ada Wins Another

TORONTO (CP) — Ada Mackenzie, 68, of Toronto, added another title to her impressive collection of golf laurels Thursday.

Miss Mackenzie, who has five times won the Canadian women's open, won the Canadian senior women's association's championship with a 36-hole total of 170, eight strokes better than her nearest rival, defending champion Mrs. H. W. Soper of Montreal.

FIGHT RESULTS

By The Associated Press

Los Angeles—Dave Gallardo, 126, Los Angeles, stopped Reuben Smith, 126, Los Angeles, 10.

Bologna, Italy—Mario D'Agata, Italy, stopped Jose Pedro Paris, Spain, 3.

City Team Selected For Annual Rifle Meet

An eight-man team of Victoria sharpshooters will travel to Vancouver Sunday to meet a Vancouver aggregation at Blair Range for the Butchart Shield intercity shooting competition.

The match will be 10 rounds at 200, 500 and 600 yards.

Ten Island marksmen have been chosen, but only eight will shoot. Picked are Jerry Valleau, Frank Drysdale, Frannie Morse, Eileen Learoyd, Vic Finholm, Ron Mecredy, Walter Burch, George Grivel, Bill McCoubrey and Duncan Payne.

Team captain is Maj. A. M. T. Spittal, with Staff Sgt. Dave Mecredy as coach.

Jockey Injured

CALGARY (CP)—Apprentice jockey Ron Carriere, 21, of Oakland, Calif., suffered a severe skull fracture in a spectacular spill on a treacherous racing strip at Victoria Park Thursday.

Carriere, leading jockey at Calgary's autumn meeting, underwent an emergency operation Thursday night.

YES! YOU CAN BUILD YOUR OWN Chris-Craft AT HALF THE COST

Come out now and enquire about a Do-It-Yourself boat kit. Our master craftsmen will do the hard part—and you can finish it in your spare time.

Van Isle Marina Ltd.
Sidney, B.C. Phone 293
Exclusive Island Representative for Chris-Craft

UNMISTAKABLY THE FINEST
In the Fine Car Field
LINCOLN for 1956
NOW ON DISPLAY AT
GLADWELL'S
PANDORA AT QUADRA

HUNTERS • FISHERMEN
ARE YOU
FULLY EQUIPPED

SLEEPING BAGS
Dacron—Down—Wool Filled
Dacron filled, full 105" zipper, kasha lining, balloon cloth cover. 78"x72."
2-lb. filler $24.95
3-lb. filler $29.50
4-lb. filler de luxe $45.00

DOWN-FILLED MUMMY BAGS
Compact, weighs only 3½ lbs. $19.75
"Jeubro" de luxe, down-filled bag, 8 lbs. $43.50
Wool-filled bags from $8.95

KEEP WARM AND DRY IN THE WOODS
With hunter's red wool cruiser jackets $14.95
"Dry-Bak" jackets $11.95
Warm flannel shirts from $3.95
Nylon light weight storm wear
Jackets $9.75
Pants $9.00
Sturdy Neoprene waterproof
Jackets $8.95
Pants $8.30
Calf-length hunter and fishermen boots $10.85

Complete range of Stoves, Lanterns, Tents, Pack-boards, Etc.

JEUNE BROS.
(OF VICTORIA, LTD.)
Since 1886
570 Johnson St. Phone 4-2810
Next to Hagel's

STELCK'S SUPER HARDWARE
For High Quality
FRIGIDAIRE
At Terrific Savings

Your Best Buy—Your Greatest Savings Are at STELCK'S!
LOOK AT THIS SENSATIONAL FRIGIDAIRE VALUE—

Model RT-35C with Cook-Master Oven Clock

The model shown has all the features the modern home-maker desires. Automatic oven control with built-in lamp, four radiantube surface units, appliance outlet, full-width utensil drawer, lifetime porcelain finish inside and out. Set the Oven Clock when you place food in the oven and it will turn the oven off when food is ready. Width 30".

FULL PRICE ONLY $234.00

Arrange Your Purchase on Convenient Terms at Stelck's.

COME IN AND SEE OUR GREAT FALL SUNSET SALE VALUES

Stelck's SUPER HARDWARE
HILLSIDE HARDWARE
Quadra at Hillside—2-5231
ESQUIMALT HARDWARE
Esquimalt Road—3-1722

NEW HOMES ON DISPLAY

FRIDAY 6-8—SAT. 2-8
Grandview Drive—Gordon Head
Located one block east of TYNDALL AVE. on GRANDVIEW DR.

$2,550 DOWN
Lovely SEA VIEW HOME
LANDSCAPED
Spacious open planning. Large living room, dining room area, modern kitchen, nook, three large bedrooms with generous cupboard areas. Superior finish, quality construction.
Price: $15,750—$95.00 Per Month
Architects, Clark & Clayton

Home Sites From $1000.00
Build in This Delightful Area, Sunshine, Sea Views, Established Home Values

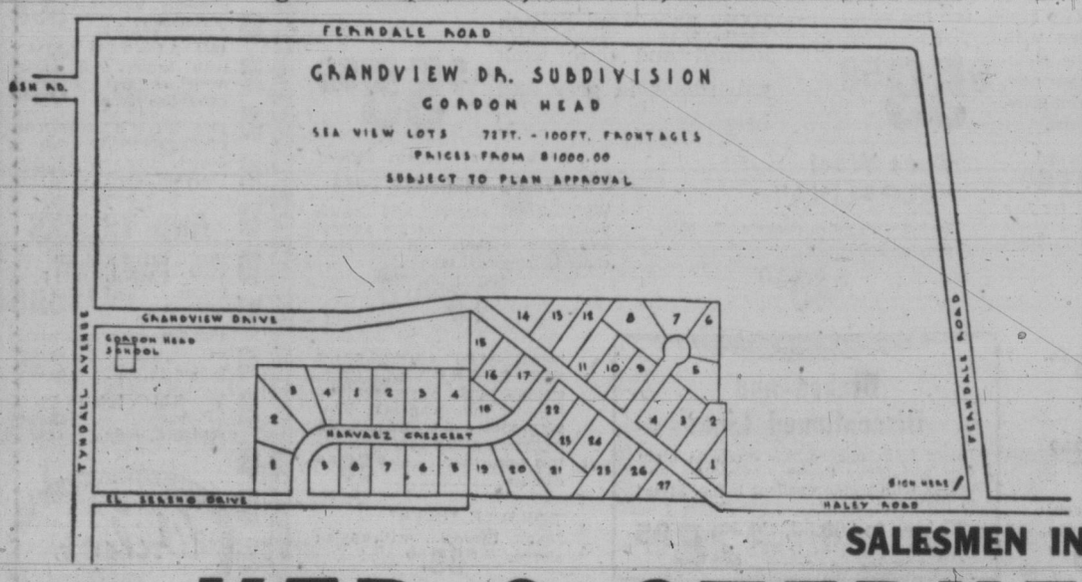

FRIDAY 6-8—SAT. 2-8
Wesley Park
LOCATED AT BAY STREET AND CEDAR HILL ROAD, CITY

ALL WITH OIL HEAT, OAK FLOORS, ALUMINUM WINDOWS, GARAGES. BUILT BY COMMONWEALTH CONSTRUCTION LTD. SOME READY FOR IMMEDIATE OCCUPANCY. N.H.A. FINANCING.

TWO BEDROOMS: No Basement.
Price: $9800—$47.99 per month ..... $1550 DOWN

THREE BEDROOMS: Full Basement.
Price: $11,000—$52.35 per month ..... $2000 DOWN

THREE BEDROOMS: Split Level.
Price: $11,500—$54.09 per month ..... $2200 DOWN

THREE BEDROOMS: No Basement.
Price: $11,500—$55.00 per month ..... $1900 DOWN

Price Includes Lot, Sidewalks, Driveway and Mortgage Costs . . . a Home Ready to Move Into Without Extras . . .

BEST VALUE ON TODAY'S MARKET

SALESMEN IN ATTENDANCE

KER & STEPHENSON LIMITED

KENT'S

NOW! AT KENT'S!

PHILIPS Channelock tv

Choose your channel . . . see picture-perfect TV *automatically!*

21" Screen Table Model

Have your Philips Channelock TV installed right now . . . in time to enjoy the World Series and other sports, in addition to all of the wonderful shows which are about to begin for the fall and winter season! SEE THEM ALL . . . SO MUCH BETTER . . . WITH PHILIPS CHANNELOCK!

Price Only $269.95

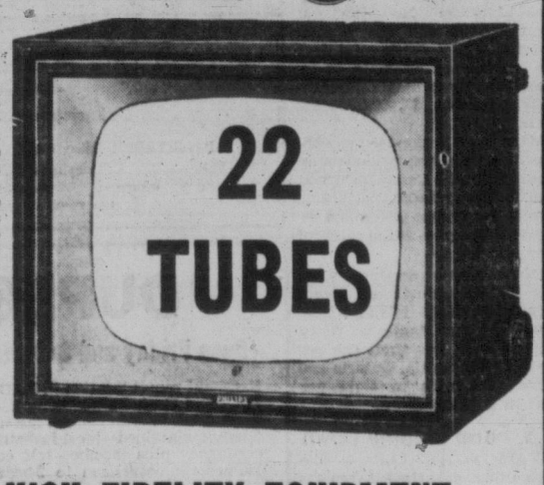

PHILIPS HIGH FIDELITY EQUIPMENT

Philips Custom High Fidelity, Version 3—Includes: Control cabinet with unique 10-tube High Fidelity amplifier with visual tone indicator, treble and bass controls. Philips 3-speed record changer, four 8" Super M speakers with cross-over network and one loud speaker in each of two hightone projectors. In light or dark mahogany.

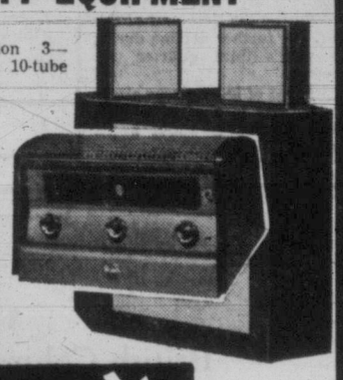

Reg. Price $795.00

NOW ONLY $599

742 FORT STREET

Kent's

Lake Yields Big Fish Now After Killoff

CRANBROOK, B.C. (BUP)—Peckham's Lake near here, today is yielding large, well-fed trout, just 15 months after the British Columbia Game Commission poisoned the lake, killing every gill-breathing creature in its waters.

The year-old fish—now measuring up to 10 inches in length—came from the Cranbrook hatchery, where they were grown to a husky four-inch size on a flesh-building diet of liver, spleen and extra vitamins.

Under the supervision of hatchery officials Johnny Bayley and Jim Vary, 13, 160 of the young fingerlings were released into the empty waters of the lake last Oct. 2.

Pleased with the success of the project, game commission officials says that natural feed has been responsible for the phenomenal growth of the trout, together with the absence in the lake of predator fish which compete for food and kill off their smaller cousins.

Peckham's is one of three spring-fed and glacier lakes at the base of the Steeples Range on the western side of the Rockies. A former fishermen's dream lake, Peckham's was originally stocked in the 1920's. It produced abundant fish until recent years, when suckers and shiners became predominant over trout.

The game commission selected Peckham's as the first lake in the East Kootenay district for a rehabilitation program carried out in June 1954 by the Kimberley Rod and Gun Club, under the supervision of Frank Maher, game commission fish biologist.

A powerful poison was used in the lake, and a survey showed it had done its work well. Nothing lived in the once-teeming waters.

Two months later, August's high waters carried away the last of the deadly poison.

The entire population of the lake this year is the fingerling planting of last October.

There are about 221,000 miles of railway line in the United States, not including mileage of yard tracks or sidings or parallel trackage.

MEMORIAL ARENA MANAGER Joe Dukowski, president of B.C. Arena Managers, is presiding at a semi-annual conference of arena managers from coastal and interior centres today and Saturday at Kelowna. Highlight of the parley will be discussion of the 15 per cent B.C. amusement tax which arena and other sports organizations have criticized.

Science Probes Apathy Of Students to "Maths'

DAVIS, Calif. (UP) — Why Jimmy doesn't like the third of the "three R's" has professors wondering—and working—here.

A child development specialist, Thomas Poffenberger, and a mathematician, Donald A. Norton, both of the faculty of the University of California College of Agriculture, are trying to learn what, besides natural ability, affects a student's mathematics aptitude.

Norton said that in spite of more and more need for engineers, chemists and physicists, proportionately fewer students are entering these fields in colleges and universities.

"We may not be able to make mathematics any easier to understand," he said, "but we hope to find out why so many students don't like the subject."

The researchers are going to start their study in intermediate algebra courses at Davis. Students selected from the top and bottom of a class will be interviewed in hopes of finding out about their attitudes.

DADS REBEL —FINALLY

HARTFORD, Vt. — Fathers here charged that their wives had too big a voice in the affairs of the Parent Teachers Association and decided to do something about it. At the last election they mustered enough votes to put males into all of the PTA offices.

REAL PAIN CALLS FOR PARADOL

- HEADACHE
- NEURALGIA
- TOOTHACHE
- EARACHE
- RHEUMATIC PAIN
- PERIODIC PAIN

When you are in pain, get fast relief with Paradol. Its modern formula contains four ingredients, relieves even the most stubborn pains quickly and effectively. Comfort comes quickly—you feel alert yet relaxed. 54-13

DR. CHASE'S PARADOL

it's FALL GARDENING time!

And for ALL your seeds, fertilizers, bulbs, shrubs and supplies, visit Victoria's favorite Garden Headquarters, Scott & Peden Ltd. We're ready now, with

Fall Bulbs Good selection top-grade bulbs.

Fertilizers For your lawn and garden.

SPRAYS too, at special prices.

Lawn Seed Big choice of top-grade seed in mixtures for all lawns. Get the best, at popular prices now!

SCOTT & PEDEN LTD.

506 Cormorant St. 4-7181

Our Used Car Division is in a Mess - - - It's got to raise over $100,000 by tomorrow midnight

NOTE . . .

Last month more people bought FORDS than any other make of car in Greater Victoria.

The REASON

For the first time this year National Motors could supply the demand!

The RESULT!

We hate to admit it, but now we're in a mess with most of our money tied up in trade-ins and our working capital dangerously low.

★ Easy Terms
★ Usual Guarantee
★ Trade-in Accepted as part payment

EVERY USED CAR IS MARKED DOWN SO YOU'LL SAVE FROM $72 to $640 DEPENDING ON THE SAFE BUY USED CAR YOU CHOOSE

IF That Doesn't Sell them . . . they'll have to go for what they'll bring

With the bank on our tail we've just simply got to raise over $100,000.00 somehow by midnight Sat. It's tough on us but a Lucky Break for You!

Here's Proof! NOBODY — NO, NOBODY UNDERSELLS NATIONAL

1949 Ford	Fordor Sedan. A clean, carefully kept car inside and out. Sand grey finish, new seat covers, good tires and defroster, fresh air heater. Hurry in for this one!	$576	1952 Pontiac	4-Door Sedan — Very clean car with excellent paint (dove grey), contrasting red and grey saran seat covers and good tires. See it before you decide!	$1145
1950 Ford	Fordor Sedan — In Mohawk maroon finish. Excellent upholstery, radio, fresh air heater and good tires all around. Test drive this one today! Only.....	$730	1953 Pontiac	4-Door Sedan — Another well-kept, one-owner car. Tahiti tan finish, very clean interior, good tires, heater and defroster. Drive in style for many more miles!	$1314
1950 Studebaker	4-Door Sedan — Many extras, including wool broadcloth interior, sun visor, heater, excellent rubber, turn indicators. Baby blue finish. To see it is to want it!	$722	1953 Ford ½-Ton	Pickup Truck — Mechanically sound for years more good service. Good tires. We'll repaint this to your color choice to suit your business. A genuine value at only.....	$945
1946 Buick	Super 4-Door Sedan — Buick's outstanding model, crammed with extras — radio, heater, spotlight, turn signals, dream dashboard. Truly luxury transportation . . . modestly priced!	$542	1953 Ford	Customline Fordor Model — Gleaming black finish, with interior, tires, paint, all in good condition. Mechanically sound. Complete with fresh air heater-defroster.	$1346

See 35 Other Outstanding Values — Hurry!

Extra Help to Handle the Crowd, So Drop Everything and Hurry to

PHONE 4-8174

NOW it's NATIONAL MOTORS

848 YATES STREET

NEWEST and GREATEST Enterprise OIL RANGE

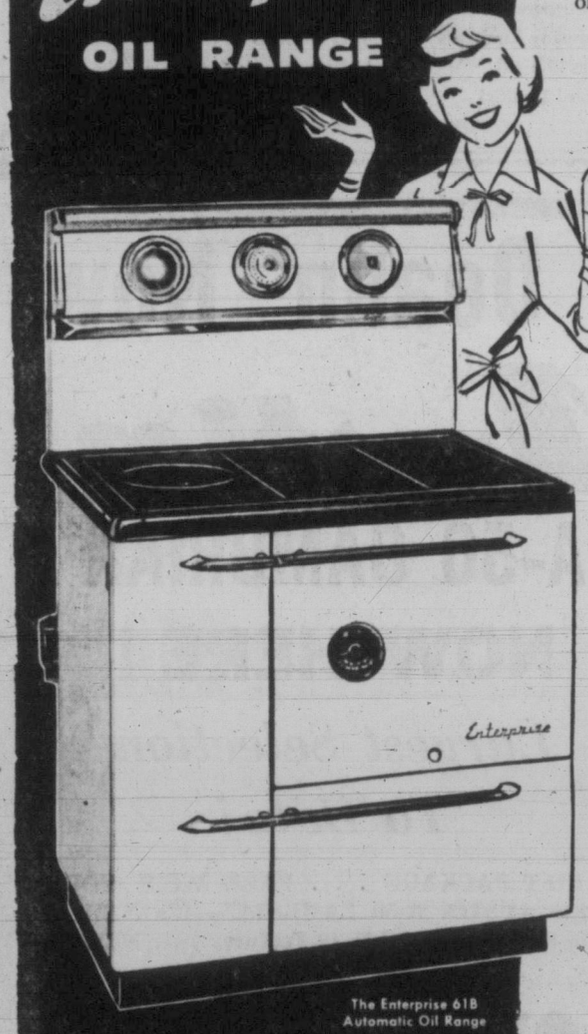

The Enterprise 61B Automatic Oil Range

AN ALL-CANADIAN PRODUCT — IT'S BETTER

Modern, noiseless, odourless, this Enterprise oil range is specially designed for the woman who is proud of her kitchen . . . and wants all the conveniences of a modern automatic range. Giving wonderfully even heat for cooking or baking . . . heating the kitchen . . . and providing lots of hot water, too—the *Enterprise 61B* is not a coal or wood range that has been adapted for oil. It is a completely modern range designed *especially for oil.*

INSTANT HEAT is provided by the famous Thermojet burner, the only oil burner with an automatic pilot, an Enterprise patented feature that gives a choice of three variations of instant heat the moment the burner is turned on. With no moving parts, the Enterprise 61B is quiet—and odourless.

The Constant Pilot Automatic Thermojet burner.

- Large, 3-heat polished cooking surface
- Full-length lamp on backguard
- Minute-minder for accurate timing
- Big family-size oven
- Automatic draft control
- Smart chrome trim
- Gleaming white acid-resisting enamel finish
- Available with electric clock if desired

See the new Enterprise 61B at your nearest dealer's now, or write for our illustrated folder

THE ENTERPRISE FOUNDRY CO. LIMITED, SACKVILLE, N.B.

Please send me complete information on your 1955 Enterprise Automatic Oil Range. Dept. Vct-916, 751 Terminal Avenue, Vancouver, B.C.

NAME.....

ADDRESS.....

.....PROV.....

THERE IS NO SUBSTITUTE FOR Enterprise FOR COOKING OR HEATING

TODAY'S MARKET QUOTATIONS

Information provided by James Richardson & Sons, T. H. Burns & Co. Ltd., Hagar Investment Ltd., A. E. Ames & Co., W. C. Pitfield & Co. Ltd., Hugh Mackay & Co. and Investment Dealers' Association.

NEW YORK

	Close				
Allied Chem	116½	Goodyear Tire	63½	Sinclair Oil	37
Aluminum	84½	Great Northern	44¼	Socony	62⅝
Am Can	41⅝	Gulf Oil	89½	Southern Pac	62¼
Am Smelt	56	Homestake Mining	37⅛	Southern RR	96½
Am Tob&c	78	Howe Sound	34	St Regis Paper	42⅝
Am Tel	180⅛	Houston L & P	42	Stand Calif	97⅛
Am Gas Elec	46⅝	Inter Harvester	38⅝	Stand Oil NJ	139⅝
Anaconda Cop	79⅞	Inter Bus Machine	403	Studebaker	10⅛
Atchison Top	14⅛	Inter T & T	30⅞	Texas cCrp	111⅝
Atl Rst Line	50⅝	Inter Nickel	85	20th Cent Fox	29
B&O RR	52	Johns Manville	88	Un Carbide	115½
Bendix Av	52	Kennecott Copper	128	Un Pac	175
Beth Steel	162	Lockheed	44½	Unitd Aircraft	82½
Boeing	63½	Loews Theatre	22⅝	Unitd Air Lines	41
Burroughs	29	Montgomery Ward	88⅝	Unitd Gas	33½
CPR	34⅝	National Distillers	20⅛	Unitd Corp	6⅛
C&O RR	56⅛	NY Cent	47⅛	Unitd Fruit	55
Chrysler	89⅝	Norfolk West	60⅝	US Rubber	48⅝
Columbia Gas	16⅝	North Pac	78	US Steel	60
Con Edis	51	Ohio Oil	33⅝	US Smelt	56
Corn Prdcts	28¼	Paramount	41¼	Univ Pic	28½
Detroit Edis	36¾	Penn RR	28⅛	Warner Bros	22
Doug Aircraft	89¼	Pepsi Cola	22⅛	Westghse	64½
DuPont	232¾	Proct Gam	105	West Un	23⅛
Delaware Hudson	78	Radio Corp	49	Woolworth	51
Eastman Kodak	85	Ryl Dtch	87¼	Yngstn Sht	97
Erie RR	23⅛	Rep Stl	53¼	Zenith	125¾
General Electric	53⅝	Safeway	48¼	Amn Cynamid	63½
General Foods	83½	Scvhenley	23⅝	Cities Service	59½
General Motors	140	Sears Roe	108	Curtiss Wright	22⅝
Granby Copper	20¼	Shell	61⅝	Dow Chemical	59¾
				Sperry	25

MONTREAL-TORONTO INDUSTRIALS

	Bid	Asked						
Abitibi pfd	26½	26¾	Con Paper	39¾	39⅞	McColl Fron	45	45½
Acadia Atlc	12¾	13	Con Gas	25¾	26	Do pfd	102	103
Do A	24	24½	Corbys	19¼	20	Mers Mills	50	50½
Do pfd	106	—	Corbys B	17¼	17¾	Milln Brick	450	460
Algoma Stl	90½	92	Cosmos Imp	13¼	14	Mtrn Cntnrs	17	18
Aluminum	113	114	Cr Zeller	55½	56	M & O Paper	63½	65
Do 5¼%	107	108	Dst. Seagm	43	43⅝	Molson A	27½	27¾
Anglo-Can	49	49¼	Dom Eng	25	—	Mon Knit	5¼	6¼
Do pfd	55½	56	Dom Bridge	23½	24	Mont Loco	18½	19
Argus Corp	24¾	24⅞	Dom F & Stl	27¼	27½	Moore Corp	40	40½
Do pfd	59	59½	Do Pfd	103	104	Nat Drug	13¼	13½
Asbestos C	44	44¼	Dom Glass	36½	36½	Do pfd	13½	13¾
Ashdowne H	16	16½	Dom Mag	23½	23¾	Nat Groc	20	—
Atlas Steel	18	18½	Dom Stl Cl	18¾	19	Nat Hose A	400	50
Bathurst A	63	63½	Dom Stores	36¼	36¾	Do B	410	425
Beatty Bros.	7	7⅝	Dom Tar C	12⅝	13½	Nat Stl Car	29¾	30¼
Bell Tele	51¼	51¾	Dom T C Pfd	24¼	24½	Niag Wr Wv	46½	47
Brazilian T	7⅞	8	Dom Textile	7⅞	8	Ogilvie Flr	45	46
B-A. Oil	30¼	30⅝	Dow Brew	30	30¾	Ont Stl	30¼	—
BCE 4%	96	97	Dupont	29¼	29½	Orne Crsh	410	420
Do 4½%	53	53	Eddy Paper	75¾	76½	Penmans	54	58½
Do 4¾%	106¼	106¾	Electrolux	15¼	15½	Powell Rv	57	58
Do 5%	54½	54¾	Estabks Pfd	22	23¾	Power Corp		62
BC Forest P	14½	14¾	Fam Play	24	24¼	Press Mtls	18¼	18¾
BC Packers	17¾	18	Fanny Farm	27¼	28	Price Brs	58¾	59½
Do B	14⅝	15⅝	Fed Grn	38	39	Rvrd Silk A	9½	—
BC Power	34¼	34¾	Fleet Mfg	195	200	Do B	125	200
BC Tel	49	49½	Foundation	26½	27	Russell Ind	16	16¾
Brown Co.	15⅞	17	Fraser Co.	34¾	35	St Lawr Corp	78½	80
Bruck Mills	11	14	Gatineau Pw	31¼	31½	Shawinig	73	73¾
Do B	4½	5¼	Do 5% Pfd	111	112	Sicks Br	28½	30
Building Pro	46½	46¾	Gen Dyn	37⅝	38	Do VT	29	29¾
Burlington S	30¼	30⅞	GM	138½	139	Slvrwd Drs A	13	13½
Burns & Co	12	12¼	Gen Stl Wrs	10¼	11	Simpsons	17¾	18
Burrard Dry	8	9	Do Pfd	101	103	Southam	46½	47
C & D Sgr	21¾	22¼	Goodyear T	160	161	Stand Pave	35½	37
Cda Cement	36½	36¾	Do Pfd	53¼	54	Stedman	24½	27
Do pfd	31	31½	Gt Lks Pap	42¾	43¼	Stl of Can	56½	57
Cda Iron F	31½	32¾	Gt W. Cl A	7¾	7⅞	Tamblyn	45¾	46
Cda Malting	76¾	78	Do Coal B	6⅝	7¼	Taylor Prsn	9⅝	—
Cda Packers	40	41	Gypsum LA	60	60½	Do pfd	11½	11¾
Do B	35½	36	Haglin Cot	12	12¼	Thrift Strs	38½	39¾
Cda Permt	92	95	Hfld Dauch		65½	Top Tip Tlrs		18
Cda Steam	33	33½	Hayes Steel	36	37	Trdrs Fin A	47¾	47¾
Do pfd	13¼	13½	Hwrd Smith	40⅝	41	Do B	48	52
Cdn Brew	31	31¼	Imp Oil	41¼	41⅜	Union Gas	31½	32½
Cdn Canners	36	36¼	Imp Tobac	12¼	12½	Unitd Corp A	31¼	31¼
Cdn C & F	29¼	29½	Do pfd	7¼	7⅝	Do B	21½	22
Do A	29¼	29½	Ind Accept	55½	55¾	Unitd Fuel A	61½	62
Cdn Celanese	22	22¼	Int Bronze	6½	8	Do B	38½	39
Do $1 pfd	20½	21	Do pfd	21	22	Unitd Stl	17	17¼
Do $1.75	36½	37	Int Metls A	37	38	Hrm Walk	79¾	80
Cdn C & Cel	11⅝	11⅞	Int Nickel	83⅝	83¾	Westeel	23¾	—
Cdn Drd & D	24	24¼	Int Paper	111½	112½	W Can Brew	26	26½
Cdn Gen Int	24	34½	Int Utils	41¼	41½	West Grcrs	110	128
Cdn Indus	25¾	26	Int Pete	29½	29¾	Do A	43¼	43¾
Cdn Loco	25	26	Kelvinator	17	17½	Geo Weston	127	127½
Cdn Oil	22½	22⅞	Labatts	24¼	25	Do pfd	104¼	104½
CPR	34¼	34½	Lang	13	13½	Wpg Gas	15	15½
Cdn. Pet Pfd	27¾	27¾	Laur Secord	19⅝	20½	York Knit A	250	—
Cdn Vickers	35½	37	Loblaw A	45⅝	45¾	Zellers	27	—
Cdn West Lm	16	17½	Do B	91	92	**BANKS**		
Cdn Westing	53⅝	53¾	Lndn Hose A	7½	7½	Montreal	49½	50
Chatco Steel	5	5½	Mc & Bl F	42¼	42¾	Nova Scotia		60½
Chatco Stl Pfd	6½	6¾	Mpl L Mill	11	12	Commerce	45	45¼
Chrysler	88	89½	Massey H	10⅝	10⅞	Imperial	50	50¼
Cockshutt Fm	8¾	8¾	Do pfd	109	110	Tor-Dom	44¼	45
Cons M & S	38½	38½	Maxwell	7	8	Royal	59⅝	60

VANCOUVER—NOON

OILS			MINES					
Altex	28	30	Ad Astra	16	20	Silbak Pre	24	25
AP Con	33	36	Amer Stndrd	7½	11	Sil-van Cons	11	12
Bata Pete	14	16	Beaver Ldg	71	74	Silv Stndrd	64	68
Britalta Pete	290	289	Beta Gamma	12	14	Spud Valley	2	2½
British Pete	5½	7	Bralorne	400	410	Tay Bridge	22	23
Calnorth	19	20	Cdn Cllries	12	12¼	Vananda	2	2¾
Cen Leduc	240	250	Canusa Crbou	3½	4	Wtrn Expl	58	65
Chamberlain	41	42	Caribou Gd	77	80	W Potash	74	75
Charter Oil	190	195	Clm Clires A	10	—	Yale	57	62
Del Rio	181	190	Do B	10	19	Yukeno	12	15
Fed Petrol	590	610	Cronin Bbne	4	6	**INDUSTRIALS**		
Futurity	22	23	Dorreen	4½	8	Alta Distlrs	215	230
Gas Explor	107	112	Gt Mascot	88	90	Do VT	182	187
Gen Petrol	510	540	Hamil	6	6½	BC Elec 4%	95½	96½
Gen Pet A	500	—	Hub Belle	66	70	Do 4½%	52	52¾
Hargal Oil	4	4½	Indian	5½	6	BC Fr Prdts	15	15¼
Home Oil	11⅞	12	Koot Bs Mtls	2½	3	BC Power	34	—
Liberal	280	295	Mackeno	61	65	BC Tele	49½	49¾
Long Island	14	—	Nat Exp	98	105	BC Turf	89	93
Mercury	9	11	NW Ventures	33	35	Cap Est	575	600
Mill City	33	36	Pay Nickel	32	34	Lucky Lgr	540	545
New Suerior	240	260	Pd Oreille	470	—	Crn Zllrbch	55½	56
Okalta	210	225	Pioneer Gd	190	195	Grwrs Wine	860	675
Pacific Pete	11⅝	12½	Sym Bess	1½	2	Int Brew	—	535
Rayrock	2	3	Privateer	2	3	Neon Prods	27½	28
Spooner Oils	17	20	Quat Cppr	18	20	Pow River	57½	58
United	183	187	Red Hawk	6	6½	Sidney Rfng	31	36½
Vanalta	20½	21½	Rvs McD	200	220	Sun Publ	61	65
Van Exp	99	102	Rexspar	55	56	Wstm Ppr A	28	—
Yankee Prin	73½	75	Rix Athbska	100	105	Do B	28	29
York Oil	7	9	Sheep Crk	135	140	W Plywood	21½	22

TORONTO MINES

(Quotations one hour before the close.)

	Bid	Asked						
Akait Yknife	62	65	Falconbridge	28⅞	29	Newlund	68	70
Algom Uran	16¾	17⅛	Faraday	201	205	New Myla	18	19¾
Amal Larder	15	16	Frobisher	540	545	New Marion	10	11
Amer Neph	142	145	Geco	17½	18	New Thur	37½	38
Anacn Lead	370	375	Gen Lake	13½	14	Nib Yk	8⅛	9
Anglo-Huron	13½	14	Giant Y'ke	640	645	Nipissing	280	285
Arjon	14	15	God's Lake	67½	69	Nisto	11⅞	12
Ascot Metals	53	56	Goldale	40	42	Noranda	59¼	59¾
Aumacho	35	37	Goldfields Ur	52	58	Norgold	27	28
Aumaque	11½	12	Goldora	10	11	Norlartic	12	13
Aunor	230	240	Graham B	40	32½	Normetal	785	790
Bagamac	12½	13½	Gunnar G	17¼	17½	Norpax	52	53
Barnat	102	103	Headway	108	109	North Inca	14	15
Barvue	185	187	Heath	9⅝	10	Nudulama	65	67
Barymin	248	250	Heva	6	6½	O'Brien	78	85
Base Metals	64	65	High-Bell	70	75	O'Leary M	32	35
Baska Uran	32	33	Hollinger	22¼	22½	Opemiska	925	950
Bathurst	220	225	Homer Y'kfe	15	16	Osisko	48¼	50
Beaucage	265	280	Hudson Bay	69¼	69½	Pamour P	56	62
Beaver Lodge	70	73	Inspiration	148	150	Paymaster	42	43
Belleterre	225	230	Ion Uran	31	34	Pend Oreille	480	490
Bevcourt	52	55	Jacknife	50	51	Perron G	29	33
Bibis Yuk	13½	14¾	Jack Waite	15	18	Pickle Cr	123	125
Black Bay	180	190	Jaculet	20	21	Pioneer G	191	194
Bobjo	49	50	Jellicoe	10¼	10½	Placer Dev	34¾	35¾
Bonville	23	13¾	Joburke	30	34	Powell Ro	59	60
Bralorne	390	400	Joliet Que	77	80	Preston E	680	700
Broulan	175	179	Jonsmith	40	42	Pronto	10	10¼
Brunswick	12¾	13	K-Addison	18¾	18½	QuesChib	170	174
Buffadison	9	10	Keyboycon	12¼	13½	Que Cop	400	405
Buff Ank	74	75	Kirk H-B	41	43	Que Lab	9¼	9½
Buff Can	16½	17	Kirk Lake	38½	42	Que Man	140	145
Buff LR	8	8¾	Kris Cop	17¾	18	Que Met	515	530
Bulldog Yk	11	12	Labrador	16¾	17	Que Nick	230	231
Bulolo	530	535	Lake Cinch	245	250	Quemont	28¾	29
Callinan	35	36	Lake Du	263	265	Radiore	178	180
Camp Chib	15½	15¾	Lake Ling	15	16	Rayrock	205	209
Camp RL	750	765	Lake Osu	35	36¾	Roch LL	19½	20
Cdn Malart	46	53	Lake Shore	535	540	Reeves Mc	215	224
Cassiar	900	910	La Luz	310	315	San Anton	155	160
Castle-Tret	400	405	Lamaque	385	390	Sand River	9	—
Central Pat	95	98	Leitch G	76	79	Shawkey	9	10
Central Porc	15½	17	Lit Log Lac	132	135	Sheep Cr	135	140
Chem Res	450	455	Lorado Ur	214	218	Sher Gor	900	905
Chesterville	49	48	Louvicourt	32	34	Sigma Mi	500	525
Chim G	165	169	Macassa	195	200	Silsnco	21	22
Chromium	295	298	MacDonald	116	118	Silver Mil	104	105
Citra-Lartic	8¾	9	Macfie	16	18	Silver Stand	61	68
Coch Willans	86	87	Mackeno	63	64	Starrat	16½	17
Coniaurum	60	65	Macleod	145	149	Steelcy	11	11
Con Denison	10¾	11	Madsen RL	258	260	Steep Rock	14	14½
Con Discy	400	405	Malartic G	220	224	Steelcy	11	17
Con Hosey	465	470	Manexit Ur	38	39	Sudbury C	17¾	18
Con Mosher	85	95	Maralgo	9¾	10	Sullivan C	660	670
Con Nicholsn	38	39	McIntyre	83½	84	Sylvanite	152	155
Con Norland	85	90	McMarmac	16	18	Teck Hu	310	315
Conwest	560	575	McWatters	36	40	Thompson	185	190
Coulee	121	195	Mentor Ex	105	110	Trans Res	39	40
Cresdona	18	19	Merrill Is	240	241	Uni Ash	805	810
Delnite	82	85	Meta Ur	52	53	Uni Keno	810	820
Detta Min	20	22	Mining Cor	24½	24¾	Upper Can	112	118
Dome	16	16½	Moneta	95	—	Ventures	45¾	48
Donalda	44	44½	Nat Exp	100	105	Viola Mac	305	310
Duvex	24	25	Nesbitt Lab	142	150	Waite Amu	16¾	17
Dyno	125	128	New Calu	130	132	West Ashley	15¼	16½
East Malart	236	240	New Delhi	101	102	Willroy	295	297
East Sullivn	695	700	New Dick	215	218	Wiltsey C	13	14
Extrn Met	122	123	New Gold	27	28	Winchester	9½	11
Elder	59	60	New Harri	43	44	Wright H	200	202
Estella	62	64	New Jason	8¼	8½	Yk Bear	230	233
Eureka	148	150	New Lagu	14	14½	Yukeno	13	14
						Zenmac	41	42

TORONTO OILS

Sales		High	Low	Close					
2000	Acme	—	—	19	1965	Inter Prov Pipe	28⅞	28¼	28⅞
2600	Ajax	85	84	85	2000	Jasper	209	201	206
23200	Albermont	108	98½	104	100	Jupiter			248
31025	Amer Leduc	94	93	94	14200	Kroy	140	132	138
4035	Anglo-Canad	585	580	580	2500	Liberal	295	285	285
760	Anglo-Ameri	15	14¾	15	26000	Long Island	15	14	15
1550	Bailey Selburn	975	945	970	21600	Marigold	37	31	36
2900	Banff Oils	206	200	205	520	Merrill Pete			900
12000	Bata Pete	15¾	15	15½	22710	Mid Contnt	75	65	63
9450	Britalta	300	285	300	3400	National	195	190	191
2753	Calgary & Ed	18¾	17½	18¼	58250	New Bristol	187	175	185
876	Calvan Cons	685	675	685	9400	New British	236	250	283
600	Canad Oil Land	280	275	280	350	New Superior			250
	Can Admiral	62	54	67	41433	Norpax	54	51	53
9200	Can Collieries	12	11¾	12	16950	North Cndn	535	525	535
1850	Can Atlantic	660	650	655	700	North Star	16¼	16	16
3533	Can Decalta			70	2100	Okalta	225	220	225
42930	Can Devonian	255	246	250	400	Pacific Pete	12¼	12	12¼
850	Canadian Oil	22¾	22⅛	22¾	9500	Pan Western	35	33	33
31988	Can Pipeline	315	300	315	200	Peace River	925	920	920
400	Can Williston			330	1400	Peruvian Oil	285	278	278
36460	Central Leduc	260	240	260	17950	Petrol O & G	99	90	92
12500	Chamberlain	43	40	43	1400	Ponder	108	105	106
3100	Charter Oils	195	189	195	4100	Roxana	10½	10¼	10½
1200	Con Cordasun			30	561	Royalite	15¾	15⅝	15¾
6091	Cons Micmac	295	290	295	1300	Sapphire	325	315	320
6666	Cons Peak	15	14	14¾	11075	Scurry	245	235	237
1035	Dalhousie			19	3500	Security Free	300	278	300
25150	Del Rio	195	175	195	600	Sourie			35
7300	Devon Leduc	175	170	174	2500	Spooner	20	19	20
2500	Duvex	24	23¼	23¼	600	Stanwell			63
2800	Fargo Oil	260	256	256	1600	Texas Clgry	105	100	100
11617	Federated Pete	600	585	595	19201	Trans Empire	205	180	205
63330	Gas Explor	113	106	112	5000	Trans Era	31	28	30
775	General Pete A	530	520	520	390	Trans Mntn	39	38¼	38¼
1375	Great Plains	28	26¼	27¾	3400	Triad	670	655	655
18740	Great S Grass	360	345	355	30775	United	190	181	189
4241	Home Oil	12	11⅝	12	10000	Vulcan	64¾	57	60
37500	Hycharger	9	8½	9	835	Wstrn Lsblds	825	815	820
					11800	Wilrich	59	57	58
					21500	Yankee Cnck	32	30	31¾

Closing Averages

Dow Jones closing stock averages:

30 industrials	483.67, up 2.11
20 rails	164.29, up 0.76
15 utilities	65.79, up 0.08
65 stocks	172.88, up 0.68

Shares: 2,540,000.

Toronto closing averages:

Industrials	451.71, up 1.00
Golds	88.24, up 0.68
Base Metals	221.32, up 0.90
Western Oils	121.44, up 2.13

Shares: 6,755,000.

Montreal closing averages:

Industrials	297.70, off 0.20
Utilities	137.60, unchd.
Golds	80.27, up 0.39
Pulp, Papers	1,477.56, off 1.46

Shares: 2,221,900.

GRAIN

WINNIPEG (CP)—Fairly moderate export demand in flax featured trade at the close on the Winnipeg grain exchange today. Estimates of flax sales to the Continent indicated about 160,000 bushels were exported.

Seaboard houses were good buyers while liberal hedging sales came from elevators. Flax prices were somewhat irregular.

Small activity in barley was attributed to shippers and exporters. Oats was mostly domestic with some evidence of eastern interest. Prices of both grains moved narrowly.

	Open	High	Low	Close
Oats—				
October	73¼	73¼	73	73¼
December	69⅝	70	69⅝	70
May	70	70	69¾	69¾
Rye—				
October	96¼	96¼	95¼	95⅞
December	96⅛	97⅛	96⅛	96⅞
May	100	100	99	99⅞
Barley—				
October	100½	101¼	100½	100¾
December	95¾	95¾	94½	94¾
May	95	95⅛	93¾	94
Flaxseed—				
October	296	297½	294½	294½
December	276	277	275	275¼
May	278	279	277	277¼

WINNIPEG CASH GRAIN CLOSE

Oats—No. 2 C.W. 77½.
Barley—No. 3 C.W. Row 101⅝.
Rye—No. 2 C.W. 95⅝; Track 95⅝.
Flax—No. 2 C.W. 294½; Track 298½.

CHICAGO (AP)—A little rally in wheat late in the session provided the only sign of strength in grains on the board of trade today.

Wheat got back above the previous close. Prior to that, it had suffered fractional losses along with the rest of the market. Selling in part represented profit-taking prior to the weekend.

	Open	High	Low	Close
Wheat—				
September	198	198⅝	197¼	198⅛
December	200¾	201¾	200⅛	201½
March	203	204	202¼	203⅝
Corn—				
September	130¼	130½	129	129¼
December	129½	129½	128½	128⅞
March	133⅝	133⅝	132¾	133
Oats—				
September	58	58	57½	57¾
December	62⅝	62⅝	62¼	62⅝
March	65¾	65⅞	65⅝	65⅞
Rye—				
September	100	100½	100	100¼
December	104	104½	103⅝	104¼
March	107¼	107⅞	107	107½
Soybeans—				
September	223½	224¼	223¼	224
November	221½	221½	220	200
January	224	224	222¼	223¼

INVESTMENT FUNDS

	Bid	Asked
Balance Mutual	531	583
Commonwealth International	804	884
Corporate Investors	879	955
Grouped Income	795	866
Investors Mutual	996	1077
Leverage of Canada	587	645
Mutual Accumulation Fund	632	686
Mutual Income Fund	532	578
Resources of Canada	736	—
Diversified Securities A	2020	—
Diversified Securities B	425	460
Trans Canada A	2770	—
Trans Canada B	3020	—
Trans Canada C	610	650

$ EXCHANGE

VICTORIA—Banks buying U.S. cheques at 1⅛ per cent. Cash at 1¼ per cent. Silver at 4 per cent. Selling cheques and cash at ⅛ per cent.

MARKET SUMMARIES

Western Oils Show Strength

TORONTO (CP) — Industrial prices recorded a nominal advance in mid-afternoon stock market trading today. Western oils were fairly strong and a number of uraniums bounced ahead.

Among industrials, there was selective demand for foods, motors and constructions. Most other groups were mixed or lower. Ford A was the feature, jumping $8 to a new high of 155. A dollar or two higher were Dominion Oil Cloth, United Fuel Investments B preferred, Ogilvie, Foundation and Algoma Steel.

There was some profit-taking among mining stocks though the base metal index improved a fraction. Norand led the losers off ¾.

Senior uraniums came to life with Gunnar and the warrants both adding $1 and Pronto, Algom and Algom warrants up 40-50 cents.

Bailey-Selburn paced western oils ahead, up 40 to $9.75. Among golds, Bralorne moved up 45 to $4.

NEW YORK (AP)—The stock market advanced in the late afternoon today under the force of rising blue chip leaders.

The advance was fairly well maintained with gains going to around two points. Losses in a few instances went to between one and two points.

The best showing came from motors, railroads, oils, coppers and steels. There were a lot of minus signs in the radio-TVs and many individual issues.

Higher Canadian stocks included Canadian Pacific, Dome Mines and Distillers Seagram, each up ⅛. International Nickel dropped ¾.

LONDON (Reuters) — The stock market was dull today, influenced by the overnight setback on Wall Street and prospects for further big new issues.

Stock closings: Babcock and Wilcox 85s 6d, Canadian Pacific $62⅛, General Electric 64s 9d, Hudson's Bay Co. 171s 3d, Imperial Tobacco 60s 9d, Metal Box 57s, Mexican Eagle 23s 4½d, Rand Mines 76s, Rolls-Royce 115s.

Bonds: British 2½s consols £55¾, British 3½s war loans £75⅞, British fundings 4s 1960-90 £91½.

Financial Times index of stocks: 198.1, down 1.4.

VANCOUVER — Prices were rising this forenoon. Bralorne reached a new high of $4.25 on a sale of 4,500 shares. Gas Exploration sold 7,400 between $1.05 and $1.10. B.C. Forest Products sold 700 at $15. Western Potash traded 8,000 up 3 cents at 75. Capital Estates moved 650 at $5.75.

MONTREAL (CP)—A weak base metal section carried the stock market irregularly softer today. Losses were mainly fractional.

Papers and utilities showed mixed tendencies. Senior oils were shaded. Steels, banks, carriers and beverages were unchanged for the most part. The majority of western oils tacked on penny advances. Mines traded briskly while prices fluctuated.

Ford was the outstanding bright spot, soaring 7 points to a new peak of 155.

Farmers' Cash Income Down $30 Millions

OTTAWA (CP)—Cash income of Canadian farmers for the first half of the year was some $30,000,000 below the level of the first six months of 1954.

The bureau of statistics estimated today farmers received $1,030,800,000 in the January-June period from sale of farm products and payments on previous years' grain crops.

It compares with $1,060,800,000 a year earlier and $1,186,000,000 in 1953. None of the figures includes Newfoundland farm income and the bureau noted that this year's total does not include an estimate of income for sale of maple products which totalled $7,400,000 last year.

Main items in the decline were lower participation payments on wheat from the Canadian wheat board, the federal marketing agency for prairie grain, and decreased revenue from sales of oats and hogs.

Cash income declines were felt in all provinces except Prince Edward Island, New Brunswick and Manitoba. They ranged from less than one per cent in Nova Scotia, Ontario and British Columbia to eight per cent in Saskatchewan.

U.S. Farm Income Down

WASHINGTON (AP) — The agriculture department reports net farm income in the U.S. declined slightly more than 4 per cent during the first half of this year. A further decline during the year's third quarter was forecast.

The loss of income was attributed chiefly to a drop in farm prices averaging about 5 per cent.

Building Boom Keeps All B.C. Tradesmen Busy

VANCOUVER (CP) — Work is progressing rapidly on multi-million-dollar skyscrapers in Vancouver which will change the city's skyline within a year.

Construction firms report "everything is going to schedule" with the new post office building, a new ultra-modern west end apartment block, the B.C. Electric's new head office and a 20-story downtown office block.

Together, they'll add 68 stories to the skyline.

The Marwell Construction apartment building is ahead of schedule with workmen pouring concrete on the walls of the seventh floor. The 160-suite, 22-story block overlooking the harbor will be completed in mid-1956.

Contractors say about 25 per cent of the second stage of steel erection on the $13,000,000 post office is completed. The building is scheduled for completion by the end of next year.

Meanwhile, workmen have excavated 21,000 yards of earth and rock and cement footings are being poured in the 24-foot-deep chasm where the 21-story B.C. Electric building will rise. The building will use 19,500 yards of concrete by completion, early in 1957.

Virtually every skilled tradesman is employed in the building boom, and prospects for the winter look good, the Vancouver Building Trades Council (AFL-TLC) reports.

**NEED M

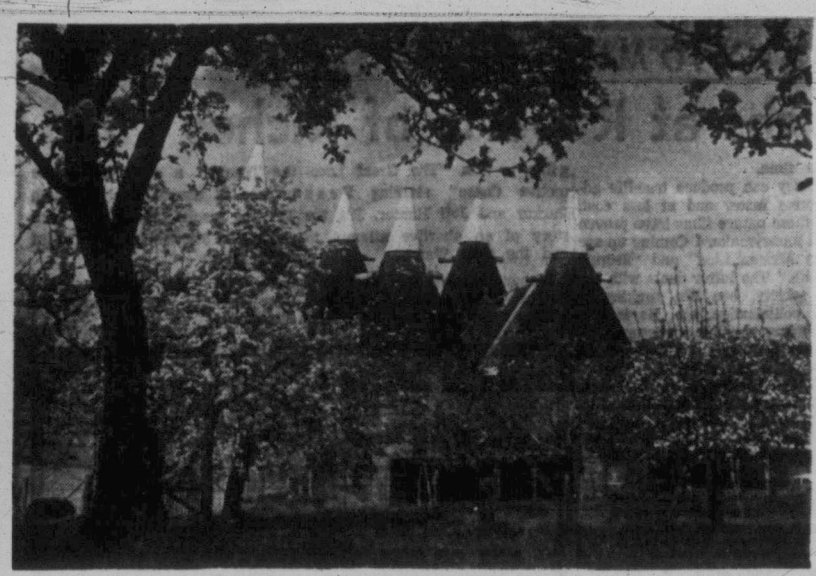

Oast-houses of type once built in Saanich.

Hops Once Profitable Crop on Lower Island

By FREEMAN KING

This is the season when the golden hops are harvested and in and around Chilliwack, the only place in B.C. where they are grown now, the wind carries a clean, bitter odor.

Once that pungency could be savored around Deep Cove on the Old West road where hops were first grown in B.C.

Earliest tract of hop-growing in the district is to be found on the Old West road property of Bert John where still can be seen the foundations of the original kiln built in the form of a circle.

Bricks with which this kiln was built were hauled by sailing ship around the Horn in 1850.

In 1864 William Turner came out from Kent, Eng., to California, where he saw hops being cultivated as in his native land. He brought some of the "sets" to Saanich with him and started a hop farm on the Turner land at Deep Cove. The kilns, or oast houses, were built in 1871-73.

BOUGHT BY BREWERY

Most of the product was bought by the old Phoenix Brewery in Victoria but some was shipped to California where it found a good market.

The oast houses were built of wood, plastered on the outside, with a wing or vane at the top that could be moved to allow the wind to carry away the smoke and fumes.

The hops were placed on racks and the heat for drying supplied by a large wood-burning stove with pipes circulating around the inside of the house.

Mr. Turner used the local Indians to pick the hops to start with, paid them in food and clothing on the theory they had no idea of the value of money.

Hops have been grown from the earliest recorded time and traces have been found of it in the Babylonian era. The plant belongs to the nettle family and the young shoots can be cooked and eaten like asparagus.

Today, the largest hop-growing farm in the British Commonwealth is in the Chilliwack district covering about 950 acres.

Here on the island, the oast houses of pioneer memory were torn down in 1947.

CLERK STYMIES TOWN BUSINESS

BELOIT, Wis. — (UP)—On a recent Friday an employee of the Beloit State Bank thought it was Saturday and set the vault's timelock to open Monday morning. Saturday's business was saved when bank officers secured cash loans for business transactions with a few hurried telephone calls to banks in nearby cities.

Hilary Setting High Standard For Antarctic Expedition Men

BY J. C. GRAHAM
Canadian Press Correspondent

AUCKLAND, N.Z. (CP) — New Zealand is setting exacting standards for members of its forthcoming Antarctic expedition.

The leader, Sir Edmund Hillary, has listed the qualities which will be needed in the men chosen. His ideal Antarctic type must be: Between 25 and 40 and physically fit; expert in the job he is chosen to; and individualist with the team spirit; mature, but not old in outlook; a man with a sense of humor—the right kind of humor.

665 APPLICATIONS

At the closing date 665 New Zealanders had applied to join the party and there are only 22 places open.

Sir Edmund has given details of the way the committee of selection will think in making its choice.

"We don't want the chap who applied simply to get away from something or somebody in New Zealand," said the conqueror of Mount Everest. "Nor do we want the type of fellow who wants to go because he thinks it is a good lark.

"If I could get a team with the spirit of, and as evenly balanced as, the Mount Everest team, I would be well satisfied."

The party will spend 15 months in the far south. This will include the long Arctic winter. So the selection committee wants men who can carry out their jobs in difficult conditions and, if necessary, do someone else's job as well.

"And we want men who can add something to base camp life," Sir Edmund said. "Men who can sing, or play a musical instrument, or pass on their knowledge to their colleagues in lectures."

To get the right men, the committee will not stick rigidly to 40 as the upper age limit. Sir Edmund has pointed out that the 28,000-foot mark on Everest has been passed by more men around the age than any other.

2-4622 — FIR WOOD — 2-4622
Immediate Delivery
2½ BIG CORDS $9.00 — 5 BIG CORDS $17.00 — 7½ CORDS $24.00
2-4622
Deliveries to Keating, Saanichton, Sidney, Brentwood
THIS OFFER GOOD FOR 2 WEEKS ONLY

Seagram's Crown Royal ★ Seagram's V.O. ★ Seagram's Golden Gin
Say Seagram's and be Sure
★ Seagram's "83" ★
This advertisement is not published or displayed by the Liquor Control Board or by the Government of British Columbia.

B.F.Goodrich
SAFETYLINER
TUBELESS TIRE
CHOSEN BY CAR MAKERS FOR 1955 MODELS
Tergeson Bros.
1111 BLANSHARD 3-7541

FULLY GUARANTEED
WRITTEN GUARANTEE
AUTEX
WILLARD QUALITY
NEW LOW PRICES
NOW ONLY $12.25 Suggested Exchange Price Autex 1-13
• including lifetime service by your competent neighborhood dealer.
• including written guarantee and adjustment policy that protects you anywhere in Canada and the U. S.
DRIVE A LOT? Ask about the revolutionary Super Willard Weathermaster. It's the only battery that adjusts its power automatically — for winter starting — for summer driving — at the turn of a key!
Willard ... Canada's Top-Quality Batteries
MADE IN CANADA TO MEET CANADIAN DRIVING CONDITIONS

CAE Du Mont introduces 1956
'Town 'n Country'
Television — Outperforms all ordinary sets
with the NEW all-powerful 'Cross-Country' Chassis

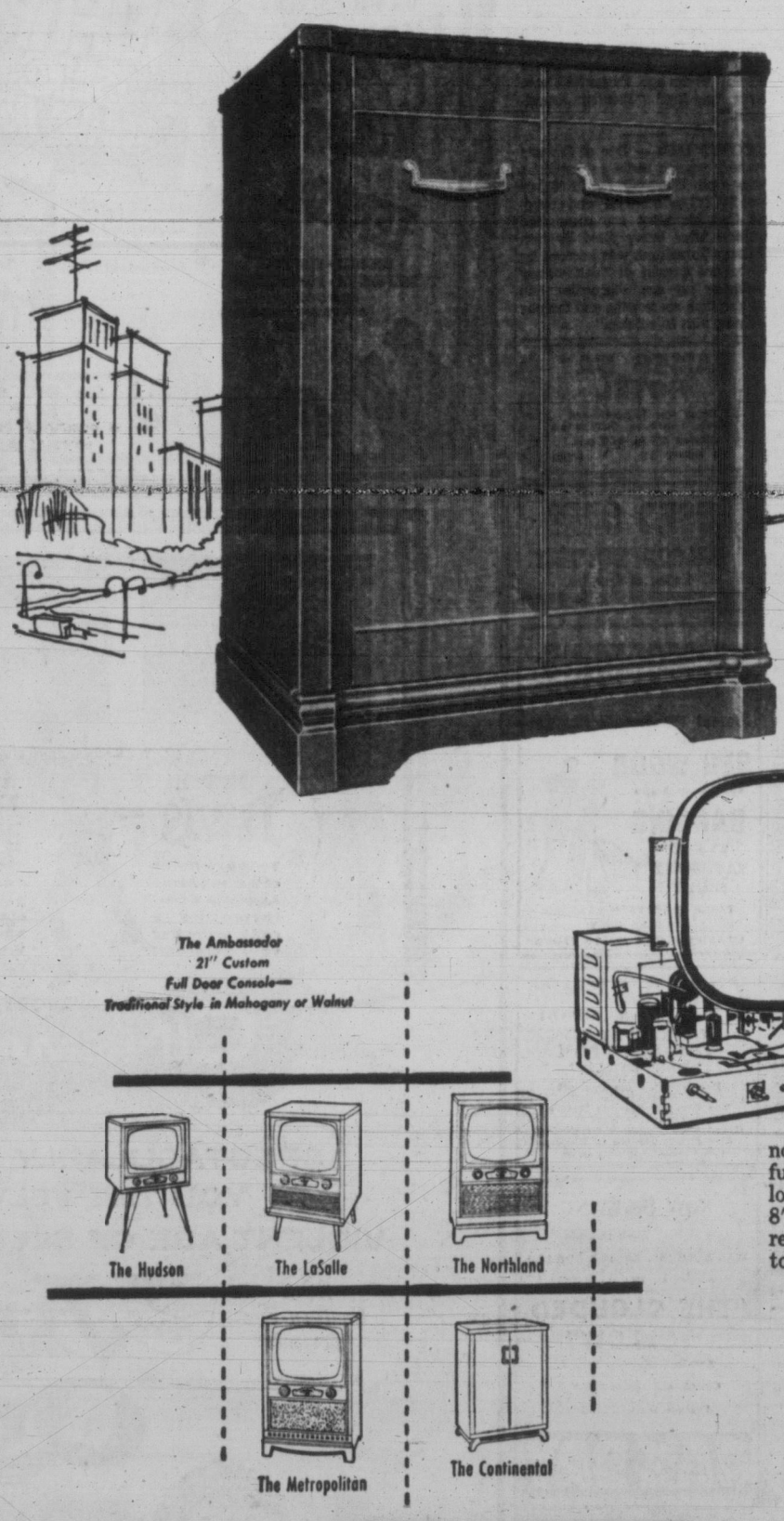

The secret of "TOWN 'N COUNTRY" television is the dynamic new "CROSS-COUNTRY" chassis, a modern electronic miracle with extra tubes, added circuits — the *reserve power* necessary to pull in and amplify weak signals from distant stations! At the same time this tremendous reserve power assures peak performance "in town".

Check these extra-quality features designed to bring you the finest television in the world: Giant size 21" *"Wide Horizon"* picture . . . all controls up front for convenient tuning . . . CAE-Du Mont *"Noise Inverter"* for cancelling out picture-distorting noise in weak signal regions . . . *4-Way glare-protection* for more restful viewing . . . "CROSS-COUNTRY" *Target Tuning* for distant and local stations . . . acoustically balanced sound system with matched 8" and 10" speakers (in custom models) for *True Fidelity* sound reproduction . . . speaker tilted at correct angle for directing sound toward the listener.

See tomorrow's television today — 1956 CAE-Du Mont "TOWN 'N COUNTRY" television in a wide range of magnificent cabinet styles — each luxuriously custom-crafted, each a treasure piece of furniture you'll cherish for years.

"Town 'n Country" Television
CONQUERS DISTANCE . . . . . CONQUERS INTERFERENCE!
See a demonstration now at Your nearest CAE-Du Mont Dealer
Priced as low as $299.00

CAE Du Mont
Precision built in Canada by the "Largest Canadian-owned Electronics Company"
CANADIAN AVIATION ELECTRONICS LTD.
A Leader in Electronics for Government, Home and Industry
4488

BUTLER BROS. SUPPLIES LTD.
3516 QUADRA STREET PHONE 3-6911

IT PAYS TO BUY NATIONALLY ADVERTISED PRODUCTS

THEY'LL BUCK BIG MONEY

$64,000 Question Faces Competition

By WILLIAM EWALD

NEW YORK (UP) — "The $64,000 question," a show which has cut a wide swath for several months, may be in for some stiff competition.

On Oct. 4, NBC-TV will unveil a new drama series, "Pontiac Theatre," in a time slot which will overlap the big quiz program. Pontiac Theatre will alternate on a two-month basis with an old stand-by, "Armstrong Circle Theatre."

Right now, producer Fred Coe is mapping out an attack geared toward boosting Pontiac toward a niche as the number one drama show on TV. It is shelling out the highest prices for TV scripts in the medium—$6,000 to $7,000 per one-hour play.

As a result, Coe has managed to corral some of the top scribbling talent in the business.

What's more, Coe, an old hand at luring in the viewers, plans to use clusters of top stars in each of the vehicles. In the first show, for example, Paul Douglas, Nina Foch, Albert Dekker, Walter Abel and Conrad Nagel will all star in an adaptation of Phillip Wylie's short story, "The Answer."

BETTE DAVIS BACK—Bette Davis plays Queen Elizabeth with a touch of the unexpected, as witness this scene of the great lady with her leg up on the table, in "The Virgin Queen," CinemaScope drama now at the Royal Theatre. Attending her here are Robert Douglas, left, and Jay Robinson. Richard Todd co-stars as Sir Walter Raleigh.

CARTOONS TOO COSTLY TO MAKE

Disney Laughs at Reports of Riches

By BOB THOMAS

HOLLYWOOD (AP)—After completing his tour of Disneyland, Walt Disney headed back to his studio in Burbank.

As he drove, the producer talked earnestly about his many enterprises. These include everything from a full-length movie with ants as stars to a $30 book on animated drawing.

Disney laughed at reports that he was "rolling in dough" and that he merely ordered things done no matter what the cost.

"As a matter of fact," he remarked, "we have always been basically under - capitalized. Our business has always been on the move, always changing.

"We had to switch from shorts to features or we would have died. When cartoon features became so extensive we had to diversify."

Cartoons have become so costly that he makes no more than half a dozen shorts a year, and he can produce only one cartoon feature at a time.

Disney can produce true-life adventures faster and at less cost, and these nature films have proven good moneymakers. Coming up are "The African Lion" and "Secrets of Life." The latter deals with the ant society, bee life, making of soil, pollinization, etc. He is also combining true-life adventure with fantasy in "Perry," a fictionalized story of a red squirrel.

In the live-action field he is going to film "The Great Locomotive Chase" starring Fess Parker and Jeff Hunter. It's the story of an abortive attempt to end the Civil War.

Disney is more sold than ever on the value of television to sell movies . He cites his "Lady and the Tramp," a story the public learned of almost solely through TV. The result: "Lady" will earn more than $5,000,000 in the United States alone.

At least three major studios have new TV series coming up this fall.

ENTERTAINMENT WORLD

British TV Hooks Up With Six Countries

LONDON (Reuters)—British television viewers stayed up late Thursday night to watch dancing girls in a Paris nightclub. The program marked the opening of Britain's first permanent television link with six continental European countries.

A live broadcast of "Paris by Night" direct from Montmartre's Moulin Rouge linked the British Broadcasting Corporation's television service with France, Italy, Switzerland, Belgium, Holland and West Germany.

Television in Britain normally shuts down at 11 p.m.

NEW YORK (AP) — The New York Times announces the appointment of Howard Taubman, 43, as music critic to succeed Olin Downes, who died Aug. 22. Taubman has been a member of the paper's music department for 25 years, serving most of that time as music editor.

NEW YORK (AP)—Royal Cutter, veteran Broadway stage manager, died Thursday at the age of 81. Early in his theatrical career Cutter had been associated with George Lederer, Richard Carle, and Aborn Opera Co., and Arthur Hammerstein. Until his illness several weeks ago, Cutter had been busy "casting" "Frontier Americana."

TOKYO (AP) — One of Japan's leading women radio personalities was sued Thursday for 10,000,000 yen $27,777 by a lawyer who charged that his actor son committed suicide after being jilted by her. Nobuko Terashima was accused by Harutomi Otsuka of "deliberately seducing my son, discarding him in less than six months and thereby driving him to suicide."

LOVER'S NOTE

Gretna Green Up for Sale

GRETNA GREEN, Scotland (Reuters) — Gretna Green smithy, the most famous runaway-marriage place in the world, is up for sale.

The 18th-century smithy, where more than 5,000 lovers by-passed parental objections and were married in a matter of minutes by the blacksmith "priest," is part of a romantic parcel which will be turned over to the highest bidder for Gretna Green estate.

The estate, now owned by Vera Richardson, a relative of one of the last of the "marrying blacksmiths," includes Gretna Hall, a 18-bedroom honeymoon hotel built in 1710, two souvenir shops cluttered with miniature brass anvils, lucky horseshoes and wedding rings, six cottages and 21 acres of grazing land.

Scotland's sympathetic marriage laws first made the little village just across the English border a haven for eloping couples.

The practical Scots said that, as far as they were concerned, a marriage was legal if a man and woman declared before witnesses that they were man and wife.

Neighbors Won't Buy Negroes Off

SOUTHERN PINES, N.C. (AP)—The deadline a Negro couple set for selling their house in a white subdivision arrived Thursday with nobody meeting their asking price.

The couple said they plan to move in today. Their furniture has been in the house for several days. Mr. and Mrs. Martin L. White, formerly of Jamaica, N.Y., bought the five-room frame cottage from a white woman for about $12,000. After white residents of the Kenwood subdivision held a mass meeting to protest the move, the Whites said they would sell for $20,000.

They rejected an offer by the developer of the subdivision to buy their house for $12,000 and build them a similar one near a Negro community for $1,000 less than the usual price. The Whites own two lots in the other section.

TODAY - 2 HITS
THE BIG SONG-BUSINESS MUSICAL!
Frankie LAINE Kerwin BRASSELLE and introducing CONSTANCE TOWERS
BRING YOUR SMILE ALONG
TECHNICOLOR
—ALSO—
STICK-UP! PICK-UP! MURDER!
MARK STEVENS · EDMOND O'BRIEN · GALE STORM
BETWEEN MIDNIGHT and DAWN
with Donald Buka, Gale Robbins, Anthony Ross, Roland Winters
A COLUMBIA PICTURE
Screen Play by Eugene Ling · Produced by HUNT STROMBERG · Directed by Gordon Douglas
PLAZA
3-6414

Odeon movie club
10 A.M. SATURDAY
GRAND RE-OPENING
EXCITING ADVENTURE
"BUFFALO BILL"
Also starting a new serial
"KING OF THE ROCKET MEN"
Chapter 1
Also Two Cartoons

Walt Disney's Lady and the Tramp
TECHNICOLOR
CAPITOL
Child 25c Anytime
NOW SHOWING!
—PRICES—
50c to 2 p.m.
60c to 5 p.m.
After 85c
Students 50c
Children 25c All Day
Incl. Gov't Tax
Feature at 1.45, 3.44, 5.43, 7.42, 9.44

LOW-COST MOTORING
Britain's Newest Light Car, the
STANDARD MAYFLOWER
is now available from stock.
4 Passenger—40 to 50 M.P.G.
Drive it Today at
BRITISH AUTO CENTRE
Headquarters for
Morris - M.G. - Vanguard - Triumph
971 Yates 2-8141

WARD'S
"BACK-TO-MUSIC" OFFER!
Our Exclusive 12-Week Trial Offer Includes
ANY OF THE FOLLOWING INSTRUMENTS
ABSOLUTELY FREE OF RENTAL CHARGES
★ ACCORDION
★ GUITAR
★ VIOLIN
PLUS
A FREE TALENT LESSON
Also expert instruction on
• CLARINET • TRUMPET • TROMBONE
• PIANO • SAXOPHONE • DRUMS
on our Rental Purchase Plan!
WARD'S MUSIC
1320 Broad St., Just Off Yates
Phone 2-8146
STORES IN VICTORIA AND VANCOUVER
RENT AN INSTRUMENT AND JOIN THE SCHOOL BAND!

Color by DE LUXE
THE RACERS
in CINEMASCOPE
A Spine-Tingling Drama of Sports Car Racing
KIRK DOUGLAS · BELLA DARVI · GILBERT ROLAND
Plus—Fun and Laughter
"Tennessee Champ"
with Shelley Winters
Atlas
A FAMOUS PLAYERS THEATRE

ROLLICKING ENJOYMENT FOR THE WHOLE FAMILY!
That Talking Mule has gone amphibious!
Clear the Decks for FUN!
Donald's a land-lover who has a way with the Waves!
Francis in the Navy
STARRING DONALD O'CONNOR MARTHA HYER
with RICHARD ERDMAN
JIM BACKUS · MYRNA HANSEN
and Francis THE TALKING MULE!
Directed by ARTHUR LUBIN · Story and Screenplay by DEVERY FREEMAN · Produced by STANLEY RUBIN
Based on the character "FRANCIS" created by DAVID STERN · A UNIVERSAL-INTERNATIONAL PICTURE
AT REGULAR PRICES!
At 1.16, 3.24, 5.32, 7.40, 9.48
STARTS TODAY!
ODEON

JAMES BAY HOTEL
Enjoy Our Home-Cooked Meals; Luncheon, daily 12 to 2
Dinner 5 p.m. to 7 p.m.
270 GOV'T ST. 6-7151

USED CAR?
WILSON MOTORS!
Yates at Quadra

McMORRANS
Cordova Bay Limited
Present the Smooth Rhythms
OF
REG WOOD
and his Orchestra
DANCING
EVERY SATURDAY NIGHT
TABLE RESERVATIONS—9-3248
COUPLES ONLY
ISLAND'S FINEST MAPLE FLOOR

GEM THEATRE SIDNEY
TONIGHT AT 7.45
"THE KID FROM LEFT FIELD"
Dan Dailey, Anne Bancroft
Billy Chapin
The Greatest Baseball Picture That Ever Was!
Grand Slam Family Entertainment
Free Passes Tonight to Holders of Programs Ending in 99

STARTS TODAY
ON WIDE SCREEN
THE NIGHT HOLDS TERROR
JACK KELLY · HILDY PARKS
VINCE EDWARDS · JOHN CASSAVETES
DAVID CROSS
ADULT ENTERTAINMENT ONLY
THE THRILL SHOW OF THE MONTH
2 BIG HITS
You will share the suspense and shock of this drama...that could happen to you!
1.05, 3.55, 6.45, 9.35
THE SAVAGE SAGA OF BROKEN BOW!
A WHOLE TOWN RAVAGED AS RENEGADES TEAR IT APART!
WYOMING RENEGADES
In Color
PHIL CAREY
Jean EVANS · Martha HYER · William BISHOP
At 2.38
5.28
8.18
40c to 2 P.M.
Dominion
A FAMOUS PLAYERS THEATRE

Tillicum OUTDOOR
NOW 50¢
GARY COOPER · DANA ANDREWS
"THE WESTERNER"
Adult Entertainment
LOUIS HAYWARD · PATRICIA MEDINA
"CAPTAIN PIRATE"
Technicolor
Show Starts 7.45 — Gates Open 7.00
Two Free Admissions Tonight (Subject to Amusement Tax), if Your Car License Ends in 92

NOW SHOWING
J. Arthur Rank presents
JEAN SIMMONS, TREVOR HOWARD
IN
"THE CLOUDED YELLOW"
Excellent Mystery Drama
Complete Program 6.45-8.55
Feature Starts 7.21, 9.31
OAK BAY

NOW SHOWING
Complete programs at 6.50 and 9
Box Office opens at 6.30
M-G-M's BIG ROMANTIC DRAMA!
FROM DIME-A-DANCE TO ZIEGFELD FOLLIES!
DORIS DAY · JAMES CAGNEY
Love Me Or Leave Me
...IN COLOR AND CINEMASCOPE
Where Sound Sounds Better
FOX
A Picture That Pleases!
HILLSIDE AND QUADRA
PLENTY OF PARKING SPACE

HAVE A Player's "MILD"
THE MILDEST BEST-TASTING CIGARETTE

BETTE DAVIS
Twice-winner of the Academy Award in a performance to rank with her very greatest!
RICHARD TODD
The "Man Called Peter" equally brilliant and electrifying as adventurous Sir Walter Raleigh!
JOAN COLLINS
Luscious and provocative as the lady-in-waiting, the role that rockets her to stardom!
CINEMASCOPE
SPECTACULARLY SPREADS BEFORE YOU THE VELVET CAPE AND VIOLENT AGE OF SIR WALTER RALEIGH AND
20th Century-Fox presents
The Virgin Queen
COLOR by DE LUXE
co-starring
JAY ROBINSON · HERBERT MARSHALL · DAN O'HERLIHY
with ROBERT DOUGLAS · ROMNEY BRENT · MARJORIE HELLEN · LISA DANIELS
EXTRA! FEATURETTE "RETURN OF THE INDIAN"—PLUS CARTOON "PHONY NEWS FLASHES" AND TIMES-WARNER NEWS
Doors 1 p.m.
Feature 1.31, 3.30, 5.29, 7.28, 9.32
Last Complete Show 9 p.m.
Adults 1-2 50c, 2-5 60c, 5 On 85c; Students 50c All Day
Children 1-5 20c, 5 On 25c
Royal A FAMOUS PLAYERS Hotel
Starts TODAY

Borg DEEP PILE FABRICS

You've never seen anything like it—never felt anything like it—because Borg deep pile fabrics have a 100% Orlon* pile. They are light as a cloud, warm as toast—laugh at moths and clean like fur. Until you've worn Borg deep pile fabrics, you've never really experienced the comfort and flattery that only such a coat can give. Four luscious shades—moonstone grey, honey beige, charcoal grey and jet black—are available to you now in full lengths, three-quarter lengths and jackets.

SEE THEM TODAY AT THE BETTER SHOPS THROUGHOUT CANADA.

BORG FABRICS LIMITED ELMIRA, ONTARIO
*E. I. Du Pont De Nemours & Co. (Inc.) for its Acrylic Fibre

Newspaper Advertising STIMULATES BUYING

SIR ANTHONY EDEN RECOVERING FROM FLU

LONDON (Reuters)—Prime Minister Eden is recovering from an attack of influenza but has canceled his scheduled week-end visit to Queen Elizabeth at Balmoral Castle, Scotland, it was officially announced today.

A statement from 10 Downing Street said: "The prime minister is making good progress with his attack of influenza and his temperature is now lower. But he will be unable to carry out his intended visit to Scotland next week."

THE SOUND IS BETTER On RCA VICTOR

High Fidelity Recordings

Prove to yourself that RCA Victor sound is best—greatest in quantity, greatest in quality of sound and quality of performance.

We List a Few Long Plays

LM 1778—DVORAK—Symphony "From the New World"—NBC Symphony Orchestra
LM 1858—THE ART OF RUTH DRAPER—Queen of the one-woman theatre
LM 1744—RACHMANINOFF—Rhapsody on a Theme of Paganini—with Artur Rubinstein and Philharmonic Orchestra
LM 1884—OKLAHOMA and CAROUSEL Suites—played by Morton Gould and his orchestra
LCT 1147—LYNN FONTAINE—"The White Cliffs of Dover" and other poems
LM 1839—MADAME BUTTERFLY—Highlights with Licia Albanese and James Melton

All at $4.80 Each

A few from our H.M.V. (English) Department

DA 1676—Deep River and I Don't Feel No-ways Tired—Marian Anderson—Price $1.30
C 3424—He Shall Feed His Flock and He was Despised—Gladys Ripley—Price $1.40
B 10083—Marchin' Thru' the Glen and Highlandman's Umbrella—Robert Wilson—Price $1.10
B 8846—National Anthem and Imperial Echoes—Band of Royal Air Force—Price $1.10
B 4369—Mad Dogs and Englishmen and Let's Say Good-bye—Noel Coward—Price $1.10
B 8236—Blue Devils and Stars and Stripes—Massed Bands of Aldershot. Price $1.10
B 107000—Rothesay Bay and My Irish Jaunting Car—Robert Wilson. Price $1.10.
C 2043—Scenes from "Private Lives," Gertrude Lawrence and Noel Coward—Price $1.40

The above records are all 78 speed

GLASGOW ORPHEUS CHOIR — Founded in 1901 and disbanded in 1951. HMV have recently issued two Long Plays of their most loved numbers. Everyone will want to own a record by this remarkable choir.
DLP 1019 and DLP 1020, each $4.45

TOPS IN POPS on Victor—
Toy Tiger by Henri Rene
Song of the Dreamer—Eddie Fisher
Tina Marie—Perry Como
The Longest Walk—Faye P. Morgan
The Kentucktian Song—Eddy Arnold
Chee Chee-oo Chee—Perry Como
All double sided records, $1.00 each

STORAGE ALBUMS The Victor Albums are very attractive, also very durable, each album holding 12 records.
7" size 89¢ 10" size 1.29 12" size 1.49

Kent's
742 FORT 3-7104

Car Jockey Fined $100, Licence Lifted

Manslaughter Count Reduced

Convicted of dangerous driving, Rudolph Zembrodt, 17-year-old car jockey, was fined $100 by Mr. Justice N. W. Whittaker in Assize Court Thursday and prohibited from driving in Canada for 18 months.

An assize court jury acquitted Zembrodt on a charge of motor manslaughter, but found him guilty of the lesser charge of dangerous driving in connection with the fatal January 12 accident at the corner of Blackwood and Hillside.

Zembrodt, who was driving a car for an automobile firm, collided with the vehicle of J. T. Gawthrop, 1115 Leonard. Mr. Gawthrop died in hospital a few days later from injuries sustained in the accident.

AGE CONSIDERED

Mr. Justice Whittaker said in imposing a fine, he had taken into consideration Zembrodt's age, as well as certain extenuating circumstances.

The jury recommended that all car jockeys have at least six months' driving experience.

Zembrodt, an immigrant from Hamburg, Germany, came to Victoria in February, 1954. He obtained his car license here in December, 1954, and employment as a car jockey on Jan. 6, 1955.

According to Crown evidence at the trial, the youth was traveling above "normal speed" when he hit Gawthrop's car, pushing it between 30 and 40 feet.

Beach Closure Predicted In Vancouver

VANCOUVER (BUP) — The Vancouver Sewer Commissioner said yesterday that swimming may be prohibited at public beaches "within the next few years" because of pollution.

T. V. Berry said bacteria counts made at beaches popular with swimmers have shown an increase every year. Berry admitted there is a strong possibility that health authorities may eventually be compelled to clamp down on bathing.

Four Towns To Merge as Powell River

POWELL RIVER, B.C. (CP)—Voters in Powell River, Cranberry Lake, Westview and Wildwood Thursday voted in favor of amalgamation of the four districts into one municipality to be known as Powell River.

The plebiscite was approved by an 84-per-cent "yes" vote.

As a result, Powell River will lose its status of being a company town.

Formation of the municipality is the result of a move by the Powell River Co. to sell the houses it owns in the town to residents.

The new municipality will have a population of approximately 10,000. It will receive an estimated $225,000 in taxes from the Powell River Co. annually.

An election will be held sometime before January to elect the ruling body of nine aldermen and one reeve.

Polls were open from 8 a.m. to 8 p.m.

IRENE SAYS... THESE ARE VALUES IN TV THAT YOU WILL WANT TO SEE TODAY OR TONIGHT!

6 ONLY MOTOROLA 21" CONSOLES

Reg Value $389.95

Save $110 Pay Only $279.95

HERE THEY ARE... THE 1956 Admiral TV

21" COCHRANE

21" table model, with Admiral's great new features.

You Pay Only $249.50

$10.00 Down Delivers!

21" ADMIRAL MAITLAND CONSOLE

- Giant 21" Aluminized Picture Tube
- New Improved Chassis
- New 6"x9" Speaker

Plus All the New Improved ADMIRAL Features

Pay Only $339.95

$10.00 Down Delivers

EXTRA SPECIAL!

24" TELEVISION CONSOLETTE

ONLY $249.50

(Limited Number)

Free Home Demonstration
Phone 3-5502 or 3-7514

2 STORES
Gorge and Tillicum
Open Till 10 P.M.
and
Our Main Store
Opposite the Bay
on
Douglas St.

IRENE'S FURNITURE & APPLIANCES

A·I·D Drug Stores
ASSOCIATED INDEPENDENT DRUGGISTS

A.I.D. VITAMINS

Taka Combex Capsules 5.95
Abdol with Minerals 3.95
Abdol with vitamin C 4.95
Neo Chemical Food 1.55, 3.35
Kepler's Malt and Cod Liver Oil 1.00, 1.75
One-a-Day A and D vitamin Tablets 1.35, 2.50
Beforte Tablets 1.60, 4.25
Mead's Oleum Percomorphum Capsules 1.25, 3.75
Mead's Cod Liver Oil ..... 75¢, 1.89
Haliborange 1.00, 1.75

NOW WITH SUPER-STICK PATENT PENDING
BAND-AID TRADE MARK REG'D PLASTIC DRESSINGS
STICK BETTER THAN ANY OTHER DRESSINGS!
40¢ PER PACKAGE

For Extra Shaving Ease And Convenience Buy
Improved Gillette Dispenser
With Built-In Compartment For Used Blades

20 BLADES $1.00 10 BLADES 50¢

AIR-WICK
Quickly destroys all household odors. No fuss, no bother.
Just pull up the wick.
Contains "Activated" CHLOROPHYLL
NEW LOW PRICES
5½ oz. ..... 69¢ 9½ oz. ..... 99¢
15½ oz. ..... 1.59 16-oz. Refill .. 1.49

"Takes" on every little girl's hair!

Tonette
Wonderful New Home Permanent for Children 2 to 12
• SIMPLIFIED PROCESS
• LANOLIN-ENRICHED LOTION
Refill $1.75

Shop & Save at your local A.I.D. Store

$10,000 IN PRIZES ENTER COLGATE'S EASY CONTEST

FREE ENTRY FORMS AT OUR STORE

COUGH CHECKERS 25c

YOU WILL SAVE WHEN YOU SHOP AT
YOUR A.I.D. STORES IN VICTORIA

DARLING'S PHARMACY LTD. — FORT AT BROAD — 2-1212
GRANT'S PHARMACY — 1064 PANDORA AT COOK — 4-3841
JUBILEE PHARMACY — RICHMOND AND FORT — 3-8911
McCALL DAVEY DRUG CO. — DOUGLAS AT PANDORA — 2-3531
HILLSIDE PHARMACY — HILLSIDE AT QUADRA — 4-1622
DAVENPORT PHARMACY — 2012 OAK BAY AVENUE — 2-9721
BURNSIDE PHARMACY — 30 BURNSIDE WEST — 3-8513
ORME PRESCRIPTIONS LTD. — 757 YATES ST. — DOMINION HOTEL BLDG.
AARONSON'S DRUG STORE — FORT AT COOK — 4-2411

2-Pce. CHESTERFIELD SUITES

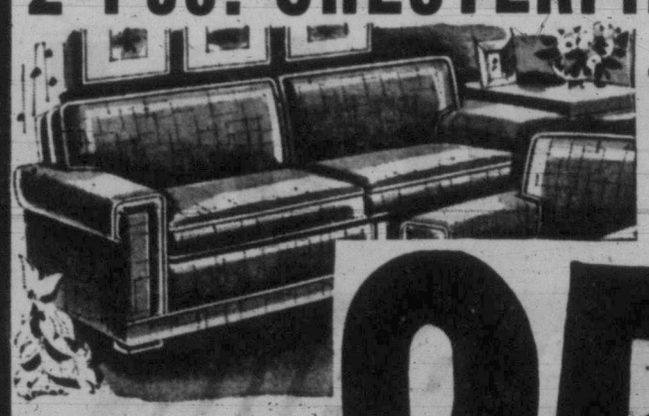

TOP QUALITY SUITES VALUED FROM $299 to $359

259.50

10 ONLY AT IRENE'S
Furniture and Appliances
Main Store Only
Across From the Bay
on Douglas Street

Rugged Life in New Village Replacing Old Iroquois To Be Flooded by Seaway

By JOHN leBLANC
Canadian Press Staff Writer

IROQUOIS (CP)—"It's a kind of doubtful honor," said Sam Leckie, the first citizen of new Iroquois.

Sam, a warp-tier in a linen mill, has just settled down with his wife and the three young Leckies in the scarred and ditch-pitted area that will be Iroquois when the old village of 1,180 persons, becomes flooded by the St. Lawrence seaway ower development.

For the moment, it's a rugged life. Streets with pretentious names are marked mainly by corner signs and perhaps the passage of a bulldozer. The 300-acre area holds about a half-dozen houses, with a stretch of concrete sidewalk in front of one.

NEIGHBORS SCARCE

This week, the Leckies had just one neighbor, the family of Ed Robertson, another millhand who moved in about the same time. Over the next couple of years, there will be a couple of hundred more, and paving and schools and churches and shops.

For Iroquois, the first community to be wiped out in advance of the taming of the St. Lawrence river for Hydro and its deepening for ocean ships, is at once a village undergoing death and rebirth.

The Iroquois that now spreads along the shore of the St. Lawrence, about 35 miles upriver from Cornwall, Ont., is going under water with a half-dozen downriver villages and part of the town of Morrisburg. The new Iroquois is starting to come to life on high ground behind the somnolent village that caught its name long ago from a warring Indian tribe.

Old Iroquois drowses now, seemingly oblivious to its approaching end, mid-village echoes only to the rumble of long-haulage trucks—its main street is Ontario's Highway No. 2.

On the greens of the Iroquois Badminton and Tennis Club, the ladies have their afternoon game of lawn bowls. Freighters slip past within a couple of hundred feet of this ground that will soon be buried under 38 feet of water.

ADVANCE SIGNS

Little attention is paid, outwardly to the advance signs of Iroquois' metamorphosis. They are around, though.

Here and there is an auction sale on a front lawn, as someone gets rid of his household goods after selling out. On other lawns, visitors see chopped-down trees, some already sawn thriftily into cordwood. The home-cooking facilities of the Daffodil Lunch are stretched to feed the construction men creating the new homesite and cutting a seaway channel through nearby Iroquois point.

From just across the river on the United States side, and little more than a quarter mile away, there is a minor but persistent grunting as earth-moving machinery chews away at the nose of Rockway point. A control dam is to stretch from there to a spot above Iroquois, one of the factors in putting this settlement under water.

Meanwhile, on the back streets, people like the Sam Leckies are undergoing a big uprooting. And this holds not only for Iroquois but for some 65,000 persons the length of "Seaway Valley" between here and Cornwall. It takes in the town of Morrisburg (population 1,800), which is to have its business section inundated, and Aultsville, Farran's Point, Dickinson's Landing, Wales, Moulinette and Mille Roches.

WONDER ABOUT FUTURE

All along Seaway Valley's 20,000 fertile acres, there is wonderment and suppressed anxiety as to how it's all going to turn out. The power and navigation advantages are there—2,200,000 horsepower of electricity and ocean ships into the heart of the continent—but there still is much uncertainty on how the human upheaval is to be worked out.

For the present, Iroquois is the guinea pig. Here, the Ontario Hydro-Electric Power Commission has a staff of 150 surveying properties, figuring out whether a house is movable to the new site—some of the homes are 70 or more years old—and arranging for rehabilitating the occupants.

Hydro is buying some houses and moving them. In other cases, it moves a house, furniture and all, to a new location, and pays the owner 15 per cent of what its assessors call its valuation.

Reeve Lloyd Davis says the assessment system is haphazard. On a tour through Iroquois, he showed this reporter about 40 houses. On some built at about the same time and outwardly of the same appearance, the Hydro valuations varied widely.

One place had a small shed at the back for the lawn mower and other garden tools. The reeve said an assessor put a valuation on the place on the basis of "outdoor plumbing" without looking inside to note its modern bathroom.

OLD FOLK WORRIED

The reeve, himself a prosperous filling station owner, says some of the old retired people are terrified about the move. Many are living out their days in ancient houses that have no real estate value.

"I've seen them crying about it," he said. "Some that have died lately, I'm sure, have gone to the grave over worrying about this."

The Leckies aren't too troubled, though. Sam is going to have a longer walk to work for a while—he starts at 6 a.m. while his wife fixes the kids' breakfast, drives them to school and starts work in the mill around nine o'clock. Later, the mill will move to higher ground, too.

The Leckies at the moment were relaxing in a cottage overlooking the St. Lawrence—in which the youngsters were swimming about 25 yards away—while Hydro men put the finishing touches to their home that had been lifted off its foundations and set in the new location.

"Never saw anything like it," said Sam. His house was moved by a United States firm of house-shifters that has developed a whopping crawler capable of picking up a 200-ton house—the average is a quarter of that—and cart it away without even rattling the dishes in the china cupboard.

It's the first time this house-moving technique has been used in Canada. This reporter went through one of the houses after it had been moved through the town and over rough territory on the 10-foot wheels of the mover, and everything appeared exactly in place.

"Just for fun," Sam Leckie said, "my wife and I stood a mop in a pail—we'd heard about this—and when we got into the house in the new place, it was still standing."

The Leckies are in a semi-detached house, a family named Robertson living next door.

Other families are getting moved into the new town bulldozed out of the bush. The odd house is heading into the nascent community—about six now.

Between 150 and 200 of Iroquois' 240 residential buildings are expected to be moved to the new townsite eventually. What will happen to the business buildings—most of them ancient—is still problematical. Chances are they will be left behind under the water and replaced by new structures.

The linen mill, the biggest employer of labor in Iroquois, will have a new plant. It is expected to be about double the size of the one to be drowned out, in anticipation of cheaper power. Hydro has bought the homes the company has been renting to employees.

It's going to be a smart new place, all right," concedes Reeve Davis. "Though I don't like the way they're handling the deals on individual houses, I must say they're giving us the best—the very best—in municipal services."

"It will be a golden opportunity to start anew," says Jim Blay, Hydro's public relations director, who declares there have been no major beefs about the terms of Hydro's deals with home owners.

Eventually, Hydro expects to be moving one home a day into the new area. The Leckies have had to wait 10 days. Thomas Johnston, whose home was the first moved in, waited about the same while Hydro workers decked it out with a strip of sidewalk and other trimmings.

"But it doesn't matter too much" said Mrs. Leckie. "It's home, and that's the main thing."

MOST SERIOUS of the 29 accidents in Michigan State Fair's 250-mile stock car race, held at Detroit, occurred when a wheel flew from Dick Jeanette's car (right), sailed 75 feet through the air. Jeanette, thrown from his car after his safety belt broke, suffered a fractured vertebra. (NEA Telephoto.)

The average 1955 car is only 2.7 inches longer than the average 1941 car.

Only NABOB gives you

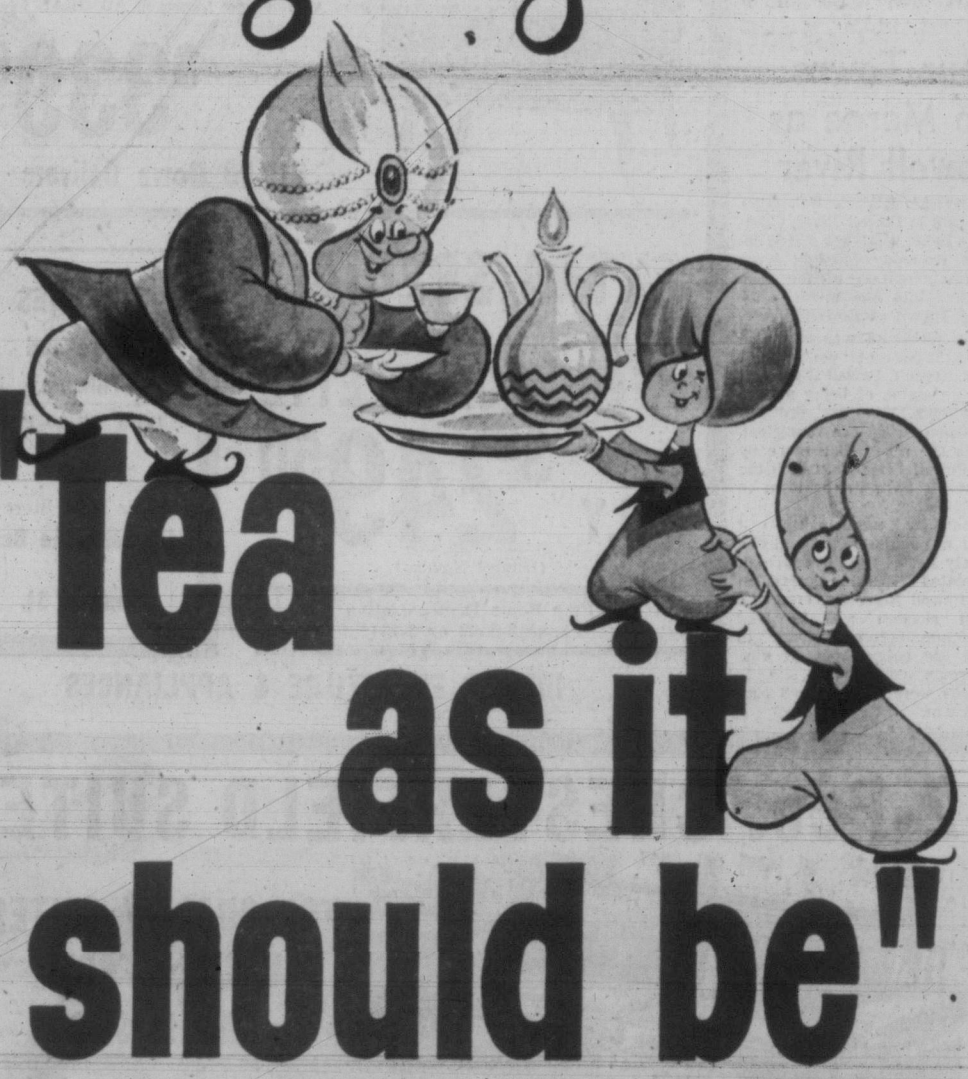

"Tea as it should be"

Get Nabob tea bags and you've a pleasant surprise in store. Nabob tea delivers the sheer pleasure of "Tea as it should be." You'll find there's more refreshment in Nabob tea bags—every bag has fine quality, choice flavor, full satisfying strength. Try Nabob and see.

NABOB Tea Bags

TELEVISION AT ITS VERY FINEST

G-E ULTRA-VISION "DELUXE" models for '56

C21C27—The "Sabre"
Walnut, Mahogany or Light Oak

featuring an entirely new concept in television, the GE Lo-boy

THE big TV news for 1956 is out. Yes, the G-E Deluxe Series is completely new in every way. In *design*, there's the magnificent Lo-boy . . . a General Electric exclusive . . . the *only* model made with stand-up tuning. In *performance*, there are fabulous new features including the proven and perfected Stratopower Chassis, a special circuit to resist interference, and many other features that combine to bring you unsurpassed reception. In *style* and *size*, there are beautiful table and console sets to complement every decorating theme. All this and famous G-E Ultra-Vision, too—all new for 1956.

Here are the G-E features that give you the finest TV

Aluminized Picture Tube — An original General Electric development — now used exclusively. Blacker blacks, whiter whites and the widest range of in-between tones.

Extra Dark Safety Glass—Absorbs virtually all glare and light reflection from windows and room lamps, a feature of G-E's exclusive Glarejector Viewing System.

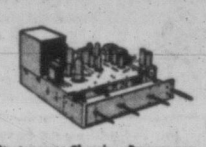

Stratopower Chassis — Proven, perfected, more powerful chassis in Deluxe series—engineered for better reception in both primary and fringe areas.

Natural Angle Viewing — Watch television at the same angle as you would read a newspaper. The picture is lower . . . adds to your comfort and enjoyment.

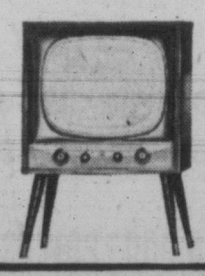

C21T15—The "Lancer"
Walnut or Light Oak

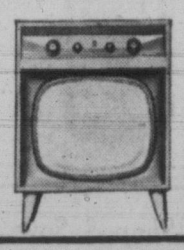

C21C26—The "Barrington"
Walnut, Mahogany or Light Oak

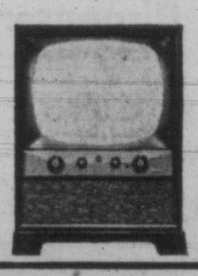

C24C1—The "St. Lawrence"
Walnut, Mahogany or Light Oak

C21C31—The "Musketeer"
Walnut, Mahogany or Light Oak

GENERAL ELECTRIC Ultra-Vision TELEVISION

CANADIAN GENERAL ELECTRIC COMPANY LIMITED

MACDONALD'S
On Fort Street
Phone 3-1171

YOUNG & BANFIELD
Fort at Blanshard
Phone 2-7181

Standard Furniture
Right Through—Yates to View

WILLCOX LIMITED
1736 Douglas Street
Phone 3-8012

URTON'S FURNITURE
CHEMAINUS, V.I.

ATKINSON & PEARCE
620 Fort Street
Phone 2-8521

IT PAYS TO BUY NATIONALLY ADVERTISED PRODUCTS

PERSONAL TRAGEDY RECALLED

Tory Statesman, L. S. Amery, Dies

LONDON (CP)—L. S. Amery, 81, Conservative party elder statesman and former colonial secretary, died today.

He was colonial secretary from 1924 to 1929. Previously he served as assistant secretary to the war cabinet in 1917. During the Second World War he was secretary of state for India and Burma from 1940 to 1945.

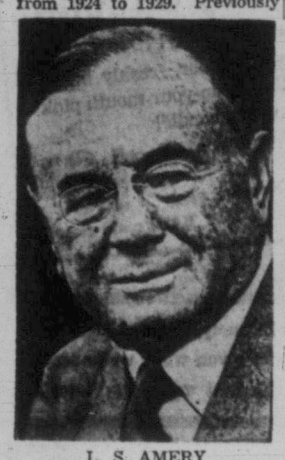

L. S. AMERY
"... In the name of God, go"

During the war he suffered a great personal tragedy. His son, John, was taken into custody after broadcasting for Germany against Britain and Russia from a station in Nazi-occupied Europe. He pleaded guilty to high treason and was executed in London in December of 1945.

The elder Amery was born in India and went to school at Harrow and Oxford. At Harrow he was a friend of Winston Churchill.

Early in the war, Amery, not yet in the government, made what is considered his most famous speech in the House of Commons.

"We must," he said, "get into the government men who can match our enemies in fighting spirit, in daring, in resolution and in thirst for victory. They can be found only by trial, and and by ruthlessly discarding all who fail, and have their failings discovered."

Then pointing a finger at Neville Chamberlain, he quoted Oliver Cromwell's words a few centuries previously in dismissing parliament: "You have sat here too long for any good you have been doing. Depart, I say, and let us have done with you. In the name of God, go."

Amery's widow, Florence, is a Canadian, the daughter of the late John Hamar Greenwood of Whitby, Ont., and sister of the first Viscount Greenwood. His other son, Capt. Julian Amery, is a Conservative member of parliament.

Bridge Survey Under Way

LADNER (CP)—Representatives from bridge and tunnel engineering firms in Montreal and Copenhagen are making a survey to ascertain the feasibility of constructing a bridge over the south arm of the Fraser river. George Massey, vice-president of the Lower Fraser River Crossing Improvement association said drilling operations for soil data is being undertaken and when the information has been compiled a report will be submitted to the provincial government.

Increasing Trade Bolsters Relations, Says U.S. Envoy

SASKATOON (CP)—R. Douglas Stuart, the United States ambassador to Canada, said Thursday he can see no serious problems in U.S.-Canadian relations which cannot be solved through goodwill and common sense.

He was asked in an interview to comment on statements attributed to External Affairs Minister Pearson that Canadian relations with the U.S. "constitute probably the most important single problem, apart from the general problem of peace and war" facing the federal government in the field of external affairs.

Mr. Stuart said that "as business grows whether between governments or nations, relations naturally become more complex." He saw increasing trade between the two countries as a factor in favor of maintaining good relations.

"I can see no serious problems which cannot be solved through goodwill and common sense," he concluded.

Two Hurt in Crash Near Prince George

PRINCE GEORGE, B.C. (CP)—Two men were injured Thursday when the car in which they were riding hit a curb skirting the asphalt highway 11 miles south of Prince George and rolled over a 40-foot embankment.

Bob Cadden, 57, CNR locomotive engineer, was flown to Vancouver for treatment of multiple jaw fractures and lacerations suffered in the accident.

Another passenger in the vehicle, Cameron Jones, 37, was treated for shock and minor bruises. Two other occupants escaped injury.

Martin Heinrich Klaproth, a German chemist, discovered uranium in 1789.

OUTSHINES ALL OTHERS
"NUGGET" SHOE POLISH
The Shine Lasts
10 POPULAR SHADES

DOUGLAS AT FISGARD
Hudson's Bay Company
INCORPORATED 2ND MAY 1670

Hands look lovelier when you build your nails with our "Build-a-Nail" complete kit

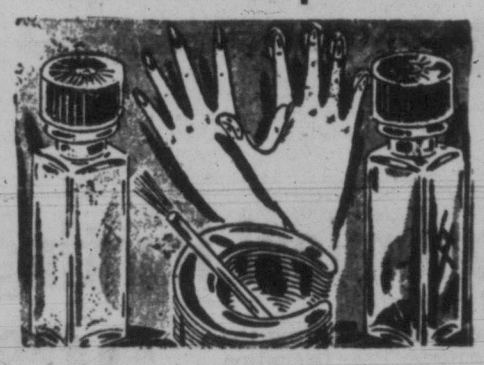

- Builds nails as you brush it on
- Strengthens, lengthens, protects
- Solves problem of broken nails
- If you bite your nails, Build-a-Nail prevents and corrects the habit
- Build-a-Nail can be filed, cut and polished, will not chip!

Special, set 1.98

Mr. Walter Berger of New York will be in our cosmetic department from Saturday, Sept. 17th, to Tuesday, Sept. 20th, to demonstrate "Build-a-Nail" and show you correct hand care.

HUDSON'S BAY COMPANY cosmetic department, main

BIRTHDAY SALE
ENDS SATURDAY

DOUGLAS AT FISGARD
Hudson's Bay Company
INCORPORATED 2ND MAY 1670

Saturday Store Hours: 9 a.m. to 5 p.m. Dial 3-7111
Sidney, Keating, Cobble Hill and Duncan, dial Zenith 6040, toll-free

Flattering skirts, cut to make the most of a good figure, save up to $7

Reg. 12.95 and 14.95 Special, each 7.99

- Six shades for year-round wear
- Soft 100% wool, expertly cut
- Full size range, 12 to 20

Look as smart as you are in one of these NEW-for-Fall skirts cut to show a good figure to its best advantage! 100% wool is styled with zipper side closing, double kick pleat at the back, and you've a choice of plain or "Tweedie" shades in brown, black, navy, beige, green, blue. Here's an economy buy, plus top fashion. Come on down . . . choose yours Saturday!

9 a.m. SPECIALS
On Sale One Hour Only or While Quantities Last
No Phone, C.O.D. or Mail Orders Please

Men's furnishings half price

Regular 1.50 T-shirts Comfortable, good-looking, cotton shirts. Canary, blue, grey. Small, medium, large. Special, each 69¢

All-wool ankle socks Subs of a 1.25 line! Wool is mixed with nylon for added wearability. Blue, brown, wine and green. Sizes 10½ to 12. Special, pair 50¢

Assorted summer caps Reg. $1 and 1.50 . . . Tartan or white cotton caps with a wide brim for sun protection. Special, each 50¢

Reg. 9.95 sport shirts Soft imported fabric makes up these sport shirts, most of them in a rich gold color. Small, medium and large. Special, each 4.95

HUDSON'S BAY COMPANY men's furnishings, main

Clearance! Men's work clothes Sanforized cotton, sturdy quality overalls, trousers and jackets. Assorted colors and sizes. Reg. 3.95 to 6.95. Special, each 1.98

HUDSON'S BAY COMPANY men's clothing, main

Knitted slip covers Well-made covers for overstuffed, modern or standard-size cushions. Gives new life to your chesterfield . . . plus this gold thread makes the covers more attractive. Brown, green, wine. Reg. 37.50. Special 19.99

HUDSON'S BAY COMPANY draperies, fourth

½ price! Chinese redwood tables 2 only; nest of 4 tables in each 14"x19" large size. Reg. 69.50. Special, 34.75
15" coffee tables, 18"x37" . . . 4 only. Reg. 79.50. Special, each 39.75

HUDSON'S BAY COMPANY furniture, fourth

2 p.m. SPECIALS
On Sale One Hour Only or While Quantities Last
No Phone, C.O.D. or Mail Orders Please

Airy chromespun curtains Let the sun into your rooms, gently, when you put these sky-blue panels in your windows. Two sizes, 42"x72" and 42"x81". Reg. 2.99, 3.99. Special 1.99 and 2.99

HUDSON'S BAY COMPANY draperies, fourth

Crisp cotton blouses, reg. 1.95 Tailored and fussy blouses, a few battle or jacket style. White or yellow. Sizes 14 to 20 collectively. Special, each $1

HUDSON'S BAY COMPANY sportswear, fashion floor, 2nd

Exciting new blouses for 9 to 5 wear . . . and after!

Freshly pretty, designed to make you feel daintily attractive whether you choose tailored or dressy styles . . . Crepes, alluracels, sheers, cottons, in white, pink, blue, black, brown, mauve, turquoise, green, red. Sizes 12 to 20. Reg. 4.95-6.95. Special, each 2.99

Fluff-soft pullovers and cardigans, one low price

Reg. 8.95 and 10.95. Kitten-soft wool, knitted to fit, styled in short or long-sleeve pullovers, pearl button cardigans. Choose from beige, green, black, pink, blue, tangerine. Sizes 14 to 20 collectively. Special, each 4.99

HUDSON'S BAY COMPANY sportswear, fashion floor, 2nd

SALE! SAVE 23.50
on Glamorous NEW CASHMERE COATS

25 only Special, each $66

- Rich mink brown, creamy beige, lustrous blue, vibrant rose, ebony black, green glade. YOUR SIZE, from 10 to 18.

The look you love . . . of really beautiful fabric, luscious cashmere, underscored by free-and-easy styling. Revel in the luxury of the expensive-looking, kitten-soft cashmere, styled with one-button closing, small and large collars, semi-full backs and slash or patch pockets. Wear it winter or spring! The Milium lining keeps you toast-warm when it's cold, cool when the weather turns warmer, because it's insulated. Whatever you do, see these coats . . . They're usually much, much more expensive, bring you once-in-a-blue-moon value!

Own a cashmere coat for only 7.00 now, 11.00 monthly

HUDSON'S BAY COMPANY women's coats, fashion floor, 2nd

The basic dress—Smart to wear, really comfortable in NEW, bright wools

Three wonderful styles to choose from! Smart little basic dresses that lead a busy life all through the winter, and on! You'll love the easy way they accessorize, the well-dressed look they give you at work . . . and on dates . . . Feel like a million dollars, look like a model, and at such a tiny price, it's hard to believe! 12 to 20. Each 19.95

A. The coat dress — Neat cardigan neckline to dress up with favorite scarf or colored beads. Soft, full skirt, snowy-white bengaline collar. Quartz pink, briar brown, forest green and royal blue.

B. The tweedy look— Dressed up with favorite accessories, or without, this dress is a winner! Styled with V-neck, molded bodice and softly full skirt. Browns and greens flecked with colorful tweed.

C. Slim-line jumper—Charcoal grey princess line jumper, so flattering to your pretty figure . . . Square neck is trimmed with smoke grey buttons, filled in with a bengaline dicky . . . Three-quarter sleeves are also bengaline trimmed.

HUDSON'S BAY COMPANY women's dresses, fashion floor, 2nd

Clearance! Auto seat covers, garden tools—outside shop parking lot

Personal Shopping Only

Clearance! Saran seat covers lengthen the life of your car!

Add to the life and VALUE of your car by protecting seats with Saran covers . . . GUARANTEED to fit! Find your car in the following listing, come down, get your covers, save nearly $11! Reg. 19.95. Each 9.99

Covers to fit the following models:

Chev-Pontiac Sedan, 41-42 and 46-52
Chev-Pontiac Coach, 41-42
Chev-Pontiac 6-pass. coach, 41-47, 53-54
Dodge-Plymouth Sedan, 49-54
Dodge-Plymouth Coach, 49-54
Ford-Meteor Sedan, 41 and 49-54
Ford-Meteor Coach, 50-54
Nash Sedan, 52-54
Nash Ambassador, 52-54
Hudson Jet Sedan, 54
Hudson, 46-47
Morris Sedan, Coach, 52
Vauxhall, 53-54
Austin Coach, 48
Studebaker Hardtop, 53
Studebaker Sedan, 54
Oldsmobile 6-pass Coupe, 46-48
Oldsmobile-Buick Coupe, 54
Consul 52
Ford Convertible 41

Peat moss Aerates soil, adds extra richness, provides plants with necessary nourishment. For healthy, productive soil, get a package of this peat moss now. Package 1.33

Long-handle shovels When you're spading up bulbs for winter storage, use a long-handle, round-nose shovel that makes the job easy! Each 2.29

HUDSON'S BAY COMPANY, outside shop, parking lot

Fishermen! Packaged Herring Strip
Top-rated, fresh frozen herring strip best bet for week-end fishing. Special price, package 39¢
HUDSON'S BAY COMPANY, sporting goods, 3rd

In Victoria it's the HUDSON'S BAY COMPANY for quality and value!

BIRTHDAY SALE ENDS SATURDAY

DOUGLAS AT FISGARD
Hudson's Bay Company
INCORPORATED 2ND MAY 1670

Saturday Store Hours: 9 a.m. to 5 p.m.
For courteous service
Dial 3-7111
Sidney, Keating, Cobble Hill, Duncan and Sooke, call Zenith 6040, toll-free

Shop Saturday for your share of the money-Saving values!
Enjoy budget-balancing prices on everything for your family!

Careful shopping of world-wide markets offers you up-to-the-minute merchandise, at comfortable budget prices. Backed always by the Dependability and Integrity of the HUDSON'S BAY COMPANY'S 112 years in Victoria, and 34 years in our present location. Expanded services, facilities to make your every shopping trip exciting, pleasurable and satisfying. Shop Saturday for the final specials priced to give you SAVINGS, quality and value! Shop early!

4 p.m. Birthday Special

Personal Shopping Only!

500 Birthday cakes! Fluffy, tender, freshly baked birthday cakes, topped with melt-in-your-mouth pink frosting, and one dignified candle! Boxed ready to take home and serve your family and friends.

Special, each **19c**

Birthday cake special, HAT BAR, main floor

SPECIAL BIRTHDAY 5 STAR ★★★★★ SALES

A special sale of Timely, Wanted Merchandise, priced to offer you what we honestly believe to be the best value in Victoria.

Superbly-cut 2-pant suits of Smart long-wearing worsteds

- Stripes
- Checks
- Herringbones

Styled for men and young men . . .
Single or double-breasted models

39.50

Sizes 36-46

Be well dressed today!
Pay $5 down, balance monthly.

Two-pant suits, for extra wear, styled to take you successfully through a business day. Expertly tailored worsteds, with detail of cut and design to accent the newer trim line for fall and winter wear. Soft muted patterns in striped, herringbones, and small checks, in attractive colors of brown, blue and grey. Fully lined jackets, cut for style and freedom. Enjoy the smart style, the long wear of the extra pair of trousers, all at this special low price.

A small extra charge for cuffing and alterations. Please allow time for this.

Hudson's Bay Company

This label in your suit guarantees you complete satisfaction in looks, wera fit and value.

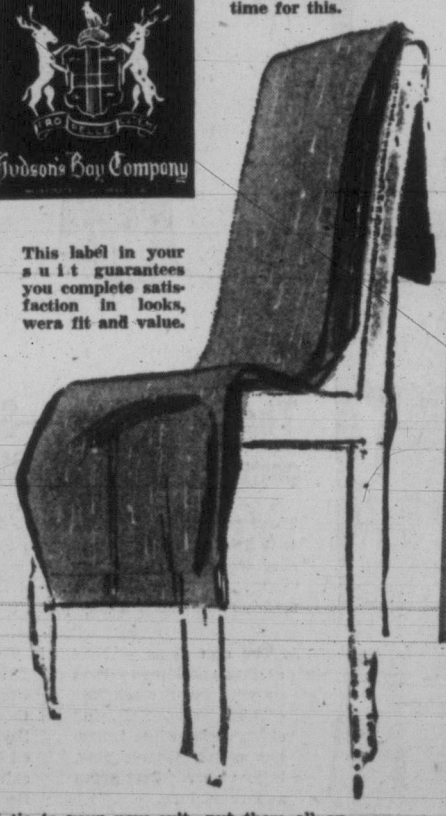

Add a new pair of shoes, hat, shirt and tie to your new suit—put them all on the same budget and enjoy the handsome looks of a smart complete outfit.

HUDSON'S BAY COMPANY, men's clothing, main

HOUSEWARES CARNIVAL

Don't miss it!

Starts Saturday!

Don't miss it!

Continues all next week!

- Demonstrations!
- Give-aways
- Films!
- Fun for all!

Don't miss it!

Don't miss it!

Don't miss it!

FREE film shows

continuous from 10 a.m.
All in Technicolor and sound.

- ★ **"How to Grow Beautiful Roses"** . . . just 18 minutes of your time!
- ★ **"Iron, Fire and Men"** . . . showing how household appliances are made . . . 20 minutes.
- ★ **"Northward Bound"** . . . a trip on the Alaska Highway in Northern B.C. . . . 20 minutes.
- ★ **"Orchard Pests"** . . . very informative . . . 20 minutes.
- ★ **"Triumph of 2-4-D"** . . . see the wonder weed killer, and its amazing results . . . 20 minutes.
- ★ **"Victory Over Weeds"** . . . how to control weeds in your garden . . . 20 minutes.
- ★ **"Kitimat Story"** . . . the latest film about the Alcan project.
- ★ **"Green Thumb"** . . . decorating ideas with flowers, plants and planters . . . 15 minutes.

HUDSON'S BAY COMPANY, housewares, lower main

SEE the following demonstrations!

SEE— How to clean your oven with Easy-Aid oven cleaner. One free jar given away daily!

SEE— How to decorate your home with one coat Baptone. One free quart Baptone given away daily!

SEE— How to edge plywood with new Woodtape.

TASTE— Free sample tastes of sausages by Canada Packers!

SEE— How to finish plywoods with General Paint Varnishes and filler. One free quart General Paint given away daily!

SEE— New Kristalite floor finish that eliminates waxing.

SEE— How to clean rugs with Lamorene. One free jar Lamorene given away daily!

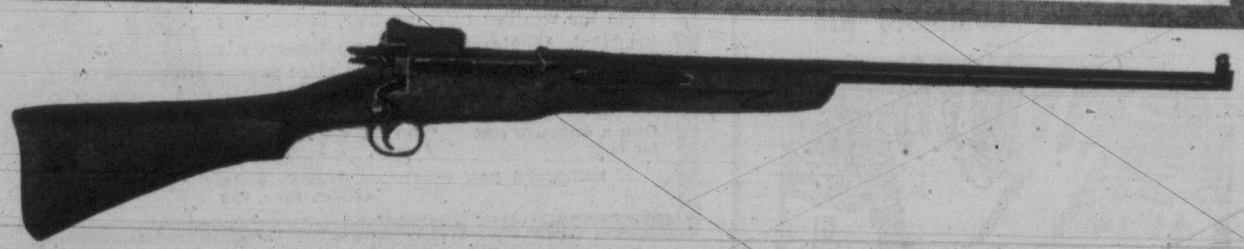

.303 British Rifle for economical Hunting!

Hunting Season Officially Opens Saturday, Sept. 17

Here is the answer to low cost shooting, for the hunter. Six-shot capacity, featuring the dip-load action. You'll enjoy your fall hunting more, with a good rifle! Rear elevation sight, front hooded sight, safety lock, and checkered stock. At this specially low price, take advantage of the savings offered, and get your .303 rifle on a convenient budget . . . enjoy using it now . . .

36.99

Pay $5 down and $5 monthly.

Stag handle steel hunting knife

Knife and sheath . . . a complete hunting unit. Strong bone handle, polished steel blade holds a good edge, in a strong leather sheath. A special purchase brings you this 3.50 value at savings, in time to use it on your fall hunting trip. Special **2.29**

Cartridges at reduced prices!

Limited quantities, so shop early for the size you require.

250 Savage, 100 grain, reg. 3.60 box of 20, special **2.52**
22 Savage, 70 grain, reg. 3.25 box of 20, special **2.27**
25-20 86 grain, reg. 5.60 box of 50, special **3.92**
30-30 Winchester, 170 grain, reg. 3.40 box of 20, special **2.38**

HUDSON'S BAY COMPANY, sporting goods, 3rd

Housewives! Earn extra money this Fall! Apply for casual work now at personnel office, 4th floor, Hudson's Bay Company.

Please turn the page for more BAY values

SEE the dozens of non-advertised Birthday specials throughout the store

In Victoria, it's the HUDSON'S BAY COMPANY, where the whole family enjoys shopping together!

Victoria Daily Times

VICTORIA, B.C., FRIDAY, SEPTEMBER 16, 1955 **21**

BETWEEN TIMES

By MONTE ROBERTS

There is an article in Cosmopolitan magazine which tells how much wives contribute to the success of rising young executives.

Or falling old executives, for that matter.

The article says wives are now considered so important to the success or failure of the executive that wives are interviewed and scrutinized before the executive is hired for a job, or given a promotion.

Well, don't know much about wives of executives, not being the executive type. But I do know about wives of columnists, so I will leave executive's wives to Cosmopolitan and proceed to discuss columnists' wives.

Allow me to answer two questions (1) should a columnist have a wife (2) what type of wife.

The answer to question (1) is yes. The answer to question (2) is, that's beside the point.

Let me illustrate the value of wives to columnists with the true story of Columnists A, B, C, and D.

Columnists A and B had been bachelors for years. Occasionally they made reference to this celibate state in their columns, but neither of them was able to wring out even one single complete column about not being married.

Columnist A was finally caught napping in a night club by a gorgeous creature with matrimony in mind, and he up and got married.

Well, sir, Columnist A got a full column out of getting engaged; one on getting married; one on going on a honeymoon; and one on coming back from a honeymoon.

And then Columnist B got a column out of the fact Columnist A was getting columns out of getting married.

So Columnist B, who knew a good thing when he saw it, up and got married himself. This was only a couple of days ago, yet already he has produced four columns based on his wife, as he started basing columns on her when she was but his fiancee.

And now we come to Columnist C. Columnist C has been married for many years, and has gotten scores of columns out of his wife, his kids, his dog, cat and cow. But Columnist C couldn't bear to have Columnists A and B getting all those columns without Columnist C benefiting, too, so Columnist C got a column out of Columnists A and B getting columns out of getting married.

So you can see how important it is for columnists to have wives. Without wives, columnists would be lost. And without columnists . . . what am I saying?

Oh, I almost forgot to mention about Columnist D.

HE got a column out of Columnist C getting a column out of Columnists A and B getting columns out of getting married as you can plainly see.

TOPICS OF THE TIMES

Charge of consuming liquor in a public place brought a fine of $50 or 30 days in jail for Robert Creaser, 442 Bernard, when he pleaded guilty in Saanich police court Thursday.

Police said Creaser was drinking beer in a parking lot at CCF Hall, Douglas Street, August 20.

★ ★ ★

Sentences totalling six months in jail were imposed on two Sooke youths Thursday in city and Saanich police courts.

James Francis Quinlan and Peter Lewis Martin Day, both of Milnes Landing, Sooke, each were sentenced to three-month terms in Saanich court on a charge of taking an auto without consent of the owner.

The same sentence had earlier been imposed in city court on an identical charge. Magistrate Henry C. Hall said the sentences were not concurrent.

★ ★ ★

Annual convention of Esquimalt constituency Social Credit Association will be held tonight at Colwood Hall.

Convention opens at 7.30.

Election of officers and naming of delegates to the annual provincial convention will highlight the business session.

★ ★ ★

The provincial cabinet has approved a special vote of $52,000 for purchase of 198 acres fronting Okanagan Lake for a park site.

The land is seven miles south of Summerland on the west side of Lake Okanagan.

★ ★ ★

Charges of careless driving resulted in fines for two motorists when they entered pleas of guilty Thursday in Saanich police court.

Fred Washington McGowan, 774 Hill, was fined $40 or five days in jail, while fine of $35 or five days in jail was imposed on Willis John Plourd, 835 Craigflower.

★ ★ ★

Fines were imposed on three drivers when they appeared in Saanich police court Thursday on speeding charges.

Peter Charles Bruner, Pat Bay Naval Station, and William David Morely, Sherwood Hotel, each were fined $30 or five days in jail. Michael W. Bruce, 940 Queens, was fined $35 or five days in jail.

★ ★ ★

Victoria followers of the B.C. Lions' football fortunes will get minute-by-minute coverage via radio bulletins over CKDA, station officials said today.

A direct line to Vancouver will be installed and frequent bulletins carried. Fans here have been agitating for better radio coverage, as most of them cannot tune in on the mainland station carrying the broadcasts.

★ ★ ★

A 17-year-old junior Canadian football halfback, Larry Montgomery, 633 Cornwall, was reported in "good" condition today at St. Joseph's hospital.

The junior Vampire player suffered a dislocated left shoulder during a scrimmage Thursday night at Macdonald Park.

★ ★ ★

An unidentified woman suffered minor concussion, broken ribs, a cracked pelvis and lacerations in a traffic mishap this morning.

Police withheld her name and information on the accident pending notification of next of kin.

The accident occurred at about 9 a.m.

Member of the Association of Professional Engineers of B.C. since 1920, E. P. Heywood, P. England., BCLS, 605 Courtney Street, has been made a life member of the organization.

★ ★ ★

Peter Sweeney, 255 Burnside West, was remanded to Sept. 22 without plea when he appeared in Saanich police court Thursday on a criminally negligent driving charge.

Sweeney was charged after Robert Russell, 23, 30 Gorge West, was critically injured when struck by a car while standing in the driveway to his home August 27.

Russell was still reported in "critical" condition at Royal Jubilee Hospital today.

★ ★ ★

A native of Dorchester, England, he graduated from McGill University in 1909 with a B.Sc. in civil engineering. Mr. Heywood began his career as an engineer with Canadian Pacific Railways and in 1911 made preliminary surveys and plans for a drydock at Esquimalt. He is now a consulting engineer.

★ ★ ★

Charge against Peter Hartnell, 600 Douglas, of obstructing traffic, was dismissed in city police court today by Magistrate Henry C. Hall.

Police alleged the accused was obstructing traffic while handing out pamphlets to tourists Aug. 21 on Wharf Street.

Magistrate Hall said he could see no evidence of traffic obstruction.

★ ★ ★

A 22-month-old baby, Wendy Lavalle, 2724 Forbes, was reported in "good" condition today at St. Joseph's Hospital after suffering burns to the right arm and chest when a cup of coffee spilled over Thursday night.

Could-Be Winner in Flower Show

Everything counts but the smell when expert judges go to work at the Victoria Horticultural Society's Fall Show at Crystal Garden today and Saturday. Exhibitor Albert L. Renfrew takes a whiff for luck before judging starts. Show is open until 9 p.m. today, from 10 a.m. to 9 p.m. Saturday, with exhibits in 122 classes of fruit, vegetables and flowers. (Times Photo.)

NATTY in British tweed sport coat and spotted blue bow tie, Indian high commissioner to Canada Mohammed Abdul Rauf is a Victoria visitor for three days on his first trip to the British Columbia coast. He will attend a dinner in his honor tonight at Empress Hotel.

Canada Rates High As Friend to India

India is one of Canada's greatest friends in the Far East—thanks largely to the Colombo Plan, Indian high commissioner to Canada, Mohammed Abdul Rauf, said in Victoria Thursday.

He is a guest here of Hon. and Mrs. Robert W. Mayhew. Dr. Rauf and Mr. Mayhew were ambassadors to Japan from 1952-54.

Chatting informally after his arrival from Vancouver, the high commissioner, who practised law 22 years in Rangoon and Allahabad courts before his diplomatic appointments, said "sitting talking to old friends and playing bridge" take the place of fishing, golfing and swimming as his relaxations, even on official tours.

CONVERSATIONALIST

And he is well qualified to converse, being socially and politically aware, and interested in what lies on "the other side of the fence." That explains his desire to investigate Canada, to which he has been posted for the past 10 months and where he looks forward to spending about the next three years.

On the economic boom, he said: "I think one notices the development of B.C. in many fields almost as soon as one enters the province."

However, India's trade with Canada is confined largely to eastern Canada.

"We buy nothing that you supply in B.C.," the commissioner said.

A certain amount of jute for textiles, brassware and sporting goods are exchanged for a small amount of paper or pulp and a little timber in the east, he said.

"Canada has been a very good friend of India," the high commissioner said. "Mr. St. Laurent received very good press on his trip last year."

One of the chief ways in which Canada has become so high a figure in India is through the Colombo Plan, in which technical aid and limited finances are made available for selfhelp projects along industrial and agricultural lines.

"What we have liked about the Colombo Plan is that there is no political affiliation; no asking 'Are you for us, or against us?' — and we can choose our own projects."

Tonight in the Empress Hotel, Dr. Rauf will address about 200 members of the local East Indian community at a dinner in his honor. Saturday he will visit the Sikh temple and Sunday he is to inspect some logging operations.

CITY BARBERS SHUN BOOST IN PRICES

Campbell River barbers are alone on Vancouver Island boosting rates by 25 cents, union officials said in Victoria today.

A haircut now will cost $1.25 in the up-Island town instead of $1. A shave will cost $1 instead of 75 cents, and children will pay $1 for a haircut. Price elsewhere is 75 cents, except for the $1 charged Saturday afternoons.

"Each little centre operates pretty well on its own within the union," said Walter Singer, secretary of Journeymen Barbers' Union Local 120, that covers Vancouver Island from Chemainus south.

"There are only four barbers concerned in the Campbell River move, and I suppose they raised the rates by mutual agreement."

Victoria prices are $1 per haircut, and 75 cents for shaves and children's haircuts.

Real Estate Men Off to Edmonton

Six city realtors will attend a Canadian Association of Real Estate Boards convention at Edmonton Sept. 17 to 21. They are president A. H. Reid, F. N. Cabeldu, B. Russel Kerr, L. E. Kirk, Guy Muffels and Mrs Lydia McAllister. Following the meet it is expected some of the delegates may attend a Spokane Washington Northwest Real Estate Educational Conference Sept. 25 and 26. More than 1,000 realtors from B.C. and four states are expected to be present.

A FIG FOR TORONTO, says Mrs. Edward Rushton, 520 Agnes Street, who provides pictorial proof that fig trees are grown here, too. A Toronto vegetable grower believed his were the only trees in Canada. "We have so many figs we have to give them away," Mrs. Rushton says. The tree is 12 years old and bears fruit twice a year. City parks department says there are several fig trees in this area. (Times Photo.)

Triple-Use Hall Asked for City

City Action On Track Site Sale Delayed

Promised legal action by Victoria to have set aside a Saanich tax sale of city-owned Beaver Lake property may be delayed for a month.

It was learned at city hall today that due to the current vacation of city solicitor Arthur Patton, no steps have been taken in the matter. Council directed last week that legal action be started.

Now it is explained by a legal authority that even on the return of Mr. Patton next week, the first step will probably be advising Saanich that Victoria intends to go to court.

The advice will be in the form of 30 days' notice. The waiting period will give Saanich Council time to reconsider and possibly set aside the land tax sale itself and thus avoid a legal battle.

Saanich sold the city-owned section of land which was proposed for use as a race track site. Saanich held that the city was in default three years for local improvement taxes. But the city says it is illegal to levy any taxes on that area according to provincial statute which deeded the Beaver-Elk watershed to the city, forever free of taxes.

Purchaser was the Elk Lake Ratepayers' Association, one of the leading elements in a fight to halt racetrack construction in that area. Purchase is not binding for a year.

Easterner To Head Lacrosse Body

A. E. (Art) Brown, veteran lacrosse official from St. Catherines, Ont., today was elected president of the Canadian Lacrosse Association, effective one month from today.

Brown succeeds Dr. Frank Kenny of New Westminster, who was nominated for a second term but declined the nomination for reasons of ill health.

First vice-president elected today is Les Gilmore of Vancouver, former president of the Intercity Lacrosse League. Wally Cattell of Dundas, Ont., is second vice-president and Merv Ferguson of Vancouver is third vice-president.

Tommy Gordon of New Westminster was returned for a second term as secretary-treasurer of the Canadian body. He holds down the same position in the Intercity Lacrosse League.

The annual CLA meeting is being held in Victoria in conjunction with the Mann Cup Canadian championship series between Victoria Shamrocks and the defending champion Peterborough Trailermen.

Pair Unhurt As Logs Spill on Car

Two persons narrowly escaped serious injury when a load of logs spilled on their moving car in a spectacular accident today in Saanich.

Driver of the car, Robert G. Jackson, 1331 Pembroke, and a passenger, John T. Cockings, 160 Burnside East, escaped unscathed.

The accident occurred at about 10 a.m. on Wallace Drive near Heal's Range.

Driver of the logging truck was Joseph Crossfield, Lagoon Road.

Police said Crossfield was driving south on Wallace and had pulled to the right side of the road to allow the oncoming passenger car room to pass.

The right rear wheel of the logging truck trailer struck a large rock, throwing the trailer up in the air and breaking the reach.

The logs spilled off the trailer against the side of the car causing about $500 damage.

Times Columnist Garden Club Speaker

Monthly meeting of the Gordon Head Garden club which was to have taken place last Monday, will be held next Monday in the Community hall at 8 p.m. J. T. Beastall, Victoria Times garden columnist will speak on "Preparing for the Show". Plans for the club's annual show on October 1 will be discussed.

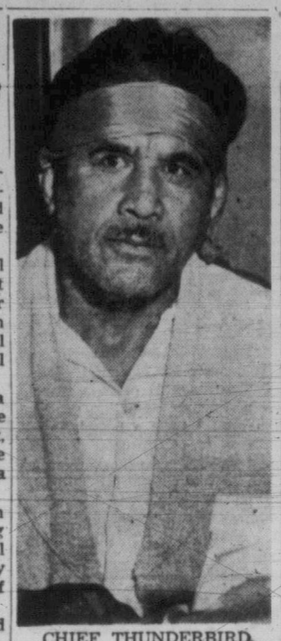

CHIEF THUNDERBIRD, . . . down but not out

Famed Chief May Sue City Over Goldstream

By HUMPHRY DAVY

Chief Baptiste Paul Thunderbird, Victoria's famous wrestler, said today he may sue the city if it goes ahead with plans to develop Goldstream flats as a public recreational area, which he claims "rightfully" belongs to the Indians.

The chief, in St. Joseph's Hospital for treatment of a fractured leg, said: "I have sufficient proof to show that the Goldstream flats have always belonged to the Malahat band and his Tsarslip band of Brentwood."

The chief said if the city wants to go ahead with its plan it should first pay adequate compensation to his people for the property.

The chief, who usually wears a friendly and cheerful smile, said he was angry over the city's claim to the property.

THETIS BETTER

"I can't understand why the city should want to take this land away from us when it owns Thetis Lake, which is far more suitable for recreational use," said the chief. "But that is the way they do things."

The chief recalled that the Goldstream flats were formerly used by his people for fishing.

In his youth, he said, his band at this time of the year moved to Goldstream to fish. There were several smoke houses on the property, he said, which were used by his people for drying and salting the fish.

As time went on, he related, the younger generation turned to other forms of employment with the result that his people seldom made use of the flats.

"But we have always been perturbed by the encroachment of white people on the property," h said.

The chief said in 1936, his uncle, Chief Louis Pelkey, had warned the band unless they were careful the white people would gradually claim the land as their own. But the Tsarlips at the time felt the whites were only using the land as camping grounds.

"Since the death of Sir James Douglas," said the chief, "the whites have been slowly preying on the innocence of the Indians."

The British government guaranteed us "fair play and justice," he said. "But where, I ask you, is this justice and fair play today."

Chief Thunderbird expects to be in hospital for several months. He has to undergo another operation on his leg. He received the injury in a wrestling match at Vermont earlier this year.

One Building For City Hall, Firemen, Police

A city committee to investigate possible construction of a new combined city hall, police station and central fire hall was called for today by city alderman A. I. Curtis.

He disclosed following a public works committee meeting this morning that he has asked to have his recommendation placed on the agenda of the next public works meeting.

If supported by public works, the motion will go before council at a meeting early in October.

Ald. Curtis indicated his plan was a long-range proposal.

"It might take two or three years, but we should be studying it now," he stated.

UNSUITED

All three buildings at present are in various stages of disrepair and considered unsuited to current needs by department heads and employees.

Fire Chief Frank Briers contained a recommendation for a new fire hall in his last annual report. At that time he said the Cormorant Street hall is little more than "a fire trap!"

Ald. Curtis said he had no preconceived ideas concerning the appropriate site for the combined civic centre, but mentioned the Topaz Park area as a consideration.

City Hall was built in 1878 and added to in 1890.

A few years ago the city spent $30,000 for renovations. For this reason, some officials feel it must serve for many years yet.

However, the council has turned down two high offers this year for property on the southwest corner of Douglas and Fisgard, which adjoins the block now held by the police station and the market building and fire hall. It was mooted when the last deal was refused that this area might one day be ideal for such a centre as Ald. Curtis visualizes.

The city police department has become inadequate in recent years. A garage was added and the detective office moved from the main building. This year, juvenile court was moved to the city health centre on Cook Street.

Employee Charged In Mill Theft

Evidence was given by a Crown witness at the Assize Court trial today of Lionel Fulmore, 917 Arcadia, charged with theft, that he saw the accused early in the morning of March 16 on the property of the B.C. Forest Products Ltd., carrying an object on his back.

Fulmore, an employee of the firm, is being tried on a charge of stealing six electric generating coils.

Leslie Thomas Painter, 1340 Finlayson Ave., said he saw Fulmore on the firm's property shortly after 1 a.m. He was with another man, he said, and was carrying something on his back. The witness could not identify the object.

ASK The TIMES

Q. Periodically I see signs tacked up or pasted on telephone poles. Is this legal? E.B.C.

A. According to Victoria streets and traffic regulation by-law, "Subject to the provisions of by-law No. 2800 entitled By-Law 1938, or any amendments thereto, no person shall affix to any tree, telegraph pole, telephone pole, fire alarm or electric light pole, or to any post, any advertisement, poster, notice, placard or sign."

Fighter Planes to Join 'Raid' In Combined Operations Here

Plans to include the RCAF in exercise Sea Serpent I, first combined operations raid of its type on a simulated enemy-held coast in B.C., are being drawn up by a tri-service staff in readiness for Sept. 24.

On that day — a week from Saturday—the public is invited to observe an assault landing by 190 infantrymen on Ocean Beach in Metchosin, supported by about 20 strafing fighter planes, including jets, and two RCN frigates laying down a gunnery bombardment.

It will be a full-scale dress rehearsal for Sea Serpent II, to take place Oct. 1 on Jericho Beach in Vancouver. Purpose is to promote inter-service cooperation and familiarize the public with one type of wartime operation.

"This type of operation would most certainly be carried out should hostilities break out anywhere in the world," said Lieut.-Col. W. H. V. Matthews, commanding officer of Second Battalion Queen's Own Rifles of Canada, whose men will provide the bulk of raiders taking part in both operations.

Members of the public are invited to watch the entire operation from the relatively close proximity of bluffs near Victoria Gun Club, or from both ends of the beach.

The off-shore area will be restricted for small craft due to danger from underwater bursts of explosive simulating returned fire from shore defenders.

Also, there will be danger of collision because of smoke from gunfire and protective screens.

Unlike most military exercises, Sea Serpent is unclassified, meaning free use of cameras will be permitted.

PLAN OF ATTACK

Objective of the scheme is to attack a mock-up guided missile station to be located atop one of the cliffs near Evans, Coleman & Johnson gravel pits. A headquarters and demolition party will move in, remove a vital piece of equipment from the station, take prisoners and blow up the unit before withdrawing back to their landing craft on the beach.

Essence of the operation in Vancouver is identical, with the exception two destroyers will be used by the navy instead of frigates for the task force and barrage support; there will be no bluffs to ascend, and reserve army personnel taking part will be from the Seaforths of Canada rather than Canadian Scottish Regiment (Princess Mary's), which will be used here.

For the benefit of spectators, maps of the area will be prepared, along with marked routes into the location. During the operation a commentator will describe the raid over a public address system.

Two auxiliary squadrons of fighter planes from Vancouver will bring jet aircraft Mustangs and Harvards, which will cover the raid from the air.

HUNDREDS OF VICTORIA SHIP-LOVERS are admiring graceful lines and exceptional size of New York yacht Dangian, anchored in Cadboro Bay seaward from the Royal Victoria Yacht Club anchorage. One of largest privately-owned yachts ever to visit here, she is 192 feet overall, carries a crew of 20, and six passengers—all businessmen from U.S. Registered owner is National Bulk Manufacturing Co., New York. (Times Photo.)

SHOPPING GUIDE

Vegetable and Fruit Prices Vary From Store to Store

By PENNY SAVER

They're so big and firm, crispy green and leafy! What am I so taken up about? Well, I've just been roaming around the fresh fruit and vegetable stands, and have come away with a store of large exclamation points and a hungry expression. The above description particularly suits the locally-grown **Brussels sprouts** I saw. They're selling at either 27 or 30 cents a pound, depending upon the side of the street where you're shopping. With a bit of sharp watching, you'll find quite a few differences in prices, and here's your chance to be a Penny Saver yourself.

Beans are another good buy right now, at 15 and 18 cents a pound.

For a while, I was having a bit of trouble trying to find my old favorites—**mushrooms**. You could buy them all right, but they didn't have that firm, white goodness that I wanted. Now they're back in the familiar display spot on the stand, selling at 39 cents for a half pound. They are just begging to be broiled or pan fried and used to dress up a delicious steak!

Again a difference in price is seen in the **corn market**. Either four cobs for 25 cents or six for 35 cents. You figure out the difference. **Spinach**, also local, is 25 cents for two pounds, while **parsnips** are two bunches for a quarter. **Beets**, a versatile vegetable that is often overlooked in everyday meal planning, are 15 cents for two bunches. Boiled or pickled, you can't buy a much more reasonably priced food. **Celery** right from Island farms, is 15 cents a stalk.

What kind of **tomatoes** do you prefer? Is it the **field variety?** They're 20 cents a pound. **Local tomatoes** are 25 cents a pound, while the small, sweet **dessert tomatoes** are 35 cents for two pounds. **Peaches** are at all prices. You can buy them at two for a quarter, five for a quarter, or $2.09 a crate, depending on the type of fruit and individual needs.

There's still a whole stock of berries on the market, too. **Blackberries**, wonderful for pies, are two boxes for 35 cents. **Boysenberries** are 30 cents per box, and **blueberries** are 35 cents.

Plums in all shades and sizes are a bright and sweet addition for your fruit bowl or for light desserts. **Black Diamond** variety are three pounds for 25 cents; **golden egg plums** are 20 cents a pound, and **greengage plums**, so good in jam, are 10 cents a pound. **Pears** are five for a quarter, and the **green seedless grapes** are now up a bit, to two pounds for 29 cents. Still on the berry scene, here's one I almost forgot. **Strawberries . . .** 45 cents a box. They're locally grown.

JUNIOR SEWING PROWESS SHOWN IN COMPETITION

There are two proud and happy young girls in Victoria today. They are 13-year-old Zoel Fraine, and 15-year-old Mary Ward, winners of last evening's Singer Sewing Centre Junior Dressmaking Contest. Forty-four contestants vied for honors in the junior, 10 to 13 age group, and senior, 14 to 17 age group.

The girls worked all summer towards this competition, with a worthwhile goal in mind. Last evening's winners received a set of three pair of scissors as prizes. Their dresses will go to Winnipeg to compete in the regional contest for western Canada and the winner there will receive a sewing machine and $300 scholarship. Final winner in each group will go to New York.

Mr. J. E. Bemister, Singer Sewing Centre manager, introduced judges, Miss D. M. Cole, home economics teacher at Belmont High School; Miss L. Milne, home economics teacher at Central Junior High School, and Mrs. Nona Damaske, Victoria Daily Times fashion columnist.

AS WE LIVE

Children Actually Like Reasonable Regimentation

By ELIZABETH B. HURLOCK, PhD

Most adults like to have times when they can do just as they please. With children, it is a different story, as the mother who wrote the following letter is discovering. She says:

Hurlock

(Q)—"Our two children, ages 9 and 11 years, were in camp this summer. Now they are at home and it will be several weeks before they return to school. In camp their days are very closely scheduled so that they have something to do all the time. I feel that they should have time to relax and do just what they want to do before they return to school when they will again be on a fairly rigid schedule. However, after two days at home, they are complaining that there is nothing to do and that they are bored. They are getting into each other's hair and making things complicated for me. Most of their friends are still away, so it is hard for me to know just what to do to amuse them. Any suggestions?" Mrs. H. S.

(A)—I don't think you should expect to have to amuse children the age of yours but you still must see that they know what they would like to do and have opportunities to do it. All children get bored when they have nothing to do.

As an adult, you have enough resources within yourself to know how to make good use of free time. Children, on the other hand, are used to regimentation and rather like it, even though they may complain from time to time about "having" to do this or that.

I suggest that instead of giving them completely free time until school begins, you put them on a schedule made up by you and by them. This is a form of regimentation, but of a less rigid type than would be possible in school or camp.

Every morning, right after breakfast, why not ask them what they would like to do today? They may have no suggestions and that is when you should enter the picture and suggest things that they might enjoy doing.

Be sure to include some duties in the daily schedule. They have been accustomed to daily duties at camp and they will face the same when they return to school. If part of their time is devoted to different duties, the rest of the day will pass more quickly for them.

For your copy of Elizabeth B. Hurlock's new 64-page booklet, "You and Your Problems," send 15 cents in coin with a self-addressed stamped envelope care of this newspaper.

CLUB CALENDAR

Civic Interest Group, Victoria Business and Professional Women's Club, third Monday of each month, in the BPW clubroom, 902 Government Street, at 8 p.m. Any women interested in reports and discussion of matters of public interest may attend. Next meeting, Monday evening; guest speaker, Miss M. Riddell, provincial supervisor, family division, social welfare branch, department of health and welfare; subject: "Juvenile Courts in British Columbia."

First United Church Senior Women's Missionary Society, Monday at 2.30 p.m. in the Fellowship Hall. Guest speaker, Miss N. Margaret McKillican, who will introduce the year's study books on Canada: "Coming Our Way," "The Vanishing Race" and "Home Mission Digest II." Soloist, Mrs. A. H. Norbury.

Municipal Chapter, IODE, Monday at headquarters at 7.30 p.m.

UNMISTAKABLY THE FINEST
in the Fine Car Field
LINCOLN for 1956
NOW ON DISPLAY AT
GLADWELL'S
PANDORA AT QUADRA

Family Gathers for Anniversary

Dr. P. R. Bolus, OBE, and Mrs. Bolus celebrated their golden wedding anniversary Thursday with a party for friends and relatives. They were married in 1905 at Fox Bay, Falkland Islands, and came to Victoria in January of this year after spending two years in Bermuda, prior to which, they lived in England. September 15 is also the date on which Mrs. Bolus' parents were wed 100 years ago. A tray inscribed on the golden anniversary of Dr. Bolus' parents, was re-inscribed for this occasion. Dr. and Mrs. Bolus have three children, Cmdr. H. B. Bolus, RCN, and Mrs. J. A. N. Reid, of Victoria, and Miss Malvina Bolus, Ottawa, who is visiting in Victoria at present. There are three grandsons. The anniversary celebration was held at the home of Cmdr. and Mrs. Bolus, 1166 Rhoda Lane, followed by a family supper party at the home of Mr. and Mrs. Reid, 322 Plaskett Place.

Toaster, Cutlery Provided By Group

Reports given at meeting of the Junior Auxiliary to the B.C. Protestant Orphanage showed that a new commercial type toaster and stainless steel cutlery were supplied to the home also clothing, camp supplies, cod liver oil and plastic table clothes. During the summer older children at the home enjoyed a holiday, camping at Maple Bay. Miss Peggy Lowe presided and Miss Maxine Ellis and Miss Anne Adamson were named to arrange birthday gifts for the month.

Institute Conference

Delegates representing women's institutes on South Vancouver Island will gather for a conference on Wednesday, Sept. 21 in Colwood Hall. District president, Mrs. E. H. Emery will preside at the morning session, at which Rev. Hywel Jones will give an address of welcome and Mrs. E. Mossop, president of Colwood Women's Institute, will bring greetings. Response will be given by Mrs. T. Cross of Shirley Institute. An address will also be given by Mrs. Stella Gummow, superintendent of British Columbia women's institutes.

Luncheon will be served by Colwood, Strawberry Vale and Happy Valley Institutes. Mrs. Ian Williams, LLB. will be the speaker, her subject "Probate and Women's Rights."

Presiding at the afternoon session will be Mrs. E. G. Woodward. Panel discussion will be held, the leaders, Capt. P. W. deP. Taylor, Willard Ireland and Dr. H. T. Gussow. Mrs. Emery will give her report and the afternoon speaker will be Mrs. A. A. Shaw, president, B.C. Women's Institutes. Afternoon tea will be served by the three hostess institutes.

OAKLAND—Dr. W. Gaddes, professor of psychology at Victoria College gave a talk on the problems of children in grades one, two and three at meeting of Oaklands PTA, held Monday. A question period followed. It was decided to take steps to have Oaklands play park dedicated and improved and also to send four children from the school to classes at the Art Centre.

Millinery, Accessories Presented in a Show

"September in Paris" was theme of an informal fashion show presented this afternoon—and again tomorrow afternoon—by Toojays Limited on View Street.

Models Nona Damaske, Times fashion editor; Pat Gannon, Doris Usher and Sheila Morgan wore basic suits from W. & J. Wilson Limited and George Straith Limited, accessorized with model hats, distinctive jewelry and toned gloves and scarves, all from Toojays. Also worn were sable and mink custom-made stoles and jackets.

Millinery was a focal point, with French Melusine velour a favorite. One of avocado, with a draped crown and cascading side tassle, was accessorized with a cherry colored real walnut pin and avocado leather clutch bag. Still in Melusine was an original fez hat in yellow gold tone, with a large topaz jewelled medallion on the side. To bring out the lights in the color, a Paisley scarf touched with turquoise and a luxsom bag were used for the finishing touches.

Pink almond is another shade that has caught on this season. In the tiny hats, there's one with a scalloped front crown and tear-drop back. A draped feather curves by the shell around the face.

A real sailor skimmer in a new shade, cognac, had a circle of ostrich feathers around the crown, and the sheared strands cascading over the brim to give a delicate touch to the velour. Accessories, leather purse and gloves and velvet-touch flower, were in a complimentary cinnamon shade.

Gold steel beads dotted the dark brown velvet brim-dipped contour hat which was worn with Roger Fare fabric gloves which echoed the gold bead pattern. Four sable pieces in true sable and golden tone completed the accessory picture.

One of the most distinctive outfits of the day was a black sheath, accessorized with a large black velvet plain sailor hat that featured the wide, wide brim. A wide rhinestone bracelet picked up lights and was all the jewelry needed.

Gloves were eight-button length white fabric with cut-away design inset with beads. To add the luxurious touch, a blue sapphire mink stole was worn.

Weisner of Miami jewelry was worn through the showing. Rhinestone rosettes, bigger and bolder this year sparked outfits, as did earrings following the same line. Red Spark is a vivid shade, meant especially for autumn. A beaver hat, with two small side tassels, was worn with a black and white tweed fitted suit, and completed with matching leather gloves and bag.

The showing will be given again on Saturday at 2.30 p.m.

SPECIAL REDUCTIONS ON
INDIAN RUGS

Deep, luxurious pile and attractive plain colorings in grey, green, beige, blue, rose, etc., with handsome spray corner. Rugs of distinctive beauty.

SPECIALLY PRICED

8x10, Reg $145.00	$125.00
9x12, Reg. $195.00	$169.50
10x14, Reg. $255.00	$229.00
4x7, Reg. $54.50	$45.00
3x6 Mats to match, SPECIAL	$27.90

EASY TERMS AVAILABLE AT THE
HOME Furniture COMPANY
825 FORT ST. (Above Blanshard St.) Phone 2-5138

IT'S FROM BIRKS
B·B

Fall Handbags
from the Style Centre of New York

. . . at a Modest Price

From New York comes this smart selection of the newest handbags to complement the fall ensemble. Designed in all the newest styles, and available in plastic calf, lizard grain, alligator grain and faille. Colors are black, navy, brown, tan, red and avocado.

$4.75

BIRKS JEWELLERS
706-708 YATES STREET 2-4241

tip-top

QUALITY BLEACH

Of the many reasons why so many women prefer Perfex to all other bleaches — one is outstanding: unchanging quality. This triple action bleach can be trusted to perform up to its promise, relied on to whiten, to disinfect, to deodorize. And with the effective qualities, you get the bleach that's always pure, always safe, always gentle. You'll be much better off to choose Perfex next time you shop for bleach.

THE QUALITY NAME FOR BLEACH

Perfex

OF PERSONAL INTEREST

Week's Visit With Parents

Mrs. B. G. Domoney, with her little daughter, Susan, has come from Vancouver to spend a week with her parents, Mr. and Mrs. H. A. Beckwith, at their home on Oliver Street. Mrs. Domoney is the former Miss Sheila Beckwith.

Going to Yellow Point

Vancouverites, Miss Dorothy Joness and Miss Rose Haskell, who have been holidaying in Victoria, will leave on Sunday for Up-Island to spend a week at Yellow Point Lodge. Miss Joness has been staying at the Empress Hotel and Miss Haskell has been visiting her sister, Mrs. S. Johnson, of this city.

Here From Merritt

Mr. and Mrs. J. Anysley of Merritt, B.C., are visitors in Victoria at present and are guests of Mr. and Mrs. J. Richards at their home 414 Dundas Street.

Speaker Honored

Pale pink, deep rose, gold and bronze-toned chrysanthemums in a low green pottery bowl made an attractive centrepiece for the tea table when the executive of the Women's Canadian Club entertained in honor of the guest speaker, Mrs. Reta Myers, at the tea hour in the lounge of the Empress Hotel following the first meeting of the season yesterday afternoon. Attending were Mrs. Gordon Wismer, club president; Mrs. R. D. Harvey, Mrs. R. G. McKee, Mrs. R. T. Wallace, Mrs. A. G. Slocomb, Mrs. F. M. Corbett, Mrs. L. W. Topham, Mrs. E. R. Penty, Mrs. W. A. McDonald, Mrs. W. A. Trenholme, Mrs. H. L. Smith, Mrs. Ken Drury, Mrs. Percy Scurrah, Mrs. L. C. Kyle, Mrs. George Masters, Miss Mary Ashworth, Miss Jessie Gordon and Miss Kathleen Agnew.

Dr. Olga Jardine a Guest At St. James Palace Party

LONDON (CP) — Women from many parts of the world, including more than a dozen from Canada, today commemorated the 100th anniversary of the British Young Women's Christian Association.

The Canadian group at the celebrations included Mrs. Ryrie Smith of Toronto, president of the Canadian YWCA; Dr. Olga Jardine of Victoria and Mrs. Norman Kennedy of Calgary.

They were official delegates to the world YWCA council meetings which ended Thursday.

The anniversary was marked by a reception at St. James's Palace and a service of thanksgiving and dedication at St. Paul's cathedral.

The foundation for the present YWCA was laid in 1855. In that year, Emma Robarts started a prayer circle and Mrs. Arthur Kinnaird launched a hostel for nurses going to the Crimean war.

Both took the name of Young Women's Christian Association, but didn't merge their activities until 1877.

Among Canadians attending the services was Mrs. Ronald Standen of Toronto, who has been elected a member of the world YWCA's executive council for the next four years. She is a vice-president of the Canadian association.

RETA MEYERS REPORTS

Russia Ready for Tourists But They'll Be Chaperoned

The vastness of Russia, a country that covers one-sixth of the total world land surface and has a teeming population of more than two hundred millions, was presented in story and picture to a capacity audience at Women's Canadian Club meeting in the Empress Hotel, Wednesday afternoon.

Speaker was Mrs. Reta Myers, one of 11 Canadian press women who visited Russia earlier this year and who wrote a series of exclusive articles for the Victoria Daily Times on her experiences.

"Russia is ready now for a selected number of tourists," she told her audience. "You can be sure, however, that these tourists will only see the best in the country for the Russians have a great pride in their country. The worst will be well hidden."

Observations of this keen-eyed newspaper woman included description of breakfasts that included caviar; the sigh of women doing everything "on a basis with men"; the ballet theatre "to which tourists can get tickets immediately while the Russians themselves sometimes wait many weeks."

"Moscow is the show window of Russia," Mrs. Myers explains, "It is completely recovered from the war; Leningrad is not so showy but much more interesting. Stalingrad still shows the rubble and mess of war."

Throughout Russia, the speaker was startled by the small number of aged people she saw. "This is due to the fact that until 1940 the average life span of the Russian was 38 years. Today, through studies of health habits, the span has been raised to 50 years."

The Russian people Mrs. Myers met while she was on tour were friendly she said, but there was little opportunity to talk with them. Interpreters, well educated and well informed, who accompanied the press group wherever they went, "knew all the answers."

"At least practically all," Mrs. Myers said. "If they didn't wish to answer our questions they simply said flatly and decidedly, 'I do not know'."

Mrs. Gordon Wismer presided at the meeting and introduced and thanked the speaker. Mrs. W. A. Trenholme acted as projectionist.

North Ward — First meeting of North Ward and Quadra Primary PTA will be held in the North Ward auditorium on Monday at 8 p.m. Principal, Lloyd Main, will introduce teachers and speak briefly on school organization. Refreshments will be served.

Look for Non-Advertised Specials in the SUNSET SALE at COAST HARDWARE 639 Johnson St. 3-2213

Party Follows Swearing-In Ceremony at Government House

Mrs. Gordon McG. Sloan, centre, wife of the administrator for the province in the absence of the lieutenant-governor, was hostess yesterday afternoon at a small party in Government House following the swearing in of Brig. Sherwood Lett as Chief Justice of the Supreme Court of British Columbia. Present was Mrs. Lett, third from the left, who accompanied her husband to Victoria for the ceremony. Others, from left to right, are Mrs. R. A. Wootton, wife of the vice-president of the British Columbia branch of the Canadian Bar Association; Mrs. C. H. O'Halloran, wife of the Justice of the Court of Appeal; Mrs. Sloan's daughter, Mrs. Bunty Marshall; Mrs. J. A. Baker, wife of the president of the Victoria Bar Association, and Mrs. J. B. Clearihue, wife of the Judge of the County Court.

# of interest to Women

Editor Elizabeth Forbes

EXPECT TO ENTERTAIN

Mrs. Frank Ross Looks Forward to New Position

By VICTOR J. MACKIE
Times Ottawa Correspondent

MONTREAL, Que. — Delight and enthusiasm was voiced here by Mrs. Frank McKenzie Ross over her husband's appointment as Lieutenant-Governor of British Columbia.

She boarded a plane at Montreal in the final stages of her whirlwind trip across Canada from her summer home at St. Andrew's-by-the-Sea to Victoria to take up her new post as first lady of British Columbia.

"Of course I knew all about it a few days before it was announced last week," she said. "But even so, it still was a bombshell. There was so much speculation about Clarence Wallace's successor. I'm really delighted."

News of her husband's appointment reached Mrs. Ross at St. Andrew's-by-the-Sea, where she spent the summer.

"We have a real farm there," she said. "Actually we have over 500 acres where we raise thoroughbred Herefords. So you can imagine what a job it was to close up suddenly."

A native of Vancouver, Mrs. Ross graduated from the University of British Columbia in 1925. From there she proceeded to Bryn-Mawr on a scholarship and later the London School of Economics. She married the Lieutenant-Governor in Ottawa in 1945.

"I've been at Government House many times," she said. "It is a beautiful home. The gardens are especially lovely. And there's a ballroom which was redecorated when Queen Elizabeth toured Canada a few years ago. The colors are cherry red and gold—it's very effective.

"There will be so much to do when I get home," she added. "I've spent a lot of time already just answering mail. My husband told me over the phone that his office has been flooded with letters and telegrams.

"Why I've even heard from people I haven't seen for years and years. People can be so thoughtful," she said.

"In the few weeks remaining before the official investiture on October 3 Mrs. Ross plans to acquire an extensive wardrobe.

"I'll need many more formal clothes now," she said. "We'll be doing a great deal of entertaining. I've always preferred tailored clothes, but now I'll need more dinner gowns and that sort of thing," she told reporters.

Mrs. Ross' two children, John and Brenda Turner, were with her in Montreal. Her daughter Brenda who is a graduate of McGill University recently returned from four months in Europe. She will accompany her mother to Victoria. John Turner, a Rhodes scholar, is a member of a Montreal law firm.

Cessford-Williams Wedding In Emmanuel Baptist Church

Two Island families were joined recently when Miss Betty Joyce Williams, daughter of Mr. and Mrs. C. H. Williams, 2638 Shelbourne Street, became the bride of Harold Thomas Cessford, son of Mr. and Mrs. William Cessford, Lake Cowichan.

The wedding was solemnized in Emmanuel Baptist Church in an evening ceremony performed by Rev. James Smith. White gladioli and carnations in pink and white decorated the church, and guest pews were marked with carnation nosegays. E. C. Williams, soloist, sang "Because."

Given in marriage by her father, the bride chose a filmy gown of nylon net and lace over satin, fashioned with seed pearls at the neckline. Her headdress was of matching seed pearls, and held her shoulder-length nylon veil. Red and white roses with carnations formed her bridal bouquet.

Mrs. G. Patenaude was matron of honor in a nylon lace and net over taffeta dress of blue. She carried white roses and pink carnations. Betty Trodden was flower girl, and wore a net over pink satin frock. Her small bouquet was of white carnations.

Laurie Cessford, brother of the groom, was best man, while Kenneth Cessford and Eigl Julien ushered.

Kings Road Hall was decorated with baskets of carnations and gladioli for the reception. Harry Hill proposed the toast to the bride.

For going away, the bride wore a turquoise knitted suit with white accessories.

Following a honeymoon in Vancouver and Courtenay, Mr. and Mrs. Cessford have made their home at 1920 Haultain

FIRST LADY IN VANCOUVER

Mrs. Frank Ross, accompanied by her daughter, Brenda, arrived at Vancouver airport late last night, where she was met by her husband. The new chatelaine of Government House was suffering from a throat infection, and will spend a quiet week-end at the family home to recuperate, it was reported following her arrival.

VON Makes 5,397 Visits During Summer Months

In her report given at meeting of the Victorian Order of Nurses board, Miss Elizabeth Riddell, newly appointed district director of nursing in Victoria, said the VON had experienced one of the busiest summers in years.

There were 692 new cases and the total number of visits were 5,397. Parentcraft classes continued to increase in attendance with 251 at eight discussion classes; 118 at exercise classes, and 268 at 11 other classes.

In mid-August parents' classes were started in the evening where couples attend for group discussion.

Other reports were given by Mrs. W. Findlay, fiancee, and L. deS. Duke, motor cars. Harold Webster presided.

B.C. President

At an executive meeting in Vancouver, Mrs. S. Dudley Markham of this city was named president of the British Columbia board of the Victorian Order of Nurses, to succeed the late Mrs. Paul Smith, MBE, Vancouver. Mrs. Markham is immediate past president of the board of managers of the VON in Victoria.

Council Asks Increased Allowances

TORONTO (CP) — The Ontario council of the Catholic Women's League Monday called upon the federal government for increases in the family allowances scale — proportionate to the rise in the cost of living index—at the eighth annual convention here.

The convention also urged that children be taught to recognize a seal of approval on comic books which the comic book industry has undertaken to acknowledge.

Other resolutions called for provision of improved institutional care for mentally retarded children and endorsed the program of the water safety division of the Canadian Red Cross Association.

Lansdowne — Members of Lansdowne Junior High school PTA will meet in the school auditorium on Monday at 8 p.m.

VISIT THE UNIQUE Featherland Family
Feathered, furred, hoofed. Talking birds, unusual birds, birds of prey, monkeys, etc.
3-6, Wednesday through Sunday
Burnside West, just past Cor. Prospect Lake Road.
Phone 9-3051

PAY YOUR LIGHT AND PHONE BILLS EVERY WEEKDAY AT McCALL DAVEY DRUG CO. An Authorized Agency 1469 DOUGLAS at PANDORA

TIP TOP TAILORS

THE TRIM LOOK
This Fall . . . Tip Top's choicest imported mannish fabrics including a special range of Italian fabrics in Tip Top's famous man-tailored styles. See them today!
custom-tailored for you alone $59.50 "TIP TOP" CLOTHES
CREDIT—of course!
We Guarantee Canada's Greatest Clothing Value in these 3 famous brands
"CLUB" CLOTHES $49.50
"TIP TOP" CLOTHES . . . $59.50
"FLEET STREET" CLOTHES $69.50
648 YATES STREET
Tip Top tailors
MFL14

Scurrahs Have a BRAND-NEW SHIPMENT! for week-end shoppers . . .

See our champion Jumpers
What winning form our jumpers have! They leap gracefully into your fall fashion picture, carrying scores of compliments.
by KAY WINDSOR
—Worsted type satin-back rayon and acetate in the new CHAR-TONES $14.95
—Heavy BENGALINE in black only $16.95
—The season's favorite BLACK WATCH PLAID in corduroy $19.95
—Real VIYELLA jumpers (washable) in authentic tartans $16.95
We have the BLOUSES to wear with them, too! From $4.95
Scurrahs
728 Yates St.
"Where Smart Women Prefer to Shop"

as seen in Glamour
Mademoiselle
Charm
Paradise Kittens
often imitated . . . never duplicated
. . . here's fashion plus 8 comfort extras
1. Super-comfort Roomy Vamp
2. Elasticized Throat frees you from instep-bite
3. Neolite Soles for lightness and flexibility
4. Sponge-Cork Inner Soles for the utmost in comfort
5. Powder Puff Toes give you open-toe comfort
6. Softest Leathers pamper your feet
7. Gentle glove-grip heels; no slip, no rub
8. Smart low heel gives real walking comfort
to be sure you're getting the real Paradise Kittens
Look for the kittens in the shoe
Blue Suede
Black Suede
Two-Tone Brown Suede
Two-Tone Grey Suede
$16.95
Munday's
1203 DOUGLAS STREET

new! new! new!
Flair
A daring modern pattern destined to become tomorrow's traditional! So graceful . . . so beautifully balanced, you'll love its smooth graceful lines gently moulded for brilliant highlights and charm with all accessories. Own yours now.
1847
1847 ROGERS BROS.
Canada's Finest Silverplate
A Product of The International Silver Company
YOU SAVE $23.10

CHEST INCLUDED
46-piece service for 8 $89.90
$9 Down $2 Weekly
NO CARRYING CHARGES
Introductory Offers
MYSTERY PACKAGE

1847
1847 ROGERS BROS.
A thrill for you to open . . . each package contains a gorgeous serving piece in the new FLAIR pattern, values from $2.00 to $6.00
YOURS FOR ONLY $1.00
ENTERTAINMENT SET
A gleaming, "all Silver" introductory offer! Sparkling spoon paired with matching dish in FLAIR hollowware for serving candy, nuts, jellies, jams, relishes and sauces.
Reg. Value, $7.25
INTRODUCTORY OFFER $3.95
ROSE'S LTD
JEWELERS
1317 DOUGLAS STREET

The engagement has been announced of Margaret Lillian, eldest daughter of Mr. and Mrs. Robert Smith, 1534 Edgeware Road, to Mr. Barry Allen Rae, only son of Mr. and Mrs. Clifford Rae, 2823 Murray Drive. The wedding will take place in St. Alban's Church on Oct. 22 at 7 p.m. with Rev. W. E. Greenhalgh officiating. Miss Shirley Smith will be maid of honor for her sister; Miss Eleanor Coward, bridesmaid; Miss Judy Howard, junior bridesmaid, and Victoria Howard, flower girl. Best man will be Mr. George Blair of Calgary, and ushers, Mr. Harry Hansen and Mr. Robert Smith, Jr., brother of the bride-elect. (Photo by Jus-Rite.)

Barbara Ann Chooses Six Attendants for Wedding Day

TORONTO (CP) — Skating star Barbara Ann Scott will be married on Saturday to Tommy King, publicity director for Chicago Stadium Sports Enterprises. The wedding will be at 4 p.m. in Rosedale Presbyterian Church. The minister of the church is Rev. James D. Smart.

When newspaper people sought such wedding details as information about the gowns of the bride-to-be and her attendants, Mrs. Scott said a "family superstition" kept her from giving out such information. But she did say that Dr. Smart will perform the ceremony and there will be one matron of honor, five bridesmaids and six ushers whom she would not identify.

Later, it was discovered that the matron of honor will be Mrs. A. M. Burke, the former Margaret McGuinness; a friend who accompanied Barbara Ann to the Olympic Games in Switzerland in 1948, her triumphal year.

Mr. King, divorced and the father of two children, will have as best man his father, Thomas King, dean of men students at Michigan State University.

The groom played on the Michigan State basketball team and later, after graduation in liberal arts and journalism, played professional basketball with Detroit Falcons. His children are Shelly, 5, and Thomas 3.

Friends say that after the honeymoon—where it will be is another secret — Barbara Ann and her husband probably will settle in Chicago.

A large reception is planned at the roof garden of the downtown Royal York Hotel.

In Honor Of the Bride

Miss Evelyn Hilton was honor guest recently at a miscellaneous shower held by Mrs. R. Tippett and Mrs. W. Dunstan at the home of the latter, 588 Burnside Road. A wishing well overflowed with many gifts for the bride-elect. Red roses en corsage were presented to Miss Hilton, while her mother, Mrs. A. Hilton, and the groom-elect's mother, Mrs. W. Rickman, received gladioli blooms. Guests invited were Mrs. R. Rickman, Mrs. G. Hilton, Mrs. E. Blaus, Mrs. A. O. Hamilton, Mrs. A. Rhodes, Mrs. M. Atkins, Mrs. C. Hilton, Mrs. E. Wareham, Mrs. J. Greves, Mrs. J. Wallace, Mrs. E. Warren and Mrs. Wilson.

A pink and white decorated basket held grocery gifts for **Miss Belle Luscombe** at a shower given in her honor recently by Mrs. G. McGregor, 4667 Blenkinsop Road. Pink roses en corsage were given Miss Luscombe when she arrived, while her mother, Mrs. T. Luscombe, the groom-elect's mother, Mrs. G. Davies, and groom-elect's grandmother, Mrs. E. Davies, received carnations. Among guests present were Mrs. D. Barnett, Mrs. D. Mills, Mrs. W. Hitch, Mrs. J. McGregor, Mrs. E. Moore, Mrs. R. Edwards, Mrs. H. Bossom, Mrs. N. Dalman, Mrs. T. Browett, Mrs. D. Moir, Mrs. L. Garside and Miss Deanna Bossom.

Miss Lois Love, September bride-elect, was guest of honor at a large tea in Vancouver given by her aunt, Mrs. Roy M. Sidney. The table was arranged with pink and mauve sweet peas and pink candles. Miss Love was presented with a corsage of gold and bronze split chrysanthemums, and her mother, Mrs. Sydney Love, received pink carnations. Presiding at the tea table were Mrs. George Thompson, Mrs. William Green, Mrs. George Laidler and Mrs. William Holmes, and acting as serviteurs were Miss Valeen Thompson who will be maid of honor at the wedding, Miss Patsy Mills, Mrs. David Macfarlane, Mrs. Barry Downs and Mrs. Walter Goral.

A miscellaneous shower was also held for **Miss Love** at the West Vancouver home of Mrs. George Thompson where co-hostesses were Mrs. Thompson, Mrs. William Green and Miss Valeen Thompson. Gifts were arranged in a basket decorated in pink and green and with white wedding bells presented to the honor guest with a gardenia corsage. The refreshment table was attractively arranged with pink and white snapdragons and pink candles. Mrs. Roy M. Sidley presided.

Proceeds for VON — Plans were made at meeting of Craigflower Women's Institute to continue to help with the bingo games arranged by a group in View Royal to assist the work of the VON in the district. Mrs. E. O. Pearson was named delegate to the South Vancouver Island district conference at Colwood on Sept. 21. Because of this conference regular meeting of the institute on Sept. 22 has been cancelled.

LAST DAY SATURDAY!

FALL CLEARANCE SALE

Quality Jewellery at Big Savings in Our Clearance Sale!

FASHION JEWELLERY

A timely opportunity to perk up your fall wardrobe with attractive pieces, greatly reduced.

ROPES—½ PRICE

EARRINGS
Regular $1.00. SALE 49¢
Regular $2.00. SALE $1.00

COMPACTS—½ PRICE
Attractive designs and shapes in a good variety to choose from . . . suitable for gifts or personal use.

WATCHES
Now is the time to buy a fine watch when you can do so at a great saving. Choose from famous makes.

LADIES' Famous make, 17-jewel Dress Watches
Regular $29.95 ..... SALE $21.35
Regular $39.75 ..... SALE $27.50
Regular $45.00 ..... SALE $29.75
Regular $59.50 ..... SALE $39.50

MEN'S Famous make, 17-jewel Dress Watches
Regular $55.00 ..... SALE $36.50
Regular $49.50 ..... SALE $33.00
Regular $35.75 ..... SALE $24.65
Regular $39.75 ..... SALE $26.50

RINGS
Ladies' Stone-Set Rings ⅓ to ½ Off
Men's Stone-Set Rings ⅓ to ½ Off

Wedding Ring Values
14k Gold, Reg. to $15.00. SALE ____$4.95

CUPS and SAUCERS
Fine Bone China
Regular $1.50 SALE 97¢
Regular $2.25 SALE $1.25

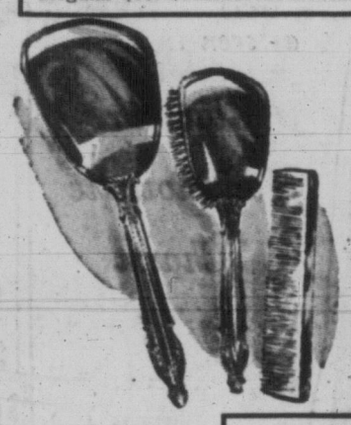

Three-Piece
DRESSER SETS
A good variety to choose from in attractive dresser sets. Choose now for gifts. Regular $21.95.
SALE $10.95

A Few Sets Left of Famous Pattern Flatware at Greatly Reduced Prices

WATCH BRACELETS ½ PRICE
TIE CLIPS
KEY CHAINS ½ PRICE

Francis JEWELLERS 1210 DOUGLAS

F. W. Francis Ltd.
Phone 4-7611

ONLY Self-Neutralizing PROM gives so thorough a wave!

SO EASY - SO FAST - SO SURE

because PROM Home Permanent automatically neutralizes the entire curl to the very tips of your hair!

A PROM wave looks so natural and it lasts so long!

Ideal for children's hair too!

Every Prom guaranteed or your money back. $1.75

No messy dabbing and dripping with a separate neutralizer

Follow this Easy Fail-Proof Method

A Apply Lotion Using Any Home Permanent Curlers!
Only the Prom method gives a permanent curl right to the very tips of the hair. No straggly ends with Prom! Compare!

B For Clean, Lustrous Hair, Simply Water-Rinse
Water-rinse for fresh, clean hair that dries to soft, natural loveliness. No residue from left-on lotion.

C Just Let Dry . . . No Timing . . . Neutralizes Automatically
No messy dabbing, dripping, pouring with separate neutralizer solution. Prom neutralizes the curl automatically!

M&M

Just Arrived at Mc and Mc New 21" Westinghouse TV

COMPLETELY INSTALLED In Your Living Room

2.50 A WEEK!

Total price installed only $239.95

★ Includes 20-Ft. Double Folded V All-Channel Aerial!

NO DOWN PAYMENT

- 90-Day unconditional guarantee and FREE service!
- 12 Months Warranty on every picture tube!
- Free Transportation to store—within the Greater Victoria area—Appliance department only.
- Courteous attentive salesmen to help you make the best possible purchase!
- Live demonstration in our Appliance Dept.

- "LUMA-RAY" aluminized picture tube
- MORE picture area—picture quality!
- "NEW LOOK" in natural wood finishes!
- All controls within easy reach!
- Luxury 21" TV at a low price!

★ See Mc & Mc's complete floor display—Westinghouse and Sparton TV.

—Appliances, Main Floor

Sunset Sale Continues Tomorrow

- Saturday—3rd big day of Mc and Mc's Great Fall Season Sale!
- If you didn't get in Thursday or Friday—Hurry Down Saturday for the Savings!
- Specials in Household, Workshop and Garden Supplies!
- Come in! Write in! Phone in! But don't miss this grand money-saving event!

McLennan, McFeely & Prior Ltd.

1400 GOVERNMENT ST. PHONE 4-1111

FALL CLEARANCE

PAINTS

OUTSIDE WHITE 3.98 GAL.
A good quality intense white paint that may be tinted to any desired shade.

LATEX 5.49 gal. 1.49 qt.
INTERIOR FINISH
Wide range of colors . . . easy to apply, no odor. Easy clean-up with water.

FREE: GIFT FOR THE KIDDIES WITH EVERY PURCHASE

WALLPAPERS
All Sunworthy Washable Papers
Group 1—Limited supply. Reg. to 75c. SALE PRICE ..... 19¢ Single roll.
Group 2—Reg. to $1.00. SALE PRICE 29¢ Single roll.
Group 3—Reg. $1.50. SALE PRICE ..... 39¢ Single roll.
Group 4—Reg. $1.75. SALE PRICE ..... 49¢ Single roll.

SPECIAL MATCHING BORDERS, ONLY ..... 1¢ PER FOOT while they last

GENERAL PAINT STORE

1465 DOUGLAS ST., VICTORIA PHONE 3-0018

STEWART WARNER SALES CO. LTD.
JOIN IN WISHING YOU EVERY SUCCESS AT YOUR NEW
TRANS-CANADA SERVICE
AUTOMOTIVE WHOLESALE
Nanaimo — New Westminster — Penticton
Vancouver — Victoria

Congratulations
TRANS-CANADA SERVICE
On the Opening of Your New Station
WILSON MOTORS
YOUR GENUINE GENERAL MOTORS PARTS SUPPLY HOUSE
YATES AT QUADRA

Queen Mother Consoles Noted Blind Cripple

HALIFAX (BUP) — Queen Mother Elizabeth has sent a letter of encouragement to Walter Callow, the 60-year-old paralyzed Haligonian who has dedicated his life to helping others.

Callow is seriously ill and for the first time since he founded the Callow Veterans' and Invalids' Welfare League is unable to direct the annual drive for funds in Halifax.

Callow met and talked with the Queen Mother during the royal visit of 1939. She said in her letter she was "most distressed" to learn of the blind, paralyzed and legless veteran's present illness.

Doctors said Callow wasn't "dangerously ill," but they couldn't tell when he would recover. The illness has prevented him from talking.

SPLIT-LEVEL Texaco service station, to be opened Saturday, is designed to service cars approaching from both Burnside and Trans-Canada Highway. Free nylons will be presented to the first 100 customers at the pumps.

Speedy Service Gets Emphasis At Split-Level Service Garage

A unique split-level service station, which offers access from both Burnside and the Trans-Canada highway, will be officially opened Saturday when free pair of nylons will be presented to the first 100 customers at the pumps.

The gleaming white Texaco station, located at one of the busiest arterial intersections in the Victoria area, has been leased and will be operated by Bill Phillips in a partnership with Archie Hopfe, who is lessee of a second station on West Gorge road.

Facilities at the spacious station include six modern pumps, four along the highway level and two next to the Burnside approach, designed for speedy service for travellers passing in any one of four directions. The wide driveways and service areas are blacktopped.

Lubrication and repairs can be made in the large two-car all-servicing garage which is adjacent to a bright, modern-furnished office.

The station was rushed to completion two weeks ago in time to service the heavy Labor Day traffic.

Saturday's gala opening will also feature souvenirs and treats for children.

Fund-Raising Was Rugged, Sister Recalls

EDMONTON (CP) — Fund-raising campaigns in the rugged country between Edson, Alta., and the interior of British Columbia were no easy matter in 1911.

Yet Sister Ste. Christine of the Misericordia Hospital in Edmonton spent the autumns of 1911, 1912 and 1913 in this way, to raise money for the hospital which was running low on funds.

She graduated in 1914 in the hospital's first class for general nursing; previous classes had concentrated on maternity nursing. She has spent the better part of 45 years at the hospital.

She recalled the early years and especially the fund-raising.

"I travelled by caboose, boxcar, handcar, engine speeder and canoe," she said. "One summer I returned with $3,000. The (railway) workers were very generous. One handed me what I thought was a $2 bill, for which I thanked him, to find on second glance that it was $20. That was a lot of money in those days."

She used to drive the hospital's horse and buggy to the station to meet all the other sisters arriving from the order's mother house in Montreal.

100 Will Attend PTA Conference

LADYSMITH (CP) — The regional conference of the Southern Vancouver Island Parent-Teachers' Association will be held in Ladysmith Oct. 4. More than 100 delegates from Nanaimo in the north to the Malahat in the south are expected to attend.

One of the most important reasons for weed control is to save moisture and plant food from being wasted on weeds.

Most Suicides Preventable Is Claim

SAN FRANCISCO (UP)— Most suicides are preventable, according to Dr. A. E. Bennett, associate clinical professor of psychiatry at the Unisity of California Medical Centre here.

Bennett, in a recent radio series, said that many deaths could be prevented by compulsory psychiatric followups on all persons who attempt suicide. At present, he said, most suicidal patients are released from emergency hospitals when they are out of physical danger, and many of them later succeed in killing themselves.

"Best Wishes to the TRANS-CANADA SERVICE STATION
LUMBER and MILLWORK
Supplied by
R. A. GREEN LUMBER CO. LTD.
Phone 4-3613 2891 Douglas Street

Good Luck
Trans-Canada Service Station
BLACK TOP PAVEMENT
being applied by
City Construction Co. Ltd.
321 JOHN STREET 2-0631
Specializing in Service Stations and Driveways

Best Wishes!
to BILL AND ARCHIE at
TRANS-CANADA SERVICE STATION
Best of Luck in Your Smart, New Service Station at the Corner of Burnside and Island Highway!
DILLABOUGH & LUNEY
GENERAL CONTRACTORS
BURDICK STREET — VICTORIA

BEST WISHES . . .
TRANS-CANADA SERVICE
On the Opening of Your New Station
WESTERN OIL SERVICES LTD.
SERVICE STATION MAINTENANCE
780 TOPAZ PHONE 2-5541

Best Wishes to
TRANS-CANADA SERVICE
R. ANGUS LTD.
Your Automotive and Industrial Parts Headquarters
920 JOHNSON

Congratulations to
TRANS-CANADA SERVICE STATION
On the Opening of Their New Premises
BUILT UP ROOFING
by
Smith Anderson Co. Ltd.
ROOFERS
825 BROUGHTON ST. 4-9391

BEST WISHES ON THE OPENING OF YOUR NEW STATION
TRANS-CANADA SERVICE
Cor. Burnside and Island Highway
WHITTAKER & REVERCOMB LTD.
"The House With a Policy"
AUTOMOTIVE WHOLESALE

Our Best Wishes to
Trans-Canada Service Station
Fill and Ground Work
by
COPLEY BROS.
EXCAVATING CONTRACTORS
4260 CAREY ROAD PHONE 9-4151

WHEN YOU PURCHASE A NEW 1956
Admiral TV
FROM MAIS ELECTRIC

The world of sport is brought right into your own living room with a new Admiral . . . and here's what you've been waiting for — a brand new 1956 low priced TV set.
ONLY $199.95 Pay Only $2.29 a Week
HERE'S THE ALL NEW SWIVEL BASE 21" ADMIRAL
- NEW SUPER CASCODE CHASSIS
- NEW ALUMINIZED GIANT PICTURE TUBE
- NEW 3-D PICTURE FRAME
- NEW SPACE-SAVING CABINET DESIGNS

ONLY $279.95 Pay Only $2.90 a Week
Matching "Lazy Susan" Swivel Base available at slight extra cost.
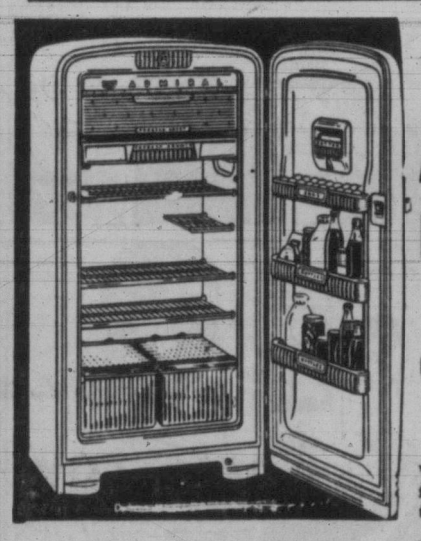
9.2 CU. FT.
ADMIRAL REFRIGERATOR
ONLY $265.95
Pay Only $3.09 a Week
Very similar to illustration this 9.2 cu. ft. Admiral refrigerator gives you all the features you need in a refrigerator.
A SALESMAN AS CLOSE AS YOUR PHONE
If you find it inconvenient to drop in to our store, just phone and an experienced representative will call at your home.
PARKING'S NO PROBLEM . . .
Mais Electric 2-4131
1821 COOK STREET PHONE: 2-8790 or 2-4131

FREE delivery bottled **BEER**
Phone 4-4179
25c PER DOZEN PAID FOR EMPTIES. PLEASE HAVE THEM READY WHEN THE DRIVER CALLS 5
This advertisement is not published or displayed by the Liquor Control Board or by the Government of British Columbia

OFFICAL OPENING SATURDAY SEPT. 17

ARCHIE HOPFE
Manager
of New Trans-Canada Service Station and also Manager of the Gorge Auto Service
REEVE J. CASEY
of Saanich will officially open the Station Saturday at 11 a.m.

WM. H. "Bill" PHILLIPS
Lessee
TRANS-CANADA AUTO SERVICE STATION
Your New
TEXACO
Station at the Corner of
BURNSIDE and ISLAND HIGHWAY
We are now ready to serve you at this convenient spot on your way in or out of town! Our smart new Texaco station is fully equipped to give you quick, efficient service. When you fill up here with Texaco gasoline you know you are all set for a grand trip because you have a tankful of the finest! We carry Texaco gasoline and lubricating oils for your trouble-free motoring!
FREE!
★ ORCHIDS FOR ALL THE LADIES!
★ 100 PAIRS OF NYLONS—TO THE FIRST 100 PURCHASERS OF 8 GALLONS OR MORE OF TEXACO GASOLINE!
DOOR PRIZES!
- Portable Radio
- Rod and Reel
- Electric Clock
- Tail Pipe Deflector

FREE GIFTS FOR THE YOUNGSTERS
Look, Kids! Free Texaco Fire Chief Hats and FREE LOLLIPOPS!
COME ON IN OPENING DAY
Meet our friendly staff and get acquainted with our splendid location. AND DON'T FORGET WE HAVE FREE GIFTS FOR YOU!
TRANS-CANADA AUTO SERVICE STATION
On the New Island Highway at Burnside

DICK TRACY

NANCY

BUZ SAWYER

DOTTY MARK TRAIL

BUGS BUNNY

ALLEY OOP

ORPHAN ANNIE

PENNY

LONG SAM

TV Crime Programs Risky for Children

By CHARLES MERCER

NEW YORK (AP)—No law-making body ever has been able to legislate good taste. Efforts to protect the public morals lead quickly to censorship. Co-operative, solidified public opinion is the most potent force of moderation and decency.

Such generalities are apparent in the recent report of the United States Senate juvenile delinquency sub-committee, which finds that while it cannot prove television crime programs cause juvenile delinquency, it believes there is a "calculated risk" in children constantly viewing such programs.

The sub-committee stresses its approval of the many excellent children's programs which the major networks are fostering these days. Most of the bad apples it finds in the barrel are films, some old re-runs and other package programs by outfits which sling together cheap shows aimed at a maximum profit.

EASIEST TO DO

A "cheap" show does not necessarily mean a low-budget show. A "cheap" show is one on which writers, actors, producers spend as little creative effort as possible. Themes of violence most naturally lend themselves to slight creative effort. The cheap shows whine that good always triumphs in the end—but in the process they express the philosophy that any means justifies the end. Knifing, shooting, killing, our hero eventually gets the villain.

It might be noted that people are dying more realistically on TV films these days; the bodies twitch more. And often the villain gives you the impression of being not such a bad chap; just misunderstood. You don't have to be a psychiatrist to agree with the large body of psychiatric opinion that believes such visual stimuli have an ill effect on the emotionally immature.

Some means definitely should be found of running off the air this junk masquerading as entertainment. What does the sub-committee propose?

NETWORKS COULD HELP

Flatly rejecting any idea of government censorship, it proposes: (1) Stricter control by the Federal Communications Commission with power to levy fines for violations of "certain minimal standards." (2) Formation of local citizens' "listening councils" which would report "offensive materials to responsible sources" promptly. (3) "Collective responsibility" of station managers for TV programs. (4) Extension of the National Association of Radio and Television Broadcasters code to include movies produced for TV. (5) Establishment of a presidential commission to study and report the situation.

One cannot see what else the sub-committee could recommend. Yet think how quickly the big networks could settle the whole problem by co-operative action. If they unanimously tossed the bad apples out of the barrel, sponsors would have to settle for other programs—which could only be better programs.

Edmonton Girl Comes Here as Physiotherapist

Miss Marion Current, one of the few Canadian girls to train as a physiotherapist, has joined the staff of C.A.R.S. Victoria branch.

Miss Current comes to B.C. from Edmonton where she was on the staff of University hospital. She trained in Toronto.

This new driver at the wheel of the little cream colored car with the bluebird insignia is going to find a warm welcome in Victoria and district.

A new fuse taped to the door of the fuse box will save fumbling in the dark when the old one blows out.

Teen-age Mail

By DOROTHY RICKER

Dear Mrs. Ricker: My question is—am I in love? I am 16 years old and Billy is 17. We go to the same high school and are crazy about each other. I have thought I was in love with other boys and told them so. Billy has done the same thing with other girls. But I feel in my heart that I really love him and believe him when he says he loves me.

The lady next door is kin to his aunt and she told me his whole family speaks very highly of me and that they told her Billy is really crazy about me. Do you think this is infatuation or the real thing? We have been going steady for two months and have not had any disagreements.—Lana.

Dear Lana: Because of your age I am inclined to think you have a serious crush on Billy rather than actually being in love with him. However I could be wrong. Of course, there are not any pat answers to questions like yours but here are a few pointers about true love.

Real, mature love is not self-centered. It makes you feel more concerned about each other's happiness than about your own. It is a feeling of "we," rather than "I." When you are in love you want to share a great deal with the one you love—thoughts, ideas, feelings and attitudes.

A lasting love should have mutual respect, consideration, admiration, understanding and confidence.

Time is an important test of love. True love will continue through good times and bad. When a couple has gone together long enough to see each other under many different (and perhaps difficult) circumstances and still feel the same, it may be the real thing.

But this is for sure—as long as you have any doubts as to whether it's love or not, do not be hasty about jumping to conclusions. Proceed cautiously!

★ ★ ★

This column is conducted for teen-agers and their parents. Letters can be answered through the column only as soon as time and space permit. Write your problems to Dorothy Ricker in care of this newspaper.

(Released by The Register and Tribune Syndicate, 1955)

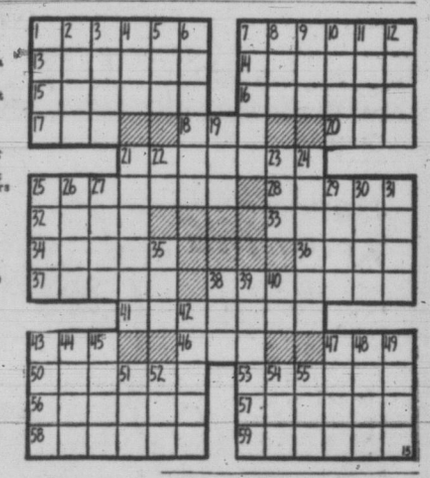

ACROSS
1 Association football
7 Played with a puck
13 Freebooter
14 Oleic acid salt
15 Passed over
16 Quarter
17 Worm
18 Request
20 Abstract being
21 Deer meat
25 Wanting drink
26 Play at rapiers
32 Dregs
33 Dreads
34 Separates
36 Expires
37 Riot
38 Know beforehand
41 Became sedate
43 Chief petty officer (ab.)
46 Additional
47 Anatomical duct
50 Equines
53 Type of fur
56 Withstand
57 Motive
58 Rocks
59 Run aground

DOWN
1 Graf —
2 Lubricants
3 Malayan dagger (var.)
4 Vulgar fellow
5 Summer (Fr.)
6 Fortifications
7 Pawns (slang)
8 Palm leaf
9 Century (ab.)
10 Feminine nickname
11 English school
12 Jap coins
19 Perch
21 Views
22 Symbol for erbium
23 — side
24 Required
25 European mountains
26 Scrub —
27 At this place
29 River nymph
30 Algonquian Indian
31 Essential being
35 Theatre sign
38 Moor
39 Commands
40 Musical note
42 Baseball bags
43 Masculine nickname
44 Bridge (Fr.)
45 Religious book
47 Passport endorsement
48 Presently
49 Dispatch
51 Light source
52 Before
54 Rot flax by exposure
55 Blemish

Answer to Previous Puzzle

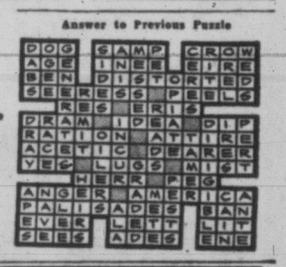

OUT OUR WAY

BOARDING HOUSE

STEVE ROPER

MARTHA WAYNE

AROUND HOME

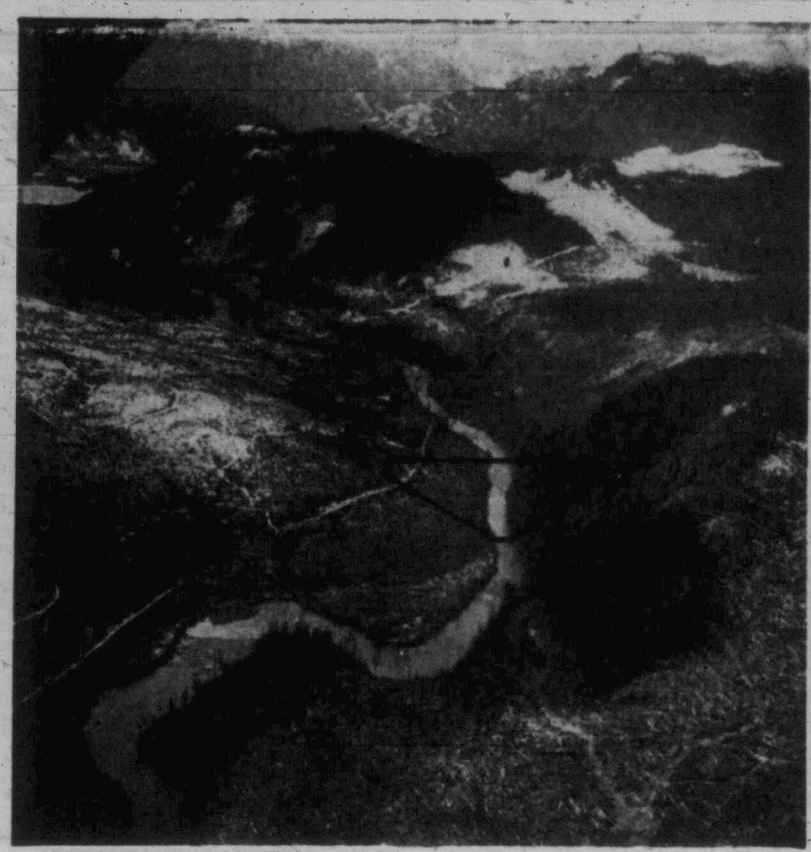

APPROXIMATE LOCATION of B.C. Power Commission dam on Campbell River that will flood Upper Campbell Lake and, in its second stage, raise level of Buttle Lake 19 feet, is shown by diagram. Stream flow is from top of picture to bottom. Portion of Upper Campbell Lake is seen at top left, under shadow of aircraft wing. Five-mile valley to Buttle Lake turns left, Elk River valley is at top centre.

Island Digest

Nanaimo Junior High Pupils At School Alternate Weeks

NANAIMO — Junior high school students here will attend classes in alternate weeks because the new Woodlands School will not be completed until October.

Woodlands students have been at home for the past week. Starting Monday, pupils of John Shaw Junior High will remain at home while the Woodlands students occupy their classrooms.

Principals H. K. Martin of John Shaw School and W. S. Crellin, of Woodlands have assured school board officials that the students spending the week at home will be given sufficient work to keep them busy, and will not have their time wasted.

Lack of finishing materials and painting are causing the delay at the new 18-room school, the board was told.

Ferry Traffic Shows Increase

Traffic on the Sidney-Anacortes ferry was up 40 per cent over that of last year, H. G. Swendson, Washington State Ferries administrative assistant, said in Victoria, Thursday.

Mv. Klickitat, that will carry 80 cars per trip, will continue in service until Oct. 16.

The vessel carried 7,700 cars through Sidney in August, as compared to 6,200 in August of last year.

"We are elated with the success of the service," Mr. Swendson said.

Baptist Minister Assumes Charge At Chemainus

CHEMAINUS — A capacity congregation attended induction services for Rev. J. J. Smithson at the Calvary Baptist Church.

Major S. Hindson, Victoria, moderator of the Vancouver Island Convention of Baptist Churches, presided. Charge to the church was given by Rev. J. McCluskie, Nanaimo, and Rev. A. F. Willis, Port Alberni, read the charge of recognition. Prayer of induction was given by Rev. J. E. Smith, Victoria.

Greetings were received from ministers representing all churches in the area.

Child 'Satisfactory'

VANCOUVER (CP)—Christopher Corbett, three-year-old Pender Island boy flown here Wednesday after he was crushed in a motor accident, was reported in "satisfactory" condition in hospital Thursday night.

Third Mill Fire In Week Threatens Industry at Lumby

LUMBY, B.C. (CP) — Fire threatened to seriously cripple the lumber industry of this Okanagan centre for the third time in a week when flames Thursday caused $1,000 damage in the Lumby planer mill office.

The exterior of the building and the drafting room were seriously damaged.

Quick work by the Lumby fire department prevented the fire from spreading to property of Interior Poles Ltd., Bell Pole Ltd., and Lumber Timber Ltd.

Last Monday a fire, believed to have started in the machinery, caused $125,000 damage to Staves Lumber Co., two miles west of Lumby and a blaze during the week-end caused several hundred dollars damage to the Coldstream Mill.

SOUR STOMACH?

When a hearty meal gives you heartburn, sour stomach, flatulence—take a *Digestif Rennie Tablet*. Quick-acting RENNIES contain antacid ingredients which help relieve indigestion *fast*. Individually-wrapped, easy to carry in purse or pocket. Try RENNIES for fast relief—25c.

REACH FOR A RENNIE

Electrical Expansion Under Way

B.C. Power Commission has called for tenders for the supply and supervision of installation of two 40,000 kva. three-phase transformers for the Port Alberni transformer station.

Deadline for acceptance is Oct. 24 at 12 noon at the BCPC headquarters in Victoria. They will be opened in public two hours later.

The expansion will accommodate the anticipated huge demands for power resulting from industrial expansion of MacMillan and Bloedel Ltd. in the area.

Lumber Carriers' 'Roadeo' Saturday

VANCOUVER (CP)—The B.C. lumber-carrier drivers' third annual roadeo will be held here Saturday. Drivers from lumber mills on Vancouver Island and the lower mainland will compete for trophies and cash prizes. More than 100 contestants went through the elimination heats this week at their mills.

Meeting Monday

BRENTWOOD—A public meeting will be held in the Women's Institute hall here Monday at 8 p.m. for discussion of the electric street lighting issue.

Safety Factor Of Island Dam Held in Doubt

CHEMAINUS—The municipality of North Cowichan has called in the chief engineer of the water rights branch, Victoria, to inspect the condition of the new Miller Chemainus waterworks system.

J. R. Whiting, general superintendent of Baynes-Manning Ltd., Vancouver, contractors that built the dam, recommended that an engineer be called in to check the safety factor of the new dam.

Mr. Whiting told North Cowichan council: "The safety factor for this concrete dam appears to be slim, due to the fact that it is both deeper and narrower than was originally called for. We suggest that a third engineer be brought in to check the design and figures."

A. R. Colby, engineer retained by the municipality to take charge of installation of the new water system concurred with Mr. Whiting's recommendation.

Should modifications to the new dam prove necessary, they should not be difficult to carry out, according to Reeve G. A. P. Munsen, because the dam, which is to be a reservoir in the new system, has not yet been filled.

Salt Spring Girl Wins $100 Award

Sheila Anne Reynolds, Fulford Harbor, Salt Spring Island, has been awarded $100 from the Sperry Phillips Memorial Bursary, it was announced at the University of B.C. by Dean Walter H. Gage, scholarships committee chairman.

Her award was part of $2,165 given to 16 students by groups and individuals in the agricultural field. Most of the students will be studying agriculture

Mrs. M. Archbold Dies at Duncan

Mrs. Margaret Archbold of Duncan died Thursday in Royal Jubilee hospital here.

Mrs. Archbold, who was born in Quebec, was the widow of a former pastor of St. John's Anglican church in Duncan.

The funeral will be held Saturday in Duncan from St. John's Anglican church.

She is survived by two sons and two daughters.

SPARTAN TRADITIONS DYING; CHILL CLOSES ISLAND SCHOOL

NANAIMO—Students attending Waterloo Elementary School got an unexpected holiday Wednesday when principal James Allen dismissed classes because it was too cold in the classroom.

Mr. Allen told the Nanaimo and District School Board that the furnace was not in operation and "fearing illness," he sent the children home.

Students had to wear their coats in the classroom, he said.

IT'S WORTH ASKING FOR

By Appointment to Her Majesty Queen Elizabeth II Scotch Whisky Distillers Wm. Sanderson & Son, Ltd., Leith.

Available in various bottle sizes

QUALITY TELLS

This advertisement is not published or displayed by the Liquor Control Board or by the Government of British Columbia.

WHATEVER YOU WANT IN

COSMETICS

IT'S AT Cunninghams Parade of Beauty

The Largest Assortment in the West

Here Are a Few Highlights!

SPECIAL OFFER! 1.50

Harriet Hubbard Ayer French Formula Lanolin

HAND AND BODY LOTION

Regular big 8-oz. size, plus

Free Dispenser

Rich with Lanolin and beneficial Lemon Oil, this famous Lotion is a "must" for wintry weather and a big value at any time . . . but with this FREE dispenser, which gives exactly the right amount, preventing waste, it is something to hurry in for during this limited Special Offer!

NOW BACK AGAIN IN COMPLETE ASSORTMENT!

Harriet Hubbard Ayer Famous Cosmetics

ALL THIS FOR ONLY 1.95!

Look What Yardley Has for You

- One full size day lipstick
- Matching miniature cream rouge
- Miniature night lipstick
- Matching miniature cream rouge

While quantity lasts only!

Complete Line of Yardley of London at Cunninghams

RED TAPE—IT'S NEW!

Max Factor's Color-Fast Lipstick

You'll find that suddenly Red Tape is just what everyone would love to be tangled up in! a Max Factor Color-fast lipstick—the only non-smear type lipstick with stay-on lustre. 1.75 and 1.00

SPECIAL SAVE 1.00!

DuBarry Foundation Lotion, $1.75 size and DuBarry Pink Suds, $1.25 sizes. Both for 2.00

Introductory Offer, limited quantity! Revlon "SATIN SET", 11-oz. size 2.00

NOW AT CUNNINGHAMS

As Seen on TV—"BAN ROLL-ON" Lotion Deodorant 1.25

Bobbi Pin Curl Permanent

SETS — STYLES — WAVES ALL AT ONE TIME

- No Neutralizer
- No Tiresome Winding!
- No Re-setting

Complete Kit only 1.75

DESERT FLOWER

HAND AND BODY LOTION

Autumn Special, 8-oz. (Regular price, 3½ oz. 1.25) 1.25

ALL NEW TONI

3 Types 2.00 and New Tip Toni, 3 types 1.25

NOW—FRESH DAILY

"COUNTESS"

Hand-Rolled

CHOCOLATES

Special Introductory Week-End Offer

- Assorted soft centres, milk and dark
- Milk assortment, hard and soft
- Assorted hard centres, milk and dark
- Assorted dark and milk in hard and soft centres

1.00 lb. box 1.39

114 REGISTERED PHARMACISTS TO FILL YOUR PRESCRIPTION NEEDS

FRIENDLY SERVICE Cunninghams CUNNINGHAM DRUG STORES LTD.

HUMBER'S

WAREHOUSE TO YOUR HOUSE PRICES ARE LOWEST!

1956 WESTINGHOUSE

WITH 72 WEEKS TO PAY!

TV Sets

- 21-Inch Screen
- 20 Tubes
- Aluminized Picture Tube
- Printed Wiring
- Anti-Glare Teleglass

$249.50

SOLID WROUGHT IRON DINETTES

LOOK MA! TABLE A YARD WIDE!

—Big 36-inch wide table, 36x48 closed plus 11-inch leaf.
—Arborite top.
—Plastic chair covers.

$89

FREE DELIVERY ANYWHERE ON THE ISLAND

AUTOMATIC DEFROST WESTINGHOUSE

8 CU. FT. REFRIGERATOR

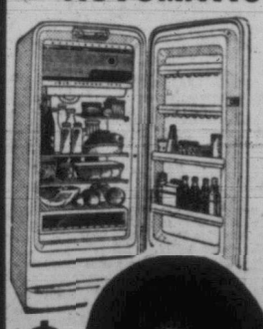

- Push-Button Defrost
- Only 24" wide
- 39-lb. Freezer
- Egg Storage Racks
- Bottle Storage Rack
- ½-Bushel Humidrawer
- Economizer Mechanism

$257.70

One Block Down View From Eaton's China Dept.—Towards the Water

HUMBER'S

FASTER RESULTS
LOWER COSTS

TELEPHONE 2-3131

TIMES WANT ADS
SERVE YOU BETTER

Published every afternoon except Sunday by Times Publishers Ltd., 2601 Douglas Street, Victoria, B.C.
Subscription rates: Daily by carrier, city (Greater Victoria) $1.50 per month. Daily by carrier (suburban and all other), $1.25 per month. Single copy sales price, 7 cents daily; 10 cents Saturday. Mail rates: Wherever carrier service is maintained in suburban and all other, $1.25 per month. Canada, Great Britain, Yukon Territory, one year $12.00; six months $7.00; three months $3.50; less than three months $1.25 per month. Saturday (Week-End Edition), one year $5.00; United States $1.25 per month. Other foreign countries $2.00 per month.
Authorized as second-class mail, Post Office Department, Ottawa.

CLASSIFIED RATES

14c per line per day. 38c per line per three days, 73½c per line for six days, $3.12 per line for the month (26 days). Above rates apply to consecutive insertion. Minimum advertisement, two lines only. Contract rates on application.

Birth Notices $1.00 per insertion.

Marriages, In Memoriam Notices, Cards of Thanks not exceeding 12 lines, $1.50 per insertion. Each additional line 14c daily.

Deaths, Funeral Notices not exceeding 12 lines $1.50 first insertion, and $1.00 subsequent insertions. Each additional line 14c daily.

In the event of an error occurring the liability of the Victoria Daily Times shall not exceed the charge for the space actually occupied by the item in question.

TERMS OF PUBLICATION

The Victoria Press Ltd. shall not be liable for non-insertion of any advertisement beyond the amount paid for such advertisement.

All claims of error in publication shall be made within 12 hours thereafter and if not so made shall not be considered. No claim will be allowed for more than one incorrect insertion nor for errors not affecting the value of the advertisement.

All advertising copy will be subject to the approval of Victoria Press Ltd., who reserve the right in its sole discretion to classify, reject or insert copy furnished.

Eastern Canada representative, W. H. Austin & Co., 18 Toronto Street, Toronto.

United States representative, Cresmer & Woodward, Canadian Division.

Replies to private box numbers may only be obtained from the downtown office of Victoria Press Ltd. at 1215 Broad Street.

VITAL STATISTICS

1 BIRTHS

CROFT—Born to Mr. and Mrs. Don Croft, 2630 Doncaster Drive, Victoria, B.C., at the Royal Jubilee hospital on Sept. 13, 1955, a son, T. Ibs. 11½ ozs. A brother for Donald and Margaret. Thanks to Dr. C. M. Mair and Dr. J. A. Roe.

4 DEATHS

ARCHBOLD — Margarethe Ragna Dagmar Archbold, passed away at Victoria, B.C., Sept. 15, 1955. Born in Quebec, she had resided in Victoria for the past three years. She was the wife of the late Rev. Canon Herbert T. Archbold, well known and highly respected rector of St. John's Anglican Church of Duncan for over 15 years. He predeceased her in September, 1952. Survived by two sons, Seymour in Germany and Geoffrey, Shawnigan Lake; two daughters, Mrs. R. C. Mills, Victoria, and Mrs. D. Howson of Boest, Germany; one brother, Reginald Chowne, Palo Alto, California. Six grandchildren also survive.
Funeral services will be held from St. John's Anglican Church in Duncan on Saturday, Sept. 17, at 2 p.m., with the Rev. Brian Page officiating. Interment, family plot in St. Mary's Cemetery, Somenos. Rest Bonsor Chapel in Duncan in charge of arrangements.

CHAN—In Victoria on Sept. 12, 1955, Chan Yuen, aged 70 years, of 527 Fisgard Street. He is survived by his family in China.
Funeral services will be held in the Thomson Funeral Home on Saturday, Sept. 17, at 3 p.m., Rev. C. Y. Chow officiating. Interment in the Royal Oak Burial Park.

HIBBS—In Victoria, on Wednesday, Sept. 14, Esther Hibbs. Born in Manchester, England, the late Mrs. Hibbs was predeceased by her husband, Arthur, in 1942. Prior to moving to Victoria in 1939, a resident of Montreal, Que., for many years.
Funeral services to be held in the Chaplin Funeral Chapel on Monday, Sept. 19, at 1.30 p.m. with the Rev. Dr. J. L. W. McLean officiating, followed by cremation.

HOLLAND—At the St. Joseph's Hospital on Sept. 11, 1955, Mrs. Jane Holland, aged 86 years; born in England, and a resident of Victoria for the past 27 years, late residence, 1882 Forrester St. She leaves her sister, Mrs. Julia Winch of Calgary, Alta.; her sister-in-law, Mrs. Robert Robinson of Bridger, Montana; one brother and one sister, in England; and nieces and nephews.
Funeral services will be held at the Sands Mortuary Limited, "Memorial Chapel of Chimes," on Saturday, Sept. 17, 1955, at 10.30 a.m., Canon O. L. Jull officiating. Interment in the Colwood Burial Park.

HOLLING—In Victoria on Sept. 14, 1955, Alice Ann Holling, aged 87 years, of 1567 Cedar Hill Crossroad, a resident here since 1931 and formerly of Winnipeg, Man. Widow of the late Luther Holling, who passed away on Oct. 4, 1947, she leaves two daughters, Mrs. Harold F. (Clara) Lord of Victoria and Mrs. Henry A. (Barbara) Stubbee of Houston, Texas; three grandchildren, also one great-grandchild. The late Mrs. Holling was a member of St. Aidan's United Church.
Funeral services from McCall Bros. Floral Funeral Chapel on Friday, Sept. 16, at 1.30 p.m., Rev. J. L. Clerihue officiating. Interment in St. Luke's Churchyard.

MAR—At the Royal Jubilee Hospital on Sept. 11, 1955, Mar Lock June, aged 77 years, born in China, and a resident of Victoria for the past 50 years. He leaves his family.
Funeral services will be held at the Sands Mortuary Limited, "Memorial Chapel of Chimes," on Saturday, Sept. 17, 1955, at 1:00 p.m., Rev. C. Y. Chow officiating. Interment in the Royal Oak Burial Park.

NANTA SINGH—In St. Joseph's Hospital on Sept. 16, 1955, Nanta Singh, aged 65, of 2858 Quesnel Street; born in India and a resident of Victoria since 1906. He leaves his wife in India and two sons in Victoria.
Funeral from Hayward's Chapel on Saturday, Sept. 17, at 10.30 a.m. Cremation.

4 DEATHS

STIBBARD—In Victoria on Thursday, Sept. 15, 1955, at the Royal Jubilee Hospital, Mrs. Miriam Stibbard, beloved wife of Claude C. Stibbard, 2194 Ferndale Road. Besides her husband she is survived by two sisters, Mrs. May Cawthorne of Drayton, North Dakota, and Mrs. Eunice E. Blades of Vancouver, B.C.
Funeral services will be held in St. John's Anglican Church on Saturday, Sept. 17, at 12.30 p.m., Rev. Canon G. Biddle officiating, followed by interment in the Ross Bay Cemetery. Thomson Funeral Home in charge of arrangements.

TOUCH—At the Royal Jubilee Hospital on Sept. 11, 1955, Mr. William Maxwell Touch, aged 76 years; born in Scotland and a resident of Victoria for the past 25 years, late residence 1117½ Chapman Street. He leaves his sisters in Saskatchewan and the U.S.A. Mr. Touch was a veteran of the First World War.
Funeral services will be held at the Sands Mortuary Limited, "Memorial Chapel of Chimes," on Saturday, Sept. 17, 1955, at 3.15 p.m., Rev. G. R. Easter officiating. Interment in the Royal Oak Burial Park.

WARD—In Victoria on Sept. 15, 1955, Thomas Ward, aged 73, of 2283 Linwood Avenue; born in Leicester, England, and a resident of Victoria since 1914. He leaves two sisters, Edith and Ellen Ward, at home; two brothers, John Ward, at home, and Henry Ward in Victoria; two nieces, Powell River, B.C.; one nephew, Dick, in Victoria; also one sister-in-law, Mrs. H. Ward in Victoria.
Funeral from Hayward's Chapel on Saturday, September 17, at 3.15 p.m. Rev. Canon R. Willis officiating. Interment in Royal Oak Burial Park.

WALKER—At the residence, 1258 Burnside Road West, on Sept. 15, 1955, Annie Keas Walker, aged 82 years widow of the late William Alexander Walker; born in North Ireland and a resident here since 1920 she is survived by one daughter, Mrs. A. J. Heighes (Janet) of Victoria; one son, C. Boutter, of Victoria; also four grandchildren. The late Mrs. Walker was a member of St. Columba Anglican Church and Chapter 17, O.E.S.
Funeral services from McCall Bros. Floral Funeral Chapel on Saturday, Sept. 17, at 3.30 p.m., Rev. N. V. Godkin officiating. Interment in Colwood Burial Park.

WESSON—At the residence, 1002 Walema Drive, on Sept. 15, 1955, Mr. William Irwin Wesson, aged 64 years; born in Sheffield, England, and a resident of Victoria for the past 16 months, formerly of New Westminster, B.C. He leaves his wife, Antoinette, at home; his daughter, Mrs. Owen (Winette) Hughes of New Westminster; his son, Marcel Wesson, and his grandson, Robert Irwin Wesson of North Vancouver.
Funeral services will be held at the Sands Mortuary Limited "Memorial Chapel of Chimes" on Saturday, Sept. 17, 1955, at 11.45 a.m. Cremation at the Royal Oak Crematorium.

6 IN MEMORIAM

DAY—In ever-loving memory of my dear father, John Day, who passed away Sept. 15, 1949.
I was thinking of you today, Dad,
But then that's nothing new.
I thought about you yesterday
And the day before that, too.
I shall think of you tomorrow
And each day all through the year.
I will think of you forever
For to me you were so dear.
—Memories also of my dear mother who passed away June 16, 1942. Son, Bob.

DAY—In loving memory of our dear Dad, John Day, who passed away Sept. 15, 1949; also dear Mother, June 16, 1942.
You left a beautiful memory,
A sorrow too great to be told;
To those who have loved and lost you
Your memory will never grow old.
—Your loving daughter and son-in-law, Mary and George.

7 FUNERAL DIRECTORS

Sands Mortuary Ltd.
SIXNS AND NORTH PARK STS.
Victoria, B.C. 3-7211
"The Memorial Chapel of Chimes"

Sands Funeral Chapel
FOURTH STREET
SIDNEY, B.C. PHONE 416

CHAPLIN'S FUNERAL CHAPEL
We invite you to ask of our convenient payment plan
980 Quadra Street 4-5512

Thomson Funeral Home
Est. 1911 Formerly of Winnipeg
George Peter Thomson
Jack L. Irving
1625 QUADRA ST. PHONE 4-2612

McCALL BROS.
"The Floral Funeral Chapel"
Meeting every requirement for graceful tribute in a modern setting.
1400 VANCOUVER STREET 4-2012

HAYWARD'S
B.C. FUNERAL CO. LTD
ESTABLISHED 1867
734 BROUGHTON STREET 3-3614

9 MONUMENTAL WORKS

MORTIMER'S MONUMENTAL Works Ltd., 633 David St. Est. 1877. Monuments, markers, curbings, bronze plaques, marble, granite and stone for fireplaces, building construction, etc. 3-6421.

STEWART MONUMENTAL WORKS Ltd., 1403 May Street. 4-3452. Curbings and markers a specialty. Night phone 4-5141, 2-1268.

VICTORIA MONUMENT LIMITED "Memorials of Distinction" 3091 DOUGLAS ST. 2-5834

10 ANNOUNCEMENTS

THE THEOSOPHICAL SOCIETY will hold a public meeting on Sunday, Sept. 18, at 8 p.m. at 904 Government Street. Speaker will be Mrs. Grace Hughes, her subject "The Nature of the Human Aura," illustrated with colored slides. Everyone is cordially invited to attend.

LADIES—DON'T THROW AWAY a pair of stockings because of a run! They can be mended for a fraction of the cost of a new pair! Yes, ladies, bring them to the Beehive, 613 Fort Street.

Market More Merchandise for greater profits through Classified Ads. For an ad writer call 2-3131.

Index for Times Want Ad Headings

Classification	No.	Classification	No.	Classification	No.
Acreage for Rent	62	Flats, Apartments to Rent, Furnished	40	Personal Loans	51
Acreage for Sale	61	Flats, Apartments Wanted, Furnished	41	Pets and Livestock	31
Acreage Wanted	63	Florists	8	Professional Services	20
Announcements	10	Fuel	27	Property for Sale	30
Articles for Sale	28	Funeral Directors	7	Property Wanted	60
Births	1	Halls, Stores and Offices to Rent	44	Room and Board	35
Boats and Marine—For Sale, Wanted	49	Hotels	34	Room and Board Wanted	36
Business Opportunities	54	Housekeeping Rooms to Rent, Furnished	38	Rooms to Rent, Furnished	37
Business Services	19	Housekeeping Rooms Wanted, Furnished	39	Situations Wanted, Male	17
Cards of Thanks	5	Houses to Rent, Furnished	42	Situations Wanted, Female	18
Cars for Sale	47	Houses Wanted to Rent Furnished	43	Summer Resorts	34-A
Cars and Trucks Wanted	48	Houses for Sale	57	Swaps	30
Coming Events	11	In Memoriam	6	Teachers Wanted	15
Cottages and Campsites	34-B	Listings Cancelled	66	Timber Brokers	53
Dancing	25	Lost and Found	12	Wanted Female Help	14
Deaths	4	Marriages	3	Wanted Male Help	13
Education	23	Miscellaneous to Rent	45	Wanted Miscellaneous	29
Engagements	2	Monumental Works	9	Wanted to Borrow	52
Exchange—Real Estate	55	Music	24	Wanted to Buy Houses	58
Farms for Rent	65	Personal	21	Wanted to Rent, Miscellaneous	68
Farms for Sale	64				
Farms Wanted	66				

THEY'LL DO IT EVERY TIME

By JIMMY HATLO

10 ANNOUNCEMENTS

VICTOR W. CRANE
Watch, clock, jewellery repairs guaranteed. Prompt service. Campbell Building, Suite "B," 1029 Douglas St. 3-0826.

COACH LINES' MYSTERY TRIPS. See different beauty spots each Sunday. Stop for a tea—it's FUN! Leave terminal 2 p.m., return 5.30. Adults $1.50, children 75c. 3-1177.

WINDMILL COFFEE SHOP, 577 Johnson St. Home cooked meals with the home flavor. Fresh do-nuts daily. Home made soup.

TIME MOVES ON AND BOOKS date soon if not sold to
THE HAUNTED BOOKSHOP
845 Fort Street 2-1427

JERRY'S TAILOR SHOP AND DRY Cleaners, open for business at 1012 Cook St. (late of Tillicum Rd.)

RUMMAGE SALE SATURDAY, Sept. 17, 9.30 a.m., Orange hall, 725 Courtney. Comitas Club.

FUR COATS EXPERTLY REMODELLED and repaired. Model Furriers Ltd., 1030 Fort Street. 3-6570.

FUR REPAIR SERVICE. REMODELLING and repairs. Call and deliver. Paul, 205 Beach Drive. 2-3380.

FUR COATS REMODELLED AND repaired by experts. Victoria Furs Ltd., 831 Fort Street, phone 3-8133.

OPEN EVENINGS. PERFECT PERMANENTS for particular people. Hilda Beauty Shop. 3-0722

NOW YOU CAN GET BEAUTIFUL corner cabinets at Fahr's Antique Repair Shop, 608 Cormorant St.

OLD-TIME DANCE, WEDNESDAY, Victoria Ballroom, Homesteaders.

HIGHEST CASH PRICES PAID for good used clothing. 2-2814.

TYRRELL'S BEAUTY SALON
609 Courtney Street Phone 3-6831

SHIP MODELS, PHOTOS, CORdova Bay Public Bowling Green.

THE BOOK EXCHANGE—QUADRA at Pandora and 311 Cook Street.

LADIES
To Be Well Groomed
TODAY
Your Most Important Accessory
IS YOUR HAIR
Calling for the Skill of an
Experienced Haircutter
FIRTH OF FORT
50 Years
A Hairdresser—Castle House
635 FORT ST.
Suites 9 and 10—No Appointment

Victor Beauty Salon
(Upstairs Above Kresse's) 3-0522

11 COMING EVENTS

VICTORIA CHORAL SOCIETY, 1955-56 season resumes Tues., Sept. 20, 7:30 p.m. at Memorial Hall, 912 Vancouver St. Rehearsing for Christmas presentation of "Messiah." Tea will be served. New singers welcome.

LUXTON HALL
MODERN AND OLD-TIME DANCING SATURDAY NIGHTS. RODEO RASCALS ORCHESTRA. DANCING 9:30. DOOR PRIZE.

COACH LINES' MYSTERY TRIPS. See different beauty spots each Sunday. Stop for tea—it's FUN! Leave terminal 2 p.m., return 5.30. Adults $1.50, children 75c. 3-1177.

DANCE EVERY SATURDAY NIGHT to the music of the Western Mountaineers; Douglas C.C.F. Hall, Douglas at Ardersier.

DANCE TO THE ROYAL ACES (Ace High in Western Swing), Sooke Community Hall, Saturday, Sept. 17. Dancing from 9:30.

PARADE OF BANDS—CRYSTAL GARDEN, OCTOBER 4, 1955.

HOMESTEADERS OLD-TIME dance, Saturday. Victoria Ballroom.

BINGO -- 8 P.M.
Every night, also whist, 8 p.m. Victoria Whist and Bridge 1417 Government St. 3-8033

12 LOST AND FOUND

LOST, LADY'S GOLD BULOVA wrist watch, gold bracelet vicinity Curling Rink and Arena on Wednesday evening. Keepsake. For reward call 5-2565.

LOST, GREEN LEATHER WALLET containing bracelet, money, driver's license, insurance card and bank book, vicinity Langley St. Substantial reward. 9-4535 or 3-6511.

LOST, SIAMESE CAT, ANSWERS "Georgie." Please call 2-4792. Reward.

LOST, SPARE TIRE, WHEEL BLUE between Marigold and New Hiway on Burnside Rd. 9 a.m., Sept. 15, 1955. Phone 9-4049. Reward.

LOST — BLONDE AMERICAN cocker spaniel named "Ginny". Victoria or Sidney area. Reward. Phone 4-7191 or 3-7296.

LOST—MALE GOLDEN RETRIEVER, seven months old pup. Answers to name of "Mark." 2-2389. Reward.

LOST — BROWN WALLET CONtaining sum of money. Downtown area. Phone 2-2535.

LOST, MINK NECKPIECE, ON Government St., opposite Old Post Office. Reward. Phone 2-3647.

LOST, BLUE-GREY BUDGIE VIcinity Alderly. Children's pet. 9-2351.

13 WANTED MALE HELP

SUPERINTENDENT OF LIGHTS, $5,100-$5,820, at Victoria, B.C. Full particulars on posters at office of the Civil Service Commission, National Employment Service and Post Offices. APPLY NOW at Civil Service Commission, 6th floor, 1118 W. Georgia St., Vancouver 5, B.C.

OLD-ESTABLISHED FIRM HAS immediate opening for sales-minded person to introduce a service in successful operation in our other branches. Permanent if suitable, age no barrier, earnings up to $75 per week. Room 111, 1006 Government St.

CASHIER WITH SOME KNOWLedge of bookkeeping. Starting salary $200 per month, with M.S.A. benefits and pension fund. Applicants should be under 30. State qualifications and references to Box 1051, Victoria Press.

OPPORTUNITY FOR YOUNG MAN to establish himself in wholesale electrical business with nationwide firm. Age 18-21, high school graduation necessary. Box 817, Victoria Press.

13 WANTED MALE HELP

WANTED EXPERIENCED SERVice station attendant with references, 5 to 12 shift, $50 per week, plus M.S.A. Apply Causeway Service Station.

FIRST-CLASS ALL-AROUND DRYcleaner or presser. Top wage. West Coast Cleaners, Alberni. Phone 1115.

SHORT ORDER COOK, ALSO pastry baker. Call Mr. Witham or Mr. Knight, Malaspina Hotel, Nanaimo. Phone 1400

EXPERIENCED PASTRY CHEF required immediately. Must be clean and fast. Good starting salary. Box 1058, Victoria Press.

WANTED, HANDYMAN MANAGE small country estate, operate machinery, launch, gardening. Box 822, Victoria Press.

PIN SETTERS
Full or part time work. Apply Gibson's Bowladrome, 914 Yates.

YOUNG MAN FOR DRY CLEANING room, steady employment. Apply Fyfe Cleaners, 3460 Quadra.

THREE PAINTERS, EXPERIENCED men only. 3-8844.

PAINTERS NEEDED, TRADESMEN only. Heal and McCallister, 3-2713.

WANTED
Third-Class
Stationary Engineer
APPLY
CHIEF ENGINEER
EMPRESS HOTEL

13A SALESMEN and AGENTS WANTED

CASH IN SPARE TIME. HERE'S an easy way to make $50-$100. No experience needed. You'll enjoy every minute spent showing exquisite new designs boxed Christmas cards to friends. They'll buy on sight. New popular fall styles, gift wrappings, complete line novelty gifts. Send no money, but write today for catalogue and free samples exclusive personalized cards. Big profits. Homer-Warren Company, 30-AR Wellington East, Toronto.

BIG CHEQUE WEEKLY FOR good salesmen, full or part time, to sell exclusive guaranteed lighting line to commercial and industrial accounts. Big repeats. No investment. Openings for crew managers. Mercury Electric Products, 84 Wellington St., West Toronto.

13B HELP WANTED—MALE or FEMALE

WANTED — COOKS FOR ABOUT 20 residential guests; 2 meals a day. Experienced only. Phone 3-6824.

14 WANTED—FEMALE HELP

FOR REAL ESTATE OFFICE, GIRL with fire insurance experience and basic knowledge of bookkeeping. (Good typist and ability to meet public essential. Congenial working conditions and top wages to person who can qualify. Permanent. Apply Mr. James, Western Homes, Ltd., 611 Yates street.

Young woman, fully experienced in groceries for independent food market. Permanent if suited. Box 820, Victoria Press.

LADIES . . . HERE IS WHAT YOU want. Earn extra money in your spare time. Sell guaranteed line of cosmetics. Smart sample kit. Experience not necessary. For information write to Dorsildine Cosmetics Co., 476 Ste. Catherine East Dept. 8, Montreal.

OLD ESTABLISHED FIRM HAS immediate opening for sales-minded person to introduce a service in successful operation in our other branches. Permanent if suitable, age no barrier. Earnings up to $75 per week. 111, 1006 Government St.

INVOICE CLERK, QUICK AT FIgures, some typing, telephone and a little cashier work. Permanent position under good working conditions. Apply Standard Furniture Co.

STENOGRAPHER. GOOD PERsonality, able to meet public. Five-day week, M.S.A. group insurance. State qualification, experience and reference. Reply to Box 811, Victoria Press.

YOUNG WOMAN REQUIRED FOR sales'clerk position. Full time permanent work with good commencing wage, bonus and future advancement. Apply Spotless Stores, Government Street, opposite Post Office.

GOOD POSITION AVAILABLE FOR part-time sales'clerk. Experienced or will train. Hours, 9:30 to 6:30 p.m. Permanent work with good pay and future advancement. Apply One-Hour Valet, 1798 Douglas St.

LADIES, IF YOU OWN AND DRIVE a car, there is a profitable future for you with Ronald Pantes Ltd. Highest commission. Prefer women over 40. For appointment, phone 9-2724 or 7-8314.

STENOGRAPHER REQUIRED BY chartered accountants in Victoria. Permanent position. Write, stating age, experience and salary expected to Box 816, Victoria Press.

CAPABLE SINGLE YOUNG LADY for evenings. Apply to Dorothy Little, after 10 a.m. at Jimmie Little's, Quadra Street. No phone calls, please.

RESPONSIBLE PERSON TO TAKE care of home and four-year-old boy. Mother working. Live in. Oak Bay. Phone 4-4990 after 6 p.m., all day Saturday, Sunday.

GRADUATE NURSE WANTED for afternoon duties in private hospital. Please phone for interview, after 9.30 a.m., 3-7814 and evenings and Sundays, 4-3224.

WOMAN FOR HOUSEWORK, ABLE and willing to scrub and polish floors. St. Mary's Priory, Island Highway, Langford

EXPERIENCED HOFFMAN PRESSer or one willing to learn. Steady employment. Apply Fyfe Cleaners 3460 Quadra.

14 WANTED—FEMALE HELP

WANTED—WOMAN OR GIRL FOR nurse aid duty at Doctor Francis Private Hospital, Ganges. 867 or Box 38, Ganges.

RELIABLE COOK-HOUSEKEEPER, live in comfortable modern city home; two adults, Sundays free. References. Box 718, Victoria Press.

YOUNG WOMAN REQUIRED FOR evening household duties, in exchange for room and part board. 7-1874.

WANTED — WOMAN TO LOOK after three children while mother works nights; live in. Phone before 1 p.m. 5-3677.

DOMESTIC HELP MONDAY AND Wednesday, 3 hours each. Friday, 4 hours, for family. Box 1058, Victoria Press.

NURSEMAID TO HELP WITH care of two children, permanent position if satisfactory, live in, references. Box 1061, Victoria Press.

GROCERY CLERK WITH EXPERIence. Girl or married woman. Phone 9-1897 or 9-3007 after 7 p.m.

HELP WITH HOUSEWORK, NO washing or cooking. Elderly lady. Good health. Room and board, $40 monthly. Box 1067, Victoria Press.

SILK PRESSER FOR FULL OR part-time. Apply Fyfe Cleaners, 3460 Quadra.

WOMAN FOR HOUSEWORK, ONE day a week in Keating vicinity. 2-6611.

WANTED, AN EXPERIENCED waitress. Library Snack Shop, 760 Yates St.

EXPERIENCED WAITRESS AND dishwasher. Apply Betty's Cafe or Phone 4-6223.

WANTED, EXPERIENCED SALES ladies for variety store. Phone 3-8412.

PART-TIME TAILORESS WANTED hours 12-5 p.m. Apply Roy Imports, 817 Government St.

HOUSEKEEPER REQUIRED IMmediately. Two children. 3-1608.

HOUSEKEEPER FOR ONE ADULT. Sleep in. Box 1060, Victoria Press.

17 SITUATIONS WANTED MALE

TREES TOPPED, FELLED, pruned, chainsaw. No job too small. Estimates. L. Elves, 3-6452. 3-1805.

BASEMENTS AND ODD JOBS. Handy man. Veteran. 4-4613.

FOR HIRE BY THE HOUR, TRUCK and driver. Day phone 4-3452, night 4-3457.

COMPETENT ACCOUNTANT REquires part-time bookkeeping, hour, day or month. 7-1181 eves.

GARBAGE REMOVED; REASONable. Phone day or night, 3-6343

BAKER, CAKES, PASTRIES, ETC. wants part-time work. 9-2159.

WORK IN A GREENHOUSE, nursery or gardening. 7-2145.

18 SITUATIONS WANTED—FEMALE

ALL TYPES OF FLOORS EXpertly cleaned, waxed and polished by machine. Homes our specialty. Gregg's, established 1920. 4-5023.

EXPERIENCED COOK WILL COOK private luncheons and dinners in your home. Specialty, Continental and Chinese food. 4-8541, Room 17.

DUTCH LADY WILL CARE FOR two or three-year-old child, in my own home, five days a week, from 9-5. After 5 a.m., 2-4641.

RELIABLE COUPLE (SCOTS) desires position as caretakers, excellent references, town or country. Box 813, Victoria Press.

OFFICES, HOUSES CLEANED, day or hour. Own equipment. 4-7818.

EXPERIENCED SECRETARY-stenographer wishes part-time or temporary employment. 3-6205.

WILL MIND BABY IN MY HOME Bay at Fernwood. 2-2579.

LOOKING FOR LIVING QUARTERS
Check the classified section for the latest and best offers.

19 BUSINESS SERVICES

ASPHALT

DRIVEWAYS BLACKTOPPED — Guaranteed. Terms. 2-0223.

BULLDOZERS

BULLDOZING AND CLEARING, road grading and black-filling. The right machine for every job. JOHN D. KISSINGER JR. 3-8452 Day 2-3947 Night

BULLDOZING, EXCAVATIONS and road building. J. Henson, Jr. 9-4234.

EVANS, COLEMAN & JOHNSON BROS. LTD.
For Bulldozing and Shovel Work
900 WHARF ST PHONE 2-8131

CABINET WORK

Variety Wood Products
133 KINGSTON STREET
4-1833 Evenings 3-8451

CARPENTERS

FRAMING, FINISHING CONtracts, gutters, steps, kitchen cabinets. M. Anwyll 4-8611. R. Reid. 4-8720

CARPENTER REPAIRS, ALTERATIONS, cement and sewers. 2-8602. H. Pistell.

FOR KITCHEN CABINETS AND other interior alterations consult H. A. Mason. 3-2065

KITCHEN CABINETS AND FRAMing. All kinds of repair work. Free estimates. C. Ballard. 2-0739.

FREE ESTIMATES ON CARPENtry. For expert repairs, remodelling, etc., call Norm Fenning, 2-1904.

SMALL REPAIR WORK OF ALL kinds. Home Service. 3-8778.

CEMENT

FOR YOUR CONCRETE WORK, Basements, driveways, sidewalks and septic tanks call Chase & Pedersen, phone 9-2136

CEMENT SEWERS, TILE DRAINS, septic tanks.
2-3084 W. Trace 9-3671

PETER LAPINVUO, CEMENT CONtractor. All work guaranteed. 9-3872 evenings.

19 BUSINESS SERVICES

CONTRACTORS

GILBERT BROWN
GENERAL CONTRACTOR
SPECIALIZING IN
MASONRY CONSTRUCTION
PHONE OFFICE, 4-6317
HOME, 7-2323

HICKMAN'S ROTO-ROOTER SERvice. Clogged sewers and drain pipes cleaned electrically. 2-6403.

ANYTHING IN CEMENT
SEWERS, TILEWORK
L. WELCH. 2-8662

LITZ HOUSE MOVERS, JACKING, bevelling, repairing of dry rot and foundations. 4-9211.

PLASTERING, STUCCO REPAIRS a specialty. First class job. Reasonable. 4-8732.

V. L. LEIGH
DISTINCTIVE HOME CONSTRUCTION
Repairs, Alterations, etc. Complete building service, including plans and financing.
1215 Quadra 3-7482

Farmer Construction
Repair Dept. 4-0511. Prompt Service

DRESSMAKING

DRAPES, DRESSMAKING, LADIES' and gents' alterations. 2-2387.

ELECTRICIANS

HOUSE WIRING, RANGES CONnected. Estimates. Cochrane, 7-2401.

FLOORING AND FLOOR SANDING

WESTERN FLOOR CO., 3-8915, 3-5732. Complete floor service. S. Kinsey Jr.

M. & M. FLOOR CO. LTD.—Floor laying, sanding, finishing. Free estimates. Phone 4-0403, 3-3052.

V.I HARDWOOD FLOOR CO., 2100 Douglas. Free estimates. 4-7314.

FURNACES

INSTALLATIONS AND REPAIRS. S. J. Coles & Sons 3-3393; evenings, 3-1369.

FLOOR POLISHING

ALL TYPES OF FLOORS EXpertly cleaned, waxed and polished by machines. Homes our specialty. Gregg's, established 1920. 4-5023.

HAIRDRESSERS

ACT NOW FOR OUR ½ PRICE permanents. New Ray Beauty Shoppe, 833½ Fort. 4-3044.

INSURANCE

[illegible] INSURANCE OF all types. Notary Public. Conveyancing.
DUNCAN D. McTAVISH
913 Government St. Phone 3-9814

KEY CUTTING

KEYS CUT, LOCKS, LAWN mowers, scissors sharpened. Price's Key Shop, 847 Fort. 4-6221.

LAWNS AND GARDENS

SCIENTIFIC PRUNING, SPRAYing of shade, fruit trees. Trees felled, chain saw chemical spraying, brush, grasses, weeds, moss. 2-1676 Charles A. Cowie 3-1668

LONG-ESTABLISHED INTL. GARden service, landscaping, rockwork, maintenance. Lawn specialists, experienced men, lowest prices, hour or contract. Barker, 3-9134; after 5 2-8323.

GARDEN CLEANING AND MAINtenance. Call 2-1939.

GARDENS CLEANED, RENOVATED, rockwork, etc. 2-8323 after 5.

LANDSCAPING, ROCKWORK, lawns. Ken Vanderveldé, 3-7573.

LAWN MOWING GARDEN CLEANing, etc. Call 2-1939.

PAINTERS AND DECORATORS

WEBB & SON
4-8827 — Paperhanging, painting. Quick, clean, reliable. First-class workmanship. Thirty years' experience Victoria. Terms if desired.

MAY I BE OF SERVICE TO YOU? Clean, fast, reasonable, reliable. TOMMY HARKER. 3-8773 Paperhanging specialist and painter.

$10 UP. ROOMS PAPERED. PAINTing, brush or spray; stucco waterproofed; free estimates 2-3937 D Smythe

GREGG'S PAINT WASHING DEPartment. Kitchens, bathrooms, etc. 33 years' experience. Phone 4-8023 Estimates.

C. T. LONGMAN, DECORATOR, painting, spraying, paperhanging. Free estimates. Phone 7-2813.

CLARK & PATTISON
Business 2-8413 - Res. 4-0443

$10 AND UP—ROOMS PAINTED and papered. Quick service. 3-3775.

PHOTO ENGRAVING

PHOTO ENGRAVING
Half-Tone Line and Color Engraving
Commercial Art
ISLAND ENGRAVERS
649 Pembroke, Just Below Douglas
Phone 3-8831

PLASTERERS

STUCCO PLASTERING AND stucco painting. J. Hamilton. 3-3925.

PLOWING, ROTO-VATING AND CULTIVATING

SHINGLES TRACTOR SERVICE, plowing, tractor work. 9-1673.

MACFARLANE TRACTOR. 2-7808. Plowing, backfilling, post holes.

GARDENS ROTOTILLED. A. HANsen. 7-2430.

PLUMBING AND HEATING

PAULIN'S PLUMBING & HEATING. Repairs, remodelling. 1323 Government St. 4-1442.

PLUMBING AND HEATING

EMPIRE PLUMBING & HEATING. Contracts. 3-9115 706 Kings Road.

C. J. McDOWELL
PLUMBING & HEATING
LIMITED
WE SELL, WE INSTALL, WE SERVICE
1609 Douglas St. 3-4138

T. A HARVEY LTD.
PLUMBING & HEATING
Repairs—Renewals—Prompt Service
2-8276

BALLAM & RAWLINGS
LIMITED
"RELIABLE PLUMBING"
2657 DOUGLAS 4-1641

PITT & HOLT LTD.
Plumbing, heating, installations. Financed under home improvement plan. 609 Esquimalt Road. 3-7412

PRIDHAM CO. LTD.
622A BROUGHTON 4-6843

19 BUSINESS SERVICES

ROOFING AND INSULATION

ALL KINDS OF HOME REPAIRS
Roofing — Carpentry — Painting
Chimneys — Gutters — Downpipes
Siding — Sidewalks — Driveways
A Good Job at a Fair Price
Farwest Roofing Co., 8-2292 anytime

DUROID, JOHNS-MANVILLE, BARRETT—TV ANTENNA SERVICE
Brock Robertson
1120 Hillside
Day 3-9644, Night 3-5452

INSULATION, ROOFING, SIDING, GUTTER REPAIRS.
CAPITAL CITY ROOFING
1857 PANDORA 3-5911

VICTORIA ROOFING AND INSULATION COMPANY
848 FORT—2-2331
ROOFING - SIDING - INSULATION

GUTTER AND DOWNPIPE REPAIRED AND CLEANED. MODEL SHEET METAL.
2019 DOUGLAS 3-3915

E. J. MINNIE
Specialists With
Commercial Buildings,
Roofing and Repairs
Complete Gutter Service
General Contractors
2-2259

WASHING MACHINE SERVICE

ALL MAKES OF WASHERS REpaired. 816 Fort. Phone 4-3021.

HAROLD'S REPAIR SHOP
Washing Machine Specialists. 2-3425

WASHING MACHINE PARTS AND service. Rear 946 Yates. 3-2015.

WASHING

T.V. with Lee

FRANKIE RYFF FIGHTS JOEY LOPES—ON C-4 AT 7

GLEASON, THE MAN—Whether you admire his brand of comedy or not it must be admitted that rotund Jackie Gleason is quite a man.

According to AP's Charles Mercer, Gleason already has many of his 39 "The Honeymooners" shows "in the can." The first of these, of course, will be seen here when the Gleason show returns to the home screens on Oct. 1.

Except for a month's vacation the comedian has been working on the Honeymooners all summer. He has been turning them out at the rate of two a week before live audiences in the Adelphia Theatre, New York, using Du Mont's new "Electronicam" TV film system, a method which he says delights him because it combines films of the highest quality with amazing speed of production.

Gleason, says Mercer, expects to have the series completed by the end of January. What then?

"Well," the comedian explained, "about the first of March I'm starting to make a motion picture. Elia Kazan is directing it and Budd Schulberg is writing it. It's based on a short story of Schulberg's called "The Arkansas Traveller." . . . about a prominent television personality—but it has other overtones."

Gleason will also appear in two CBS spectaculars this season. And probably, before this week is ended, something else will be cooking at Jackie Gleason Enterprises, Inc. Around there the motto always is: "And a-way we go!"

Kiddies' Korner

5.00: Roy Rogers, **Channel 2**; Pinky Lee, **4**; Barker Bill's cartoons, **11**; Western movie, **12**.

5.15: Cartoon Carnival, **11**.

5.30: Howdy Doody, **Channels 4** and **2**; Stan Boreson, **5**; Western movie, **11**.

6.00: Gardner's Garage, **Channel 4**; Sheriff Tex, **5**; Wally's Hi-Jinks, **13**.

6.30: Cartoon Time, **Channel 12**.

6.45: Krazy Kat, **Channel 11**.

7.00: Wild Bill Hickok, **Channel 5**; Johnny Jupiter, **13**.

7.30: Ramar of the Jungle, **Channel 13**.

8.00: Lassie, **Channel 2**; Rin Tin Tin, **5**; Space Ranger, **13**.

Sport

7.00: Channel 4—Frankie Ryff fights Joey Lopes in a 10-rounder in Detroit. Ryff is ranked fourth in the lightweight division while Lopes is ranked eighth.

9.00: Channel 13—High School football: Puyallup plays Everett at Everett. John Jarstad will commentate.

10.00: Channel 2—An hour's boxing from Vancouver.

11.40: Channel 5—Bill O'Mara's sports screen.

SATURDAY SPORT

10.55: Channels 11 and 12—Baseball: Dodgers vs Giants.

12.15: Channel 4—Football. Miami vs Georgia Tech.

Headliners

7.00

Channel 5: Wild Bill Hickok takes the side of miners who are being taken in by some hired gun hands.

7.30

Channel 13: Ramar is helped by jungle "blue" men in Ramar of the Jungle.

8.00

Channel 2: An itinerant tinker and teller of tall stories stops by at the Miller farm, where Lassie lives. Quite innocently he creates a mystery that has everyone guessing. Gramps is suspicious, Ellen is puzzled while Jess and Lassie are intrigued.

Channel 5: Rin Tin Tin helps break up a plan to steal the receipts of the benefit show for army widows.

Channel 11: Mr. and Mrs. North delve into the private fight racket while trying to uncover a murderer.

Channel 13: Space Ranger Rocky Jones and Prof. Mayberry communicate with the ruler of Herculon, Julliandra.

8.30

Channel 4: On Waterfront Cap'n John helps convert a tomboy into a bewitching teenager.

Channel 5: Treasury Men chase a truck driver who shoots down an agent while bootlegging.

Channel 11: Topper's "friends" know what to do with the disliked new neighbor.

Channel 12: On the life of Riley program the Riley home becomes more confused than ever when the youngsters try out their economic theories.

Channel 13: A gossip columnist is murdered but Inspector Mark Saber is johnny-on-the-spot.

Channel 2: The documentary, Look at Britain.

9.00

Channel 11: Playhouse of Stars features J. Carrol Naish in "Wild Call," about a quiet store clerk who belatedly hears the call of the wild.

Channel 4: Big Story deals with the work of a reporter who delves into the murder of a war bride's husband.

9.30

Channel 4: Star Stage is entitled "Cop Without a Badge." A boy, in his role as "citizen," arrests a "big man" about town. The man, unforgiving, attempts to make the boy pay for his boldness.

Channel 5: A Lover's Lane bandit roams loose until City Detective Bart Grant gets on his trail.

Channel 11: Prof. McNulty (Ray Milland) is picked up as a burglary suspect. Wife Peggy thinks the whole thing a matter for hilarity, not so her hard-pressed hubby.

Channel 2: "Chuckles" takes over the paper after Editor Fosdick is fired on the Dear Phoebe comedy.

10.00

Channel 4: The Great Gildersleeve becomes involved with an altar-minded woman.

Channel 5: The DA is puzzled by a man who wants to go to jail. Meanwhile loot amounting to $20,000 vanishes.

Channel 11: In Undercurrent a private eye is hired to pay off the big man's wife's gambling debts.

10.30

Channel 5: In Badge 714 Sgt. Joe Friday and Officer Frank Smith investigate the disappearance of an elderly couple. The woman was an invalid.

Channel 11: Sam Rinaker presents the latest news.

10.45

Channel 11: Patti Page and her singers give out with "A Blossom Fell" and "I Don't Care If the Sun Don't Shine."

11.00

Channel 5: The Whistler tells the strange story of a man who claims he is a woman's long lost brother while she, on the other hand, says he is an imposter.

Theatre

TONIGHT'S MOVIES

6.45: Channel 12—Family Theatre presents the comedy "Sky High," about a gunner told to impersonate a saboteur.

10.30: Channel 4—Rory Calhoun stars in "Miraculous Journey," wherein a plane and its passengers is forced down amidst an African jungle.

Channel 12: Title unannounced.

11.00: Channel 2—Title unannounced.

Channel 11: "Woman in the Night" is a war story, about the mistreatment of a white woman held captives by the German and Japanese forces.

Channel 13: Title unannounced.

11.45: Channel 5—"Immediate Disaster" is a science-fiction movie about a man from Venus offering peace to Earth.

12.15: Channel 11—Title unannounced.

1.30: Chapnel 13—This is the story of Jimmy Davis, a western singer, who became governor of Louisiana.

Tonight's Programs

ALL TIMES ARE LOCAL — CHANNELS RESERVE RIGHT TO MAKE LAST-MINUTE CHANGES

	CBUT Vancouver Channel 2	KOMO-TV Seattle Channel 4	KING-TV Seattle Channel 5	KTNT-TV Tacoma Channel 11	KVOS-TV Bellingham Channel 12	KTVW-TV Tacoma Channel 13
6.00	Concert	Gardner's Garage	Sheriff Tex	Cowboy Theatre	Big Picture	Wally's Hi-Jinks
6.15	Concert	Gardner's Garage	Sheriff Tex	Cowboy Theatre	Big Picture	Wally's Hi-Jinks
6.30	Concert	Gardner's Garage	Sheriff Tex	Doug Edwards	Cartoons	Wally's Hi-Jinks
6.45	CBC News	NW Fishing, Hunt	Sheriff Tex	Krazy Kat	Family Theatre	Wally's Hi-Jinks
7.00	Almanac	Fights	Wild Bill Hickok	Big Picture	Family Theatre	Johnny Jupiter
7.15	Almanac	Fights	Wild Bill Hickok	Big Picture	Family Theatre	Johnny Jupiter
7.30	Conrad Nagel Show	Fights	Early Edition	Person to Person	Family Theatre	Ramar of the Jungle
7.45		News Caravan	Early Edition	Person to Person	Ames Bros.	
8.00	Lassie	Midwest Hayride	Rin-Tin-Tin	Pantomime Quiz	Mr. and Mrs. North	Space Ranger
8.15	Lassie	Midwest Hayride	Rin-Tin-Tin			Space Ranger
8.30	Look at Britain	Waterfront	T-Men in Action	Topper	Life of Riley	Mark Saber
8.45	Look at Britain	Waterfront	T-Men in Action	Topper	Life of Riley	Mark Saber
9.00	To Be Announced	Big Story	Talk of the Town	Star Playhouse	Science Fiction	High School Football
9.15	To Be Announced	Big Story	Talk of the Town	Star Playhouse	Science Fiction	Puyallup vs. Everett
9.30	Dear Phoebe	Star Stage	City Detective	Ray Milland	Talent Scouts	
9.45	Dear Phoebe	Star Stage	City Detective	Ray Milland	Talent Scouts	
10.00	Boxing	Great Gildersleeve	Mr. D.A.	Undercurrent	Inner Sanctum	High School Football
10.15	Boxing		Mr. D.A.	Undercurrent	Inner Sanctum	Puyallup vs. Everett
10.30	Boxing	Movie "Miraculous Journey"	Badge 714	News	Candlelight Thtr.	
10.45	Boxing		Badge 714	Patti Page Show	Candlelight Thtr.	
11.00	Movie	Movie "Miraculous Journey"	The Whistler	Movie "Women in the Night"	Candlelight Theatre	Movie
11.15	Movie		The Whistler			Movie
11.30	Movie	Movie "Miraculous Journey"	World Today		Candlelight Theatre	Movie
11.45	Movie		Movie			Movie
12.00	Movie	Baseball Scores	"Immediate Disaster"	the Night"		Movie
12.15	Movie	News		Ball Scores		Movie
12.30	Movie		"Immediate Disaster"			Lease On Life
12.45	Movie					Lease On Life

Early Saturday Programs

	CBUT Vancouver Channel 2	KOMO-TV Seattle Channel 4	KING-TV Seattle Channel 5	KTNT-TV Tacoma Channel 11	KVOS-TV Bellingham Channel 12	KTVW-TV Tacoma Channel 13
9.00						
9.15						
9.30						
9.45		News				
10.00		Pinky Lee				
10.15		Pinky Lee				
10.30		Children's Corner		News; Previews		
10.45		Children's Corner		Dizzy Dean		
11.00	Test Pattern	Commando Cody	Rainbow Theatre	Baseball		
11.15	Test Pattern	Commando Cody	Rainbow Theatre	Giants vs. Dodgers		
11.30	Test Pattern	To be announced	Rainbow Theatre	Giants vs. Dodgers	Baseball	
11.45	Test Pattern	To be announced	Rainbow Theatre	Giants vs. Dodgers	Giants vs. Dodgers	
12.00	Test Pattern	Press Previews	Rainbow Theatre	Giants vs. Dodgers	Giants vs. Dodgers	
12.15	Test Pattern	Football (color)	Rainbow Theatre	Giants vs. Dodgers	Giants vs. Dodgers	
12.30	Test Pattern	Georgia Tech vs. Miami	Rainbow Theatre	Giants vs. Dodgers	Giants vs. Dodgers	
12.45	Test Pattern		Rainbow Theatre	Giants vs. Dodgers	Giants vs. Dodgers	
1.00	Test Pattern	Georgia Tech vs. Miami	Rainbow Theatre	Giants vs. Dodgers	Giants vs. Dodgers	
1.15	Test Pattern		Rainbow Theatre	Giants vs. Dodgers	Giants vs. Dodgers	
1.30	Test Pattern	Georgia Tech vs. Miami	Rainbow Theatre	Giants vs. Dodgers	Giants vs. Dodgers	
1.45	Test Pattern		Rainbow Theatre			
2.00	Test Pattern	Georgia Tech vs. Miami	Rainbow Theatre	General Sport	Giants vs. Dodgers	
2.15	Test Pattern		Rainbow Theatre	General Sport	Giants vs. Dodgers	
2.30	Test Pattern	Georgia vs. Miami	Rainbow Theatre	Lone Ranger	Test Pattern	
2.45	Test Pattern	Scoreboard	Rainbow Theatre	Lone Ranger	Test Pattern	
3.00	Test Pattern	Matinee	Rainbow Theatre	Cowboy Theatre	Test Pattern	Football Highlights with Tom Harman
3.15	Test Pattern	Matinee	News	Cowboy Theatre	Test Pattern	
3.30	Test Pattern	Matinee	Andy's Gang	Cowboy Theatre	Test Pattern	
3.45	Test Pattern	Matinee	Andy's Gang	Cowboy Theatre	Test Pattern	
4.00	Junior Theatre	Matinee	Crossroads	Texas Rangers	Matinee	Football Highlights with Tom Harman
4.15	Junior Theatre	Matinee	Crossroads	Texas Rangers	Matinee	
4.30	Junior Theatre	Color Test	Bar 5 Theatre	Movies	Matinee	
4.45	Junior Theatre	Color Test	Bar 5 Theatre	Movies	Matinee	
5.00	Wild Bill Hickok	Color Test	Bar 5 Theatre	Movies	Matinee	Football Highlights with Tom Harman
5.15	Wild Bill Hickok	J. Wayne Thtr.	Bar 5 Theatre	Movies	Matinee	
5.30	Disneyland	J. Wayne Thtr.	Buffalo Bill	Movies	Matinee	
5.45	Disneyland		Buffalo Bill	Movies	Matinee	
	CBUT Vancouver Channel 2	KOMO-TV Seattle Channel 4	KING-TV Seattle Channel 5	KTNT-TV Tacoma Channel 11	KVOS-TV Bellingham Channel 12	KTVW-TV Tacoma Channel 13

28 A BUILDING SUPPLIES

STEWART & HUDSON LTD.
Member Retail Lumbermen's Assn.

Just Arrived
Another carload of famed Keymesh stucco wire in demand by plasterers—contractors and home builders and at
NO INCREASE IN PRICE
Just compare these low low prices
1" mesh 20 gauge per roll $11.95
1½" mesh 17 gauge Keymesh heavy duty. The real substitute for hard to get Steeltex. Lower in cost. Per roll $15.95
A limited quantity of Galvo brand English galvanized stucco wire. Per roll $9.95

Common Nails
All sizes. A new shipment of popular English nails—strong gauge shanks—diamond head steel nails. More nails per keg too
AT WHOLESALE PRICES

Gyproc Lath
Now available for all your needs. Fast delivery or prompt loading at our plant. Retail price only per 1000 feet $53.00

Plasterers' Metal Lath
Standard size sheets 27" x 96"—Black annealed for weather protection. Per sheet, only $1.25
Bundles lots 10 sheets only $9.50

Insulate Now
We have in stock all popular brands—
Zonolite loosefill, per bag $1.50
Gyproc thick wool, 70 sq. ft. Carton $4.55
Fibreglass roll blankets, 75 sq. ft. $5.25
Fast same day delivery
ROOF COATINGS
WEATHERSTRIP
CAULKING COMPOUND

Duroid Shingle Special
Hexagon pattern, square $7.95
Square butts, square $9.95

Did You Know
We have just unloaded another large shipment of English salt glazed sewer pipe 4" and 6" and all the fittings. You will like the extra glazed finish on Stoneware pipes—Lasts for eternity.

Look—Lumber Bargains
IN 1000 FOOT LOTS
1x6 utility tongue and groove. Per M. only $29.00
2x4 dressed utility, per M. only $29.00
1½x10 Forest Cedar siding. No. 3 grade, per M $29.00
2x4 Dressed cedar, per M $29.00
Many Other Bargains Come and See

Oak Flooring
Yes we have been busy—another carload of this famed Arkansas oak flooring.
All 2¼ face—all end matched—all N.O.F.M.A. graded.
No. 2 grade, shorts, per 100 ft $20.00
No. 1 grade, longs, per 100 ft. $29.50
No. 1 grade, shorts, per 100 ft. $26.00

Budget Terms
To Home Owners—Yes you can add a room—Insulate—Paint—Remodel—Finish attic or basement—Enclose Porch—Make extra room—Build a garage—Install new furnace electrical—Plumbing and any work connected with your house—Do the work yourself or deal with your own contractor—You decide the amount of your contract—We advance payments for labour, etc., and you pay only one convenient monthly repayment.

STEWART & HUDSON LTD.
405 Gorge Rd. 2-2171, 2-2172, 2-2812
Open All Day Saturday
Lots of Free Parking
Also at Duncan, Ladysmith, Nanaimo and Port Alberni

BUTLER BROTHERS SUPPLIES LTD.
ROOFING
Mineral surfaced forest green, tory red, black $5.61
No. 55 Smooth rolled roofing, $4.02
No. 45 Smooth rolled roofing, $3.28
SIDNEY BUILDING PAPER
Weathermax (Vapor barrier) $2.50
Permax, 400 sq. ft. $2.44
Sidney Saturated Bldg. Paper $2.60
Vabar (Vapor barrier) 102X $2.83
Rhino Waxed Paper (X) $2.30
Dryfol, 500 sq. ft. $14.50
All types of building papers and rolled roofing available. Pick these up at our Quadra store and save delivery charges.

BUTLER BROTHERS SUPPLIES LTD.
Keating Crossroad, 3516 Quadra St.
Phone: Keating 90 3-6911

BUILDERS SASH & DOOR LIMITED
MAHOGANY DOORS
1-6x6-6, each $6.95
1-10x6-6 $6.95
2-0x6-6 $6.95
2-4x6-6 $7.75
2-6x6-6 $7.95
2-8x6-6 $8.25
2-8x6-8x1¾ $10.50
2-10x6-8x1¾ $11.50
3-0x6-8x1¾ $11.50
MAHOGANY PLYWOOD SPECIAL
All 4 Ft. x 8 Ft. x ¼ 3-Ply
No. 2 Grade $4.48
No. 1 Grade $5.16
BUILDERS SASH & DOOR LIMITED
350 Garbally Road 2-3171, 2-3172

R. A. GREEN LUMBER CO. LTD.
Douglas St. 4-7614, 4-3613
Duroid Shingles to Clear
210-lb. square butt, Forest Green and Toy Red, only per sq. $10.09
Insulation
Plywoods
Millwork
Sidney Building Papers
Gutter
Steel Sash to Clear at Cost
R. A. GREEN LUMBER CO. LTD.
Est. 1912

DRYSDALE'S
Knotty Red Cedar Panelling, 1x12. Per lin. ft. 20c
Abitibi Hardboard, 4x8x¼" Each $2.88
Manor House Outside White Paint, $3.98 per gallon. $1.19 per quart.
DRYSDALE SASH & DOOR CO. LTD.
1720 COOK ST 4-4411

LUMBER BUILDERS' SUPPLIES
Handy Size "Take Home" Panels
Laminated Plastic Table and Counter Tops—Ready to use.
"Do It Yourself" Aids and Plans
Metal Trim—Table Legs.
Sander and Polisher Rentals.
SHAWNIGAN LUMBER YARDS
2000 GOVERNMENT ST. 3-7261

28 A BUILDING SUPPLIES

MOORE-WHITTINGTON LUMBER CO. LTD.
TIME TO PLAN THAT EXTRA ROOM
P.V. Plank Board, 4 x 8 x ¼. Per sheet $3.84
P.V. Square Tex, 4 x 4 x ¼. Per sheet 1.92
Kolo-Koted Donnacona, 4 x 8 x ⅜. Per sheet 1.98
Ceiling Tile:
16 x 16 x ½. Per M sq. ft. 113.72
16 x 32 x ½. Per M sq. ft. 189.60
Rotary Cut Mahogany 3-ply 4 x 8 x ¼. Per sheet 6.40
Special in Mahogany Lumber
Shorts. Board foot .30
Cuttings of Arborite. Sq. ft. .40
Cedar Shakes. Per bundle 3.00
Odd Sash, Windows and Screens Prices cut in half
Wood Vanity Cabinets with Flush Plate Glass Mirror. Each 14.25
METAL SASH
We have complete line of Hot-Dipped Galvanized Sash complete with a wood surround.
FREE with every order for a complete home fitted with Roto-operated Metal Sash, screens for openings 2'x3' and 2'x4' will be supplied without cost.
The Moore-Whittington Lumber Co. Ltd.
Turn West at the Roundabout
Two Blocks Down Hillside
3614 BRIDGE STREET 3-7106

SIDNEY LUMBER LIMITED
LUMBER SPECIALS
1x6 Air Dried Pine Shelving 8c lin. ft.
1x8 Air Dried Pine Shelving 10c lin. ft.
1x10 Air Dried Pine Shelving 12c lin. ft.
1x4 6' Clear Yellow Cedar 30c each
3'x6'—¼" 3-ply Mahogany $1.98 each
Everything to Build Anything
SIDNEY LUMBER Limited
2333 Government St. 2-8187, 2-5188

"FOREST" CEDAR SIDING
Combines economy, rustic beauty and structural strength. A new Cedar Specialty manufactured by
British Columbia Forest Products Ltd.
Phone 3-7221
371 GORGE RD. E.

DOMAN'S
BETTER BUYS IN BETTER LUMBER
JUST RECEIVED
A LARGE SHIPMENT OF 1½"x10" FOREST CEDAR SIDING
Smooth face random lengths. Ideal outside finish. Only
$45 per M.
Your Satisfaction Is Our Job
DOMAN'S LUMBER
102 Esquimalt Road
AT POINT ELLICE BRIDGE
Your Lumber Numbers 5-2409 or 5-2400

FENCING FOR LESS
Plywood Projects and Plans
50 ft. of fencing and nails at $15.50
12'x20' garage, complete $146.50
Saanich Lumber Yards
OPEN ALL DAY SATURDAY
"From Producer to You"
3041 Douglas St. 3-3038; eves. 4-3508

Order "ALL" Your Building Supplies AT
Parker, Johnston Ltd.
1314 BROAD ST. 2-9181

INTERLOCKING METAL WEATHER STRIPS
FOR ALL TYPES OF WINDOWS AND DOORS
B. T. LEIGH
Venetian Blinds
736 Newport 3-0688
Metal Weatherstripping

YOUR "1" STOP SHOPPING CENTRE FOR BUILDING SUPPLIES
VICTORIA RETAIL LUMBER YARD LIMITED
1901 GOVERNMENT. 2-2139

28 B CLOTHING, FURS SHOES, ETC.
WESTERN CLOTHING
Tailoring on premises from your own goods. 1006 Douglas Street. Phone 4-7531.
MEN'S SUITS, ENGLISH TWEED, some Scotch tweed, made in England, size 38 or 40, tweed overcoat. 4-8449.
TWO SKIN SILVER FOX shoulder cape, as new, $80. 4-8522.
GIRLS CLOTHES, SIZE 8-10. NEW condition. 3-9172.

28D FURNITURE
TRADE-IN SPECIALS!
1 Eight-piece high grade walnut dining suite $175.00
Four-piece maple poster bed room suite $85.00
Two-piece Langham chesterfield suite $59.50
Bleached mahogany China cabinet, as new $59.50
1 Walnut vanity $29.50
HOME FURNITURE
825 Fort Street 2-5138
YOU'LL BE AMAZED HOW MUCH you can save on the cost of a new chesterfield by letting our experts reupholster and modernize your present one. Hazel's Chesterfield House, 636 Johnson. 4-3042.

28D FURNITURE
Washing machine, in good condition $22.50
Large mahogany bookcase $42.50
8-Piece walnut dinette suite, like new $139.50
Walnut corner cabinet $45.00
Gainaday Automatic Ironer $60.50
HOLLAND BROS. & CO.
824 Fort Street
3-6913
SIX-PIECE WALNUT BEDROOM Suite $95
Two-piece Chesterfield Suite $69
Blonde Table and four chairs, $15
Dresser $19.50
Converto $23
PANDORA USED FURNITURE
1050 Pandora (near Cook) 3-6319
YOUR MATTRESS REBUILT LIKE new at a genuine saving. Upholstery repairs. Boat cushions to order. Atlas Mattress Shop 2714 Quadra at Hillside 4-4925
VOGUE FURNITURE
GOOD USED FURNITURE BARGAINS
860 YATES PHONE 4-3111
KILSHAWS AUCTIONEERS
WE BUY — WE SELL
WE APPRAISE
4-8441
THREE - PIECE CHESTERFIELD, cleaned, demothed, sanitized in your home. $12. Work guaranteed. Ambassador Home Service 2-5532
MAYNARD & SONS
FOR FREE APPRAISALS
We Buy and Sell Everything
733 Johnson Phone 4-5023
POLISHED MAHOGANY DOUBLE bed and spring, $47.50; dresser to match, $35. 3-3753.
STANDARD FURNITURE
VIEW ST. SPECIALS!
4 ft. 6 in. walnut radio beds, reg. $65 $49.50
Corner step table in mocha finish 17.95
Used Beach sawdust range 99.00
Used G.E. washer 49.50
STANDARD FURNITURE
VIEW STREET
BARGAIN BASEMENT
Downstairs in Scollard Bldg. View St. just up from Douglas
ENTERPRISE
OILITE OIL RANGE
PRICE $360.00
TRADE IN YOUR OLD RANGE 40.00
YOU PAY $229.00
HUMBER'S
"Warehouse to Your House"
531 BASTION ST. 3-2111
REAL BARGAINS
FROM OUR TRADE-IN DEPT.
3 cu. ft. Frigidaire Refrigerator.
Small Hoover Apt. Washer.
3-pce. Davenport Suite $59.50
2-pce Chesterfield Suite $39.50
Odd Dressers, from $12.50
Used Electric Washer $59.50
VOGUE FURNITURE
"Out of the High Rent District"
Phone 4-3111 . 860 Yates near Quadra

28E MUSICAL INSTRUMENTS
JOIN THE SCHOOL BAND
Instruments can be obtained on the rental-purchase plan.
Call In and See Us
WESTERN MUSIC CO. LTD.
formerly
Victoria Music Centre
735 View St. Tel 2-1311
FOR SALE — WILLIS PLAYER piano, plain mahogany case and bench; piano and mechanical player, in excellent condition, popular piano rolls included, ideal for rumpus room, $245. Phone 9-4487.
THOUSANDS OF HIT RECORDS
FROM 10c
B.C. SOUND (RECORD SHOP)
743 FORT
HEINTZMAN & CO. PIANOS, NEW and used, for sale or rent. Showroom at Dowell's Warehouse. 3-0248. 4-1129.
FLETCHER BROS. LTD.
THOUSANDS OF HIT RECORDS
FROM 10c
B.C. SOUND (RECORD SHOP)
743 FORT
GERRARD-HEINTZMAN CABINET grand piano, Mahogany, beautiful condition and tone. $275. Oddments of furniture. 97 Cook Street.
NORDHEIMER GRAND PIANO AND bench. See at Dowells Storage. $1,250.00. 4-7191.
GOOD NORDHEIMER PIANO AND bench for sale. $230. Terms, $10 month. 3-0248.
NEW AND USED PIANOS. REX School of Popular Music, 739 View Street. 4-5031.
RELIABLE TV RADIO REPAIRS
R. S. Kitching (R.K. Radio)
765 View St. 3-7021, 3-1078
PROFESSIONAL INSTRUCTION
BERNIE PORTER
MUSIC STUDIO PHONE 3-4542
GOOD PIANO FOR RENT. $7 PER month, purchase later if desired; rent applies. 3-0248.
WANTED, PRACTICE PIANO IN good condition, not over $150. Phone 3-1678 after 6 p.m.
BALDWIN UPRIGHT AND GRAND pianos. Baldwin organs. Agent: George Willis, 600 Courtney, 2-4712.
SMALL MASON & RISCH PIANO, only 50 inches high, rosewood case, for sale, $250. Easy terms. 3-0248.
NORDHEIMER MODERN SPINET for sale. 3-0248.
PIANO FOR SALE, GOOD CONDITION. 3-2558.
RENT A MUSICAL INSTRUMENT AND JOIN THE SCHOOL BAND
All rental paid may be applied on purchase, balance easy terms. Rent for as low as $3 per month.
WARD'S MUSIC LTD.
1320 BROAD STREET 3-8146
Stores in Victoria and Vancouver

28F TELEVISION and RADIO SALES and SERVICE
CHANNEL MASTER
THE BEST FOR YOUR TV SET INSIST ON AND GET CHANNEL MASTER TV ANTENNAS
FREE METER ANALYSIS FOR your TV antenna. Let us ascertain for you whether a few inexpensive adjustments will vastly improve your reception—with no obligation to you. 4-3301, 7-1125.
KENT'S LTD
RADIO AND TV SALES AND SERVICE. BATTERIES FOR MOST MAKES OF PORTABLES
742 FORT
SALES 3-7104 SERVICE 3-3513
TV AND ANTENNA INSTALLATIONS, servicing by experienced technicians. Work guaranteed 24-hour service. Crusaders TV Service Co. 4-8473.
MANUFACTURER'S CLEARANCE! LESS THAN WHOLESALE! MOTOROLA TV ON DISPLAY AT KING TV & RADIO
756 JOHNSON 4-9913
LET US OVERHAUL YOUR TV SET while you are enjoying your vacation. Coast Electronics. Phone 3-5544, corner of Pandora and Cook.
Nearly Everyone Uses SIMS ANTENNAS
MARKET MORE MERCHANDISE For greater profits through classified ads. For an ad writer call 3-3131.

28F TELEVISION and RADIO SALES and SERVICE
CENTRAL TELEVISION SPECIALists. 24-hour radio television repairs. Sims antenna installations 4-1433.
APARTMENT DISTRIBUTION systems guaranteed installations, most reasonable prices. Edward Drew T.V. 765 View 2-8511.
TV SERVICE AND REPAIRS. You Leeds satisfied by qualified TV technicians. Phone BUTLER BROTHERS at 3-6911.
"THE BEST COSTS YOU LESS" — Call Radio and TV Repair Specialists. Douglas TV, 2-3101, 2901 Douglas St.

28F TELEVISION and RADIO SALES and SERVICE
MAIS
HEADQUARTERS FOR FAMOUS SYLVANIA TELEVISION
New Models now on display
TRY BEFORE YOU BUY.
Easy terms. Liberal Allowances
1821 Cook Street 3-8790, 3-4131

28F TELEVISION and RADIO SALES and SERVICE
ATKINSON & PEARCE
Guaranteed Service and Repairs to all makes of radio and TV
3-8521 620 Fort Street

28 G REFRIGERATOR SALES and SERVICE
SIX LUCKY PEOPLE
Wanted for the Buy of the Year International Harvester Refrigerator, 50-pound across top super freezer, and automatic defrosting. Hurry! — Hurry! Six only. Regular, $449.50. Special at $299.50 at C. Tayler Home Appliance, 1436 Government at Cormorant. 3-3281. "Just Down from the City Hall."

28H SPORTING GOODS SALES and SERVICE
GUN SPECIALS!
30/30 Savage, $39.50; 250 Savage, $89.50; 30/06 Winch., $47.50; 8-mm. Czech Bruno, $109.50; .22 Winch. pump, $19.50; 30/30 Savage (lever), $45; 12-gauge Fox Sterl., $72.50. See These and Others at
ROBINSON'S
1307 Broad Street 3-6212
STERLINGWORTH FLUID COMpressed steel, double barrel shot gun, made by A. H. Fox Gun Co., U.S.A. 4-2961.
7 MM. BRNO RIFLE, EXCELLENT condition. Phone 4-4836 weekend or after 5 p.m.
LOSE SOMETHING? Place a lost ad in the Daily Times to reach the finder. Call 3-3131.

28K BICYCLES and MOTORCYCLES
FREE RIDING LESSONS
To purchasers of new or used motorcycles. Don't learn the hard way! See us for easy-to-ride lightweights, at easy-to-meet terms.
Brooklands Motorcycles Sales and Service, Limited
937 Fort Street, Victoria 3-5926
NEW AND RECONDITIONED bicycles, large stock to choose from, terms arranged.
ROBINSON'S
1307 Broad Street 3-6212
BICYCLES, THREE-SPEED, $39.50; new tires, $1.95; new tubes 95c; bicycles, all sizes; repairing while you wait. Aaronson's, 585 Johnson
BRITISH BICYCLE SPECIALISTS
SALES—SERVICE—RENTALS
Overseas Cycles, 624 Pisgard. 3-6232
B.S.A. 500. 4-8958 BETWEEN 7 and 9 p.m.
BOY'S RALEIGH BIKE, IN GOOD condition. 2001 Cameron.
LES BLOW'S MOTORCYCLE SALES
Lambretta Scooters, B.S.A., Triumph, James, A.J.S., Matchless, Vincent motorcycles.
Trade your bike for a car or your car for a bike.
2647 DOUGLAS ST.
Phone 4-7843

28 L STOVES and FURNACES
"PACIFIC"
The famous sealed-in-steel furnace and oil units that cannot smoke. Gives you a lifetime's satisfaction.
PACIFIC SHEET METAL WORKS LTD
1009 Yates 2-3169
A CYCLOS OIL RANGE INSTALLED by experts is your assurance of clean, efficient operation. See them. C. Tayler Home Appliances, 1436 Government at Cormorant. 3-3281. "Just down from the City Hall."
VICTORIA FOUNDRIES LTD. 621 Princess Ave. "Radio" all cast and steel furnaces and sawdust burners. Stove furnace, sawdust burner parts. Castings made to order 4-2124
OLDER-STYLE RANGE WITH modern Cyclos burner, only $68.50. C. Tayler Home Appliances, 1436 Government at Cormorant. 3-3281. "Just down from the City Hall."
FURNACES INSTALLED AND REpaired. Shaw Sheet Metal, 2116 Government. 3-2342 days, 9-3148 nights
FAWCETT TORRID-OIL RANGES, several models to choose from. Eagle Sales, 1016 Fort St. Phone 3-3823.
FOR THE HOMES WITHOUT basements, floor or wall oil furnaces. 3-9511 or 4-9955. Mr. Lambert.
22-INCH CAST-IRON FURNACE with sawdust burner, wood and coal grates and hot-air pipes. $75. 3-5458.
RADIO FURNACE, 18-INCH, NEW grates. Asking price $75. 2537 Cook Street. 3-2562.
18-IN. STEEL WELDED HOT-AIR furnace with pipes. All in good condition. 4-9151 evenings.
LOGAN SHEET METAL
McClary Coal and Oil Furnaces
618 Queens 3-6342
FAWCETT USED 18" FURNACE, good condition; pipes, cold air. 4-6732.
1955 McCLARY ELECTRIC AND gas ranges now at Southalls 745 Pandora. 4-2961.
USED OIL BURNERS SAWDUST burners and furnaces. Apply Model Sheet Metal, 3010 Douglas
1 USED LARGE EVANS OIL HEATER, $95. Southall's, 745 Pandora. 4-2961.
1 NEW LARGE FAWCETT OIL heater with fan. Southall's, 745 Pandora. 4-2961.
2 TABLE TOP GAS RANGES, $90 and $110. Southall's, 745 Pandora. 4-2961.
1 USED ROYAL CREST SAWDUST range, $65. Southall's, 745 Pandora. 4-2961.
MINNEAPOLIS HONEYWELL ELECtric janitor, transformer and thermostat, as new, $30. 9-3431.
WOOD AND COAL RANGE, A-1 condition, new copper coil. Cheap. 4-2034.
MODERN GURNEY GAS RANGE; sawdust range with Major burner. 4-3428.
RANGETE, LIKE NEW, ON VIEW at 1327 Dallas, after 5.

28M MACHINERY
SPECIAL
Factory-built Hobart welding machines with extra power plant, Chrysler, six-cylinder engine on 2-wheel trailer, $1,400. Rogers Welding Supplies, 1119 Wharf.
FOR RENT
Compressors, Concrete Breakers
Rock Drills, Pumps, Mixers
I.E.L. Chain Saw Agents
Alf. Becker, 2981 Tillicum Rd. 4-6414
INTERNATIONAL T.D. 14. NEW 1000-hour rollers. Good tracks, good running order. Priced to sell. Box 1047, Victoria Press.
RECONDITIONED
Power chain saws, $75 and up. A. Becker, 2981 Tillicum Rd. 4-6414.
RENT-A-TOOL
3108 Shelbourne 2-2214

28 N GARDENS and SUPPLIES
MONTEREY CYPRESS, 12-15" high, 20 and 25c each. Chrysanthemums, choice Michaelmas Daisies, Hydrangeas, all in bloom; choice dwarf evergreens, heathers, bulbs—now on sale at
THE SHRUBBERY
787 Fort St. 3-5915
S & F NOW!
For Grass Seed, for Merry Tillers, Top-grade Fall Bulbs. Specials in Fertilizers and Spray Materials!
SCOTT & PEDEN LTD.
506 Cormorant St. Phone 4-7161
FOR SALE, DARWIN TULIPS, named or mixed, $2.50 per 100. also Wedgewood iris and crocus. Wm. Tucker, 1875 San Juan Avenue, Gordon Head.
FERTILIZE NOW USE DUCK guano for best results. Rose beds, flowers vegetables and lawns; 60c sack delivered. Sidney Duck Farm Sidney 180
RICH BLACK TOP SOIL, ROTTED cow, horse manure, Cinders, sand, gravel, clay, gravel fill
3-7297 P & P Trucking 9-1935
VISIT OUR STALL AT CITY MARket Saturday for choice evergreens and shrubs for fall planting. West Saanich Nursery.
BEDDING PLANTS — WALLflowers, daisies, pansies and others. 3290 Bellevue. Phone 3-4012.
TOP SOIL, PEAT SOIL, MANURE, rock, gravel, mushroom compost manure by the sack. 9-1937.
SOIL; ROTTED COW HORSE MAnure; rocks; cinders; fill. 4-5564 7-2418.
BEST BLACK TOPSOIL, $3.50 Manure, rock, cinders 3-5778
CLAY FILL, ROCKS, ROAD AND fill gravel. 4-9421

28X MISCELLANEOUS FOR SALE

GUARANTEED USED WASHERS, Connor, Thermo and Thor Automagic. Island Washer Repair Service. 615 Chatham St. 3-6413.

DIAMOND RINGS, COLORED stones, wedding and signet rings, all reasonably priced at D. G. PENNOCK, 618 Yates.

AS NEW, 3-H.P. ELTO OUTBOARD Demo with rewind starter, $100. Victoria Service Centre Ltd., 623 Cormorant Street. Phone 3-5552.

TWO-CAR GARAGE FOR SALE. Portable. Can be viewed Saturday, Sunday or Monday. 536 Head Street.

RENT TO OWN—NOW FOR THE first time the fabulous Elna offered on a rental-purchase plan. Inquire 742 Yates. 3-6313.

YOUTH BED WITH MATTRESS, large crib with spring-filled mattress. Apply Robert Speare, 909 Esquimalt Road.

A PLASTIC SIGN IS A SIGN OF good business. All types and sizes are now available from Industrial Plastics, 580 Johnson Street.

COLEMAN SUPER-CIRCULATING oil heater; 30-30 Winchester and 12-gauge pump shotgun. 8-1163.

SIMS TV ANTENNA; COMBINATION coal and gas range; other furniture. 676 Alpha.

WASHING MACHINE, "SPEED Queen," excellent condition, $60. 9-3431.

TWIN BEDS WITH SPRING-FILLED mattress, $30 each. Coleman oil heater, $60. 3-9697.

FRIGIDAIRE FLOOR MODEL, apartment size, new unit 1952, good condition. 7-1047 or 7-1456.

PARKERETTE LEAF SWEEPERS now in stock. Power Mower Sales and Service, 712 Humboldt.

FRENCH POLISHING
Repairs—Furniture Refinishing
SPECIALTY FINISHERS 2-4612

MAJOR SAWDUST BURNERS' agents. Domestic Sales, 24 Burnside W., 3-3512.

PICTURE FRAMING
Williamson's Photo and Art Store, 640 Fort Street.

SEE THE LATEST STYLE SEWING machines at the Singer Sewing Centre, 728 Yates. Phone 3-8513.

USED CAMERAS
VICTORIA PHOTO SUPPLY LTD. 1015 Douglas Street. Phone 3-3242

ACCOUNTING FOR SMALL BUSINESSES at a quoted price. J. P. Frampton, 610 Courtney. 2-1832.

GOOD USED RADIOS FOR YOUR rumpus room, from $9.95. Kent's Ltd., 742 Fort St. 3-3513, 3-7104.

FISH AND CHIPS ORDERS TO take out. London Fish and Chips Cafe, 3-8721.

THE SHAVER SHOP FOR ELECTRIC shaver sales and service. 3-0951, 1010 Broad Street.

TWO HEATERS, ONE CIRCULATING, one open fireplace. As new. 3-6909.

FRESH TENDER CORN, ANY quantity. For price and particulars, phone 3-3651.

McCLARY 40-IN. DE LUXE ELECTRIC range, almost new, $265. Phone 2-2637.

McCLARY COMBINATION GAS range and garbage burner, $60. Phone 2-2637.

NEW WONDER - SWEET STRAWberries, fresh-picked corn. Cordova Wayside Market.

DAVENPORT, BLUE, $10; GREEN converto, $20; single bed and mattress, $8.50. 3-9289.

CABINET SEWING MACHINE, good order, $15. Portable gram, $7.50. 5-1576.

CHANNEL 11 ANTENNA, $6; BURberry and sports jacket, 14-15 years, Mecanno $5. 9-4212.

LARGE NEW WOODEN CRIB, drop sides, panel ends, $16.50. 370 Kerr Ave.

BEATTY IRONER, GOOD CONDITION, reasonable offer. 4-9494.

CHROME BIRD CAGE WITH stand, good as new. 5-2688.

APPLES AND PLUMS FOR SALE. Phone 5-1869, after 3 p.m.

APPLES — BRING CONTAINERS. 1843 Kings Road. 2-1759.

PEARS FOR CANNING, LARGE. Bring containers. 1741 Ruby Road.

FIBRE-GLASS PLANER RODS. Fenta Tackle, 874 Johnson.

FOR PICTURE FRAMING DIGGON'S.

INGLIS WASHING MACHINE, almost new. 5-2734.

TWO GIRLS' COATS, 5-12, AS new. 2-8415.

McCLARY WASHING MACHINE, $50; Ross .303 rifle, $30. 2-2221.

POWER MOWERS FOR RENT. Price's Key Shop, 847 Fort. 4-6221.

KITCHEN CABINETS. VARIETY Wood Products, 133 Kingston. 4-1833.

ELECTRIC TRAIN REPAIRS. ROY Wright, 1203 Colville Rd., 2-6803.

14-CU.-FT. COOLERATOR DEEP-freeze, $150. 2-3755.

HANDSOME MAHOGANY DINING room suite, period design. 3-0792.

BRITISH INDIA RUG, 9x12, $70. 2-6618.

APPLES AND PEARS, BRING OWN containers. 971 Lodge Ave. 3-0396.

GIRLS' CLOTHING, 10-12 YEARS—dresses, skirts, sweater. 2-6004.

CONVERTO, $20; CLUB BAG, $8; dishes and miscellaneous. 3-5378.

FOR RUBBER STAMPS, DIGGON'S

Mc & Mc

GREAT ANNUAL FALL SALE GOING TODAY 9 A.M.

Over 100 Sunset Hardware Stores combine their buying power to bring you unmatched values in Home, Shop and Garden needs. Here is your opportunity to save real money on these items, but come EARLY as quantities on many items are limited.

Mc & Mc
1400 GOVERNMENT ST. 4-1111

YARDAGE GOODS
Unbleached cotton, 36-inch. Per yard 39c
Fine quality white poplin, 36-inch. Per yard 59c
Cotton shirting, 36-inch. Yard, 59c
BARGAIN BUYS
648 Cormorant Street, opp. City Hall

A.B.C. ELECTRIC
Rebuilt Vacuum Cleaners from $9.95
809 Fort Street 4-3113

28X MISCELLANEOUS FOR SALE

USE Department SPECIALS!

1. Range with Cyclos oil burner, completely installed. If you're in the market you must see this one $199.50
2. Chef Master apartment-size electric four-burner range. Good condition $50.00
3. McClary range with Cyclos burner with copper coil $60.00
4. Fawcett range with Cyclos burner with high oven. A steal at $45.00
5. One Hotpoint four-burner electric range. Good condition $50.00

WE SELL
WE INSTALL
WE SERVICE
Phone 3-4138

C. J. McDOWELL
Plumbing & Heating Ltd.
1000 DOUGLAS

MAIS
1 Only used refrigerator ..... $ 49.50
1 Only used refrigerator 129.50
3 Only used washers 19.50
1 Only used C.G.E. washer 129.50
1 Only used Duo-Therm heater 59.50
1 Only used Moffat gas range 119.50
1 Only used W.E. wood and coal range 89.50
1 Only used W.E. wood and coal range 99.50
1 Only used piano 150.50
1 Only used ice box, enameled 12.50
1 Only used Westinghouse pushbutton console radio 69.50
2 Only used washers 14.95
1821 Cook Street 2-8790, 2-4131

Woodward's
NECCHI, BERNINA SEWING CENTRE
USED APPLIANCE SHOWROOMS
SEE OUR MONEY-SAVING VALUES
750 PANDORA 2-8932

Trade-In Department
We have a wide selection of Appliances, Furniture and Radios arriving daily at our Trade-In Department, 636 Broughton Street, opposite Coach Lines Depot.
T. EATON CO.
CANADA LTD.

29 WANTED MISCELLANEOUS

USED COAL FURNACE AND AUTOmatic stoker, in good condition. Phone Lake Service Garage, Lake Cowichan, B.C.

ISLAND JUNK, BEER BOTTLES, etc., brought. Phone 3-0343. We call.

USED MINK COAT, FULL LENGTH. Box 805, Victoria Press.

USED - WATER SKIS, ECONOMIcally priced. 3-1205.

WANTED — BOB — OLD CARS FOR JUNK. 2-8934.

USE FURNITURE, TRUNKS. Best deal. Reliable Furniture, 3-6714.

TO SELL GOOD BOOKS CALL 2-1427. Haunted Bookshop, 848 Fort.

WANTED — USED FURNITURE. Holland Bros. & Company, 3-0913.

CARPETORIUM BUYS GOOD USED rugs. 3-2861.

30 SWAPS

FOR SALE OR TRADE FOR BINOCULARS, double-barrel 20-gauge Steven shotgun, used one season. Day time 504 Johnson, after 6 p.m. call 2-0798.

31A POULTRY HATCHING EGGS, ETC.

DERREEN LEGHORNS
The Money-Making Hens
Look for our new model this season. More eggs on less feed means more money for you. Less mortality, longer lay, more profits. We own all our breeders. Be sure your next layers come from Derreen Poultry Farm at Sardis, B.C., Canada's oldest and largest Leghorn breeding farm.

H. & N. NICK CHICKS
For best results and larger profits, Heisdorff and Nelson Nick Chick Leghorns, Hamps, Leg.-Hamp. Cross, Austra-Whites, Barred Rocks and White Rocks. Order now.
KRIEGER'S HATCHERY LTD.
Aldergrove, B.C.
Phone Aldergrove 3631.

FEBRUARY AND MARCH hatched pullets—Hampshires, Leghorn-Hampshire crosses, and other breeds. Get these for early layers. Write for price list.
RUMP & SENDALL LTD
Langley Prairie, B.C.

WANTED — LIVE FOWL AND roasters; top prices paid; weighed on your place. Phone 8-1182.

NEW HAMPSHIRE PULLETS. Phone 9-3337.

BUSINESS BRED CHICKS
Immediate delivery on all popular breeds and crosses. Prices on request.
Bolivar Hatcheries Ltd.
Box 860, New Westminster, B.C.

31C CATTLE

FOR SALE — 10 COWS, QUOTA and small milk route, or sell individually. Box 1064, Victoria Press, or phone 9-3781 after 1 p.m.

31E GOATS

MILKING SAANEN GOAT. THREE years old, best offer. Phone 9-2638.

31F DOGS

THE GREATER VICTORIA DOG obedience training club's fall classes start on Tuesday, Sept. 20th. To enrol and for further particulars phone secretary 3-7908.

DOG OBEDIENCE TRAINING classes start Monday, September 19. 9-2651, Mrs. Meilish, Heatherbelle Training School.

PUREBRED ENGLISH POINTER pups, excellent hunters. 1015 Joan Crescent.

PUREBRED SUFFOLK RAMS FOR sale any age. Phone Turner, Keating 9M.

MALE SPRINGER PUP, $25. PHONE 4-2008.

31G CATS

AVAILABLE TO GOOD ADULT homes, grey part Persian; also shiny black cat. Both spayed. C.P.L., 7-2795 or 4-0932.

31K PIGS

YORKSHIRE WEANERS, 10 weeks. Mr. Hubbard, Centre Road, Sidney, 84-G.

WEANER PIGS. ROY TUTTE, Sidney 87-R.

34 HOTELS

BEVERLEY HOTEL
In City Centre. Moderate rates. Transient and permanent guests. Housekeeping rooms. TV in lounge. 724 Yates. Phone 4-0611.

THE GLENSHIEL, 608 DOUGLAS. A residential hotel providing every comfort for elderly people. 3-4196.

IN TUNE WITH THE TIMES

These program listings are as supplied by the stations themselves and The Times is not responsible for last minute changes or other alterations (Pacific Daylight Time)

FRIDAY NIGHT PROGRAMS

CKDA 1290 kc.	CJVI 900 kc.	CBU 690 kc.	KIRO 710 kc.	KOMO 1000 kc.	CJOR 600 kc.	CKWX 950 kc.
6.00 News; Sport	Damon Runyon Theatre	Rawhide	Ed R. Murrow	Baker's Notebook	Easy Listening	News; Sports 6.00
6.15 Melody Milestones	News Commentary	Roving Reporter	Pacific News	News	Easy Listening	Ballroom 6.15
6.30 News; Milestones	Quiz Club	Chico Valle	Harmon Sports	Stock Market	Fibber McGee	News; Ballroom 6.30
6.45 Melody Milestones		Chico Valle	Frank Goss	Elmer Peterson	One Man's Family	Ballroom 6.45
7.00 News; Cash Clues	Quiz Club	News; Roundup	Sports; Music	Music for America	Fights	News; Weather 7.00
7.15 Cash Clues	Quiz; Dianne	Talk	Lowell Thomas	Music; Sports	Fights	Ballroom 7.15
7.30 Vera Lynn	TBA	Concert Hall	Amos 'n Andy	Chet Huntley	Fights	Sports Parade 7.30
7.45 Vera Lynn	TBA	Concert Hall	Amos 'n Andy	Sports	Fights	Sports Parade 7.45
8.00 News; Outdoors	News; Weather	Concert Hall	Judge Long	Music For America		News 8.00
8.15 Tel-Opinion	Chestnut; Dreams	Concert Hall	KIRO Presents	Music For America	News; City Mike	Cecil Solly 8.15
8.30 Barn Dance	Guy Lombardo	Point-Counter-Point	Godfrey Digest	NBC Fan Club	Racing Hilites	Eddy Cantor 8.30
8.45 Barn Dance	Guy Lombardo		Godfrey Digest	NBC Fan Club	Sentenced	Eddy Cantor 8.45
9.00 News; Old Fisherman	Favorite Story	Songs of My People	Tennessee Ernie	News	Take It From Here	News; Munroe 9.00
9.15 Memories in Music	Favorite Story	Sports Page	Tennessee Ernie	Men's Family	Take It From Here	Vaughn Munroe 9.15
9.30 Memories in Music	Lacrosse	Sports Page	Tennessee Ernie	NBC Fan Club	Vic Waters	City Editor 9.30
9.45 Memories in Music	Lacrosse		Bing Crosby	NBC Fan Club	Vic Waters	City Editor 9.45
10.00 News; Weather	Lacrosse	News	Swap 'n Shop	NBC Fan Club	News; Around Home	News 10.00
10.15 House Party	News; Weather	By Invitation	Times Talk; Tobin	NBC Fan Club	Emberglow	Music For Dreaming 10.15
10.30 Party Line	Fishing Talks	Curtain Melodies	Martin Tobin	NBC Fan Club	Emberglow	Close of Day 10.30
10.45 House Party; Sports		Curtain Melodies	Martin Tobin	NBC Fan Club	Emberglow; Sports	Chapel Chimes 10.45
11.00 News; House Party	News; Sports	Midnite Concert	World Final	News	News; Doghouse	News; Sport 11.00
11.15 House Party	Starlight Serenade	Midnite Concert	Dance Time	Local News	Doghouse	Murder at Midnight 11.15
11.30 House Party	Starlight Serenade	Midnight Concert	Dance Time	Ted Heath	Doghouse	Murder at Midnight 11.30
11.45 House Party	Starlight Serenade	Concert; News	Dance Time	Ted Heath	Doghouse	Date With Bob 11.45

SATURDAY PROGRAMS

CKDA	CJVI	CBU	KIRO	KOMO	CJOR	CKWX
8.00 News; Sports	News; Breakfast	News; Bill Good	Reveille; News	Monitor	News	News; Sports Desk 8.00
8.15 Dave Hill Show	Walt's Breakfast	Stu Davis	Grange Dateline	Monitor	Time and Tunes	Clockwatcher 8.15
8.30 News; Dave Hill	News; Breakfast	Preview	Grange Forum	Monitor	Billy Browne	News; Clockwatcher 8.30
8.45 Roving Reporter	Walt's Breakfast	Preview	March Time	Monitor	Billy Browne	Clockwatcher 8.45
9.00 News; Lombardo	News; Sing Song	BBC News; Comment	Robert Q. Lewis	Monitor	Billy Browne	News; Clockwatcher 9.00
9.15 Guy Lombardo	Sing Song	Maxine Ware	Robert Q. Lewis	Monitor	Billy Browne	Clockwatcher 9.15
9.30 Housewives' Holiday	Eddie Fisher	Stamp Club	Robert Q. Lewis	Monitor	Sammy Kaye	Cisco Kid 9.30
9.45 Housewives' Holiday	Eddie Fisher	Calling Children	Robert Q. Lewis	Monitor	Sammy Kaye	Cisco Kid 9.45
10.00 News; Cash Clues	News; Six For One	Postmark U.K.	Story Master	Monitor	News; Homemakers	News; Superman 10.00
10.15 Cash Clues	Six For One	Postmark U.K.	Story; Red Shield	Monitor	Homemakers	Superman 10.15
10.30 Cash Clues	Flying Fingers	World Church News	Gunsmoke	Monitor	Homemakers	Today's Hits 10.30
10.45 Cash Clues	Flying Fingers	News; Weather	Gunsmoke	Monitor	Homemakers	Today's Hits 10.45
11.00 News; Jr. D. J.	News; DVA Show	Boyd Neel Opera	KIRO Calling	Monitor	News; Take It Easy	News; Soccer 11.00
11.15 Jr. D. J.	DVA Show	Boyd Neel Opera	KIRO Calling	Monitor	Take It Easy	Today's Hits 11.15
11.30 Top 50	DVA Show	Boyd Neel Opera	Galen Drake	Farm Home Hour	Take It Easy	Wheel of Fortune 11.30
11.45 Top 50	DVA Show	Boyd Neel Opera	Galen Drake	Farm Home Hour	Take It Easy	Wheel of Fortune 11.45
12.00 News; Top 50	News; Soccer	Boyd Neel Opera	KIRO Calling	Monitor	News; Race Hilites	News and Weather 12.00
12.15 Top 50	Freeland's Lunch	Boyd Neel Opera	KIRO Calling	Monitor	Kiddies Karnival	Rhythm Pals 12.15
12.30 News; Sports	News; Weather	Greasepaint	Farm News	Monitor	Kiddie Karnival	News; Rhythm Pals 12.30
12.45 Top 50	Sing Song	Greasepaint	Garden Gate	Monitor	News; Music	Rhythm Pals 12.45
1.00 News; Top 50	Picking the Strings	Music Diary	News	Monitor	Club Notes	News; Autocast 1.00
1.15 Top 50	Picking the Strings	Music Diary	KIRO Calling	Monitor	Club Notes	Saturday Matinee 1.15
1.30 Top 50	Repeat Performance	Shakespeare in Cinema	Housewives	Monitor	Club Notes	Saturday Matinee 1.30
1.45 Top 50	Repeat Performance		Housewives	Monitor	News	Saturday Matinee 1.45
2.00 News; Football	Repeat Performance	Ballet Club	KIRO Calling	Monitor	Pops Unlimited	News; Matinee 2.00
2.15 Football	Repeat Performance	Ballet Club	KIRO Calling	Monitor	Pops Unlimited	Saturday Matinee 2.15
2.30 Football	Repeat Performance	Ballet Club	Treasury Show	Monitor	Pops Unlimited	Saturday Matinee 2.30
2.45 Football	Repeat Performance	Ballet Club	Treasury Show	Monitor	Pops Unlimited	Saturday Matinee 2.45
3.00 News; Football	Repeat Performance	CBC News	Science Adventures	Monitor	Lorne's Idea	News; Ballroom 3.00
3.15 Football	Repeat Performance	Speaker's Choice	Sports Review	Monitor	Lorne's Idea	Ballroom 3.15
3.30 Football	Repeat Performance	Sports College	News; KIRO Calling	Monitor	Lorne's Idea	Ballroom 3.30
3.45 Football	Repeat Performance	This Week	KIRO Calling	Monitor	Lorne's Idea	Ballroom 3.45
4.00 News; Football	Repeat Performance	McAuley Sextet	KIRO Calling	Monitor	News; Mostly Music	Make Believe Bllrm. 4.00
4.15 Football	Repeat Performance	Roving Reporter	KIRO Calling	Monitor	Mostly Music	Make Believe Bllrm. 4.15
4.30 Kiddie Kapers	Repeat Performance	Rhythm Pals	KIRO Calling	Monitor	Mostly Music	Make Believe Bllrm. 4.30
4.45 Kiddie Kapers	Repeat Performance	Rhythm Pals	KIRO Calling	Monitor	Mostly Music	Make Believe Bllrm. 4.45
5.00 News; Sheriff	News; Melody	Now I Ask You	News; KIRO Calling	Monitor	Easy Listening	Make Believe Bllrm. 5.00
5.15 The Sheriff	Voices of Melody	Now I Ask You	KIRO Calling	Monitor	Racing Hilites	Make Believe Bllrm. 5.15
5.30 News; Sheriff	Star Time	Tapscott Chorus	KIRO Calling	Monitor	Easy Listening	Animal Friends 5.30
5.45 The Sheriff	News; Sport	Tapscott Chorus	KIRO Calling	Monitor	Easy Listening	Ballroom 5.45

35 BOARD AND ROOM

BRIGHT, WARM ROOM WITH sitting room, walking distance to college and normal school; girls, $55 per month. 1954 Haultain. 2-5657.

TWO LOVELY FURNISHED ROOMS in modern house. Suit couple or two girls. Excellent meals. Available October 3. Bus stop in front. TV. Very reasonable. 9-3472. 3844 Carey Road.

CONGENIAL RESIDENTIAL ACCOmodation on Newport avenue. Sunny lounge, automatic heat, bus stop, full board at reasonable rates. 3-5254.

AVAILABLE FOR GENTLEMAN, select home and location, self-contained. Meals arranged. Bus and conveniences. 3-1314.

SINGLE ROOM IN PRIVATE house, suit lady student, all privileges of your own home. Very reasonable. 2-7356.

OAK BAY—COMFORTABLE ROOM and board, private home. Three bus routes. Near waterfront. Women only. 5-1958.

QUIET, REFINED HOME FOR business gentleman, all conveniences, on transportation, $75. Phone 2-0063.

ROOM AND BOARD FOR WORKing man. Central. Reasonable. 3-9274.

BRIGHT FRONT ROOM, BOARD, laundry, care, in congenial atmosphere, for elderly ladies. 3-7422.

LUXURIOUSLY FURNISHED rooms. Automatic hot-water heating. 1015 Joan Crescent.

BOARD AND ROOM, DUTCH family, Fairfield, close to Park and sea. 5-1769.

ROOM AND BOARD FOR YOUNG man in private home. T.V. 418 Russell St., 2-0150.

ROOM AND BOARD, SINGLE OR double. Catholic home. Students. 2-5295.

NICE HOME FOR WORKING mother and child, reasonable. 2-4596.

ROOM AND BOARD FOR STUDent in exchange for light household duties Oak Bay. 4-8319.

BOARD FOR FOUR PEOPLE. REASonable. Home-made bread. 3-8172.

SINGLE AND DOUBLE, BY WEEK or month. TV. 3-8437.

ROOM AND BOARD FOR YOUNG working man. 3-3416.

BRIGHT ROOM, MEALS OPtional. James Bay. 4-3731.

GOOD BOARD AND ROOM FOR working man. 3-6909.

CRAIGMYLE, 1037 CRAIGDARroch. Hot and cold water. 4-0031.

REASONABLE GOOD HOME FOR working mother and child. 2-6332.

EXCELLENT BOARD AND ROOM, men. 1126 McClure, after 4 p.m.

36 ROOM AND BOARD WANTED

RETIRED MAN, ACTIVE, NONdrinker, wishes accommodation in quiet home in good district. References. Box 809, Victoria Press.

YOUNG BUSINESS LADY WISHES board and room, Gorge district preferred. Box 1056, Victoria Press.

37 ROOMS TO RENT FURNISHED

KITCHEN PRIVILEGES, STUdents or elderly men. Only $35. 4-8502.

SLEEPING ROOM, SINGLE OR double, kitchen privileges, gentleman preferred. 4-6954.

CLEAN, WARM ROOM, $20 PER month. Single or double. Board if desired. Phone 2-0707.

GENTLEMEN, GROUND FLOOR, kitchen facilities, good location, $25. 107 Cook Street. Phone 4-0475.

NEAR NADEN AND DOCKYARD, warm room. 1328 Esquimalt. 2-3096.

SLEEPING ROOM, 1037 SOUTHgate Street.

TWO-BED SLEEPING ROOM, NEAR bus, close in. 5-2678.

CLEAN, HEATED ROOMS, BEDding supplied, $22.50. 2-4793.

CLEAN, COMFORTABLE SLEEPing room. 2-0656.

37A ROOMS TO RENT UNFURNISHED

WANTED — MIDDLE-AGED LADY to rent two rooms, Tattersall district, bus route. Private toilet, washbasin. Low inclusive rent for looking after schoolboy from 3.30 and during holidays. Phone 4-1798.

38 HOUSEKEEPING ROOMS TO RENT FURNISHED

FURNISHED ROOM. 910 CALEdonia avenue, near Quadra.

38 HOUSEKEEPING ROOMS TO RENT

VISITORS. FURNISHED HOUSEkeeping rooms, everything supplied; quiet residential district, 5 blocks city centre, weekly rates. Mrs. Denison, 1007 Linden. 4-6325.

LARGE WARM ROOM, FIREPLACE. Bus stop. Gas stove, furnace heat. Employed girl preferred. 1307 Fernwood.

WARM, FULLY FURNISHED LIGHT housekeeping room, $8 weekly, with private bath, $11 weekly. Scott Apts., 2-1221.

"FIRWOOD LODGE" — COMFORTable rooms. Attractively furnished. Kitchen privileges. Refrigerator. Four blocks city centre. 3-3453.

CLEAN ATTRACTIVE, FURNISHED housekeeping room, all found. Nice clothes closet, glass porch, furnace heat, nice location. 3-4809.

ONE LARGE BRIGHT FRONT room on ground floor. Splendid location, business people preferred. Apply 1500 Fort Street.

WARM, BRIGHT AND CLEAN, furnished bed-sitting room and kitchenette, semi-private bath. $35 per month. Phone 4-3727.

BED-SITTING ROOM, KITCHEN, oil heat, automatic water, central. 1007 Johnson St. 4-7013.

NEAR NORMAL SCHOOL FOR girls. $30 per month. 3-3667 or 4-4839.

CLEAN, SEMI-FURNISHED, SUITable for working person. Kitchenette use. 331 Niagara St.

ROOM, KITCHEN, $30. ALL conveniences. Business man. Central. 3-2675.

LARGE TWO-ROOM SUITE, BEDding, gas, garage; business couple. 4-4742.

HOUSEKEEPING ROOM, WORKING person. Walking distance. 3-1435, after 3 p.m.

STUDENTS, CLEAN, COSY WARM room, with kitchenette. Walking distance to College. 2-0181.

CLEAN FURNISHED ROOM NEAR C.P.R. docks, also sleeping room. Apply 218 Cross Street.

LARGE SUNNY FRONT ROOM, furnished, to let. 1721 Richmond.

NICE ROOM, EVERYTHING SUPplied. Bus at door. 4-8692.

SMALL HOUSEKEEPING ROOM, suit student, $18. 3-4643.

YORK HOTEL
ROOMS FROM $7 PER WEEK
711 JOHNSON STREET

38A HOUSEKEEPING ROOMS FOR RENT UNFURNISHED

NEWPORT AVENUE, COMFORTable bed-sitting room with closed in balcony and use of modern kitchen. Automatic heat, wall to wall carpet, bus stop. $38 inclusive. 3-5254.

39 HOUSEKEEPING ROOMS WANTED, FURNISHED

QUIET WORKING MAN WISHES housekeeping room around B.C. Forest plywood plant. Box 808, Victoria Press.

40 FLATS AND APARTMENTS TO RENT, FURNISHED

WINTER RATES AT THE BEAUtiful Clive Apartments, Oak Bay. Close to golf course, shopping centre. Lovely view of Olympics. Weekly or monthly rates. Adults. 3-9237.

FAIRFIELD, CLOSE IN, THREEroom, self-contained furnished suite. Very warm. Electric range and refrigerator. $75. September 15. Adults. 2-4312 and evenings 3-3640 or 833 Fort St.

REALLY NICE SUITES TO RENT at 427 Linden Ave. Furnished or unfurnished; clean and comfortable. Please go in and see these at the premises. Agent, George Randall Ltd. 1309 Douglas Street.

ONE AND TWO-BEDROOM SUITES —Automatic heat, constant hot water, laundry facilities, TV lounge. Safe play area for children. All found. $18 per week and up. Edgewater Auto Court. 5-9082.

FAIRWAYS APARTMENTS
CADBORO BAY
De luxe three-room self-contained suite, hot-water heat, electric range and refrigerator, close to stores and transportation. Adults. 3895 Hobbs Road. 7-2692.

STUDIO APARTMENT — LIVING room, attractively furnished; divan-bed, fireplace, kitchenette, electric stove, refrigerator. Private bath. Large sunporch. Available Oct. 1. 2-3933.

BUSINESS GIRL WILL SHARE her three-room apartment, in new block, with another business girl. Nicely furnished and TV. $40. Phone 3-6411 or 2-3512.

WHEN CHANGING YOUR ADdress, be sure to arrange for uninterrupted delivery of your Victoria Daily Times by telephoning 2-3131 Circulation Department.

SUITE, SELF-CONTAINED OR two light housekeeping rooms. Call after 6 p.m. week days. Sunday all day. 31 Gorge Road E.

FURNISHED BED-SITTING ROOM, with bath. Separate entrance. Suit business man. Trutch Street. Phone evenings, 3-7490.

COSY THREE-ROOMED SELF-CONtained basement suite; child or pet welcome. Coal supplied. $52.50. 4-3998.

VICTORIA WEST TWO-ROOM nicely furnished suite, everything supplied. Private bathroom. Phone 2-6344.

40 FLATS AND APARTMENTS TO RENT, FURNISHED

ESQUIMALT, ATTRACTIVE LARGE two-room suite. Low rent. Quiet, adults. 4-9183.

THREE ROOM FURNISHED SUITE, in Gorge district, private entrance and garage, $65 per month. 2-2788.

ONE-BEDROOM SUITE, LINEN and dishes, private entrance. No steps. Oak Bay. $95 month. 2-5411.

FOUR ROOMS, GROUND FLOOR, $70 per month, separate entrance, adults. After 3 p.m., 4-7065.

BED - LIVING ROOM, KITCHENette, toilet and shower. Winter rates. 8-2151.

CAMBRIDGE MOTOR COURT, 345 Island Highway. Self - contained suites, including utilities. Winter rates.

FULLY FURNISHED SUITE, ELECtric range, Frigidaire. $40 Craigflower.

THREE-ROOM SUITE TO LET, Esquimalt. 2-5433.

TWO AND THREE-ROOM SELFcontained suites. 9-4415 or 9-1691.

SUITES AVAILABLE IMMEDIAtely. Suitable for couples. 9-2751.

TWO-ROOM SUITE, 2223 SHAKEspeare.

FURNISHED APARTMENT SUITAble for two girls or couple. 4-9581.

40A FLATS AND APARTMENTS TO RENT, UNFURNISHED

"MARY MANOR," 1462 ROCKLAND Ave. Luxurious new suites with large, bright rooms; wired for TV and telephones. Throughout wall-to-wall high-grade carpeting blending with Flexalum Venetian blinds, new charming Styrotiled bathrooms; spacious kitchens with fully automatic electric ranges and Frigidaires. Heating and hot-water supply with other equipment and facilities. Rent per month, $100 and up. Phone 2-7888.

DE LUXE SUITE AVAILABLE Sept. 15. Lovely large rooms, 2 bedrooms, private front and back entrances, Oak Bay Ave., new electric range and fridge, garage and laundry facilities, on bus line. Only $85 per month. Northwestern Securities Ltd. 4-8054.

AS NEW, MODERN WITH TWO bedrooms, automatic heat, warm, no steps to climb, no overhead noises, own front and rear entrances, close to park and shopping, adults, rent $95. Bungalow apartment, 419 Cook St. 3-6953.

FIVE ROOMS, TWO BEDROOMS, drapes, automatic heat and hot water, range. Available October 1. Rent $80. 4-4524 week days up to 11 a.m. and after 6 p.m. All day Sunday.

THREE-ROOM SUITE, COMFORTable walking distance to town. Good surroundings. Refrigerator and electric range. Suitable for business couple. Rent $62.50. For appointment, phone 3-6469 or 4-4534.

FOUR-ROOM SUITE, PANORAMIC sea view, beautiful gardens, large sun room, living room, fireplace, two bedrooms, walk-in closets, large kitchenette including electric range, refrigerator, plenty storage space, garage, laundry facilities. Available October 15. 4-9715.

CLOSE TO LEGISLATIVE BUILDings and Primary school, large ground floor three and a half-room suite. Fuel provided. Basement, garage, $55 plus light caretaker's duties. Small child accepted. 2-4312. Evenings 3-3640, Dickie & Co., 833 Fort Street.

UPPER DUPLEX SUITE, FOUR large rooms and private bath, heated, hot water, electricity and gas stove included. Close to Jubilee Hospital and high school. Adults preferred. Call 2-5396.

THREE-ROOM SUITE WITH wall-to-wall carpet. Near Beacon Hill Park and available now or October 1. Rent, $85 per month. Hagar & Swayne Limited 4-0531.

NEW THREE-ROOMED SELF-CONtained suite. Heated. Electric range and refrigerator. $70. Broadlane Apartments, 1322 Broad St. Phone 4-1843 or 9-1198.

IMMEDIATE POSSESSION Ultra - modern spacious 3 - room suite, all electric, quiet select Fairfield location, close to everything. Rent $80. Adults only. Phone 4-0793 for inspection after 5.30 p.m.

VANCOUVER AND FAIRFIELD. Two-bedroom ground floor suite. Separate entrances. Electric stove and refrigerator. Garage available. Adults, $95. 3-5814.

MENZIES NEAR DALLAS. SELFcontained three-room apartment, upstairs. Automatic heat and hot water, refrigerator and electric range. 2-8791, 357.

THREE-ROOM SELF-CONTAINED suite, heated, hot water. Private entrance. Stove, refrigerator. Near round-about. $60. Phone 3-5112 or 2-6835.

WESTCHESTER APARTMENTS, 1407 Fort, 3-room suite. Electric stove and refrigerator, automatic washing and drying facilities. Rent $75 per month. 2-4882.

ROCKLAND AT COOK, THREE rooms, own front and rear entrances, heat and hot water supplied, $80. Oct. 1. Garages available. 2-3790.

NEW 5-ROOMED APARTMENT for rent, ready Oct. 1, 1955. Restful and reasonable. Overlooking Gorge. Phone 4-7267 afternoons and evenings.

WHEN CHANGING YOUR ADdress, be sure to arrange for uninterrupted delivery of your Victoria Daily Times by telephoning 2-3131 Circulation Department.

UPPER DUPLEX, FOUR ROOMS. Victoria West $75 per month. 3-6664.

40A FLATS AND APARTMENTS TO RENT, UNFURNISHED

NEAR NADEN. THREE ROOMS. Heat, hot water supplied. Ground floor. Adults. 1326 Esquimalt. 2-3096.

THREE-ROOM SELF-CONTAINED suite. Good cupboard space. Walking distance. $75. F. N. Cabeldu Ltd. 3-7174.

BRIGHT, WARM, QUIET THREEroom self-contained apartment, gas stove, private entrance, immediate. 3-8142.

3-ROOM SELF-CONTAINED UPstairs suite. Clean, new lines, gas range and stoves. Tenant's heat. $45. 1128 Ormond at View.

FOUR LARGE ROOMS, THREEpiece bathroom, Fernwood district, available now. $45, after 5 p.m. 4-6564.

ATTRACTIVE, NEW, TWO BEDroom suite with lovely view. $90 per month. Adults only. Phone 3-2558 or 9-4234.

FOUR ROOMS, ONE BEDROOM, no steps, front and back entrance, electric stove and refrigerator. Adults. 1079 Linden. 2-6617.

AVAILABLE NOW, THREE-ROOM suite. Tile bath, electric stove, refrigerator, laundry, garage. 2-3933.

BACHELOR APARTMENT, CLOSE in, $50 per month. Available Sept. 15. 3-0284.

SELF-CONTAINED SUITE. APPLY O'Riley, East Saanich Road, off Pat Bay Highway.

AVAILABLE OCTOBER 1, THREEroom suite, quiet, no children. 634 Michigan Street.

MOUNT BAKER APARTMENTS, opposite Windsor Park, three self-contained, $42.50. 3-9568.

THREE-ROOM SUNNY UPPER duplex, walking distance, Pandora at Cook. $38. 3-9568.

THREE-ROOM SUITE IN NEW building. Ground floor. Excellent location. $76 per month. 2-7762.

TWO-BEDROOM FRONT SUITE. Top floor near Park and sea. Adults. $87. 3-9763.

ESQUIMALT, HEATED 3-ROOM, self - contained suite. Garage, adults, $60. 3-6618.

UPPER DUPLEX, 1460 GLADstone. May view from 10 a.m. to 5 p.m. Saturday.

CLOSE IN, GROUND FLOOR, TWO rooms, fireplace, $47.50. 3-0327.

FAIRFIELD, NEAR COOK, 2½ rooms, $55. Available now. 2-4728.

Co-operative Apartments
17 luxury suites, Oak Bay, Waterfront. Elevator equipped. Priced from $9,500 to $17,000. Apply Box 821 Victoria Press.

40B FLATS AND APARTMENTS TO RENT, Furnished or Unfurnished

FURNISHED OR UNFURNISHED, 5-room suite with magnificent view, in be

47 CARS FOR SALE

LOOK
FOR BIG SIGN
PLIMLEY
CAR CENTRE
IN THE HEART OF AUTO ROW

49	OLDSMOBILE, "88" sedan	$995
54	AUSTIN A30, low mileage, perfect condition	$1045
52	AUSTIN Somerset (633A)	$995
53	AUSTIN Somerset	$1195
49	AUSTIN Devon	$475
53	HILLMAN Minx sedan, perfect condition	$995
49	ANGLIA Tudor	$245
50	PREFECT	$387
47	OLDS sedanette, Hydramatic	$795
50	PLYMOUTH coach	$1045
51	MERCURY fordor	$1275

Several older cars, varying from $20 to $200. Come in and make an offer.

40	FORD coupe	$125
39	DODGE sedan	$125
49	METEOR sedan	$799
46	MONARCH fordor	$450

PLIMLEY'S
SINCE 1893
THE NAME IS YOUR GUARANTEE
1020 Yates St.
Phone 2-9121

BUY A WOOD USED CAR AND YOU GET THE BEST
Special Friday Only

50 OLDSMOBILE 5-PASS. CLUB COUPE. Gold Seal guarantee. Heater, good tires. Regular price $1,399. Reduced to (stock 261A) $1099

52 AUSTIN SOMERSET SEDAN. Gold Seal guarantee. Heater, radio, tutone. (Stock 407A) $1095

53 AUSTIN SOMERSET SEDAN. Like new. Gold Seal guarantee. Heater, tutone. (Stock 585A) $1195

49 HILLMAN SEDAN. Reconditioned motor. Nice clean car throughout. (Stock 230B) $550

52 HILLMAN SEDAN. Gold Seal guarantee. Heater. (Stock 463A) $950

51 VANGUARD SEDAN. Mechanically like new. Gold Seal guarantee. Air conditioning, heater, new tires, battery. Special (Stock 626B) $795

50 CHEVROLET SEDAN. Gold Seal guarantee. (Stock 560C) $995

53 CHEVROLET SEDAN. Gold Seal guarantee. Powerglide, radio, heater. (Stock 647A) $1895

51 DODGE SEDAN. Perfect condition. Gold Seal guarantee. (Stock 393A) $1395

53 DODGE SEDAN. An extremely nice car with Gold Seal guarantee. Heater. (Stock 637A) $1795

40 DODGE COUPE. A nice clean car, excellent transportation. (Stock 502C) $350

50 FORD TUDOR. Gold Seal guarantee, heater. (Stock 621A) $995

53 FORD SEDAN. Perfect. Gold Seal guarantee. Heater, full automatic drive. (Stock 594A) $1850

54 HUDSON "WASP" SEDAN. One owner, low mileage. Gold Seal guarantee. Heater. $2395

51 MERCURY SEDAN. Gold Seal guarantee. Radio, heater, overdrive. (Stock 613B) $1395

50 METEOR SEDAN. Heater. Special low price only (Stock 322B) $795

52 FORD ½-TON PANEL DELIVERY. 1st class with Gold Seal guarantee. (Stock 447B) $1095

52 INTERNATIONAL ½-TON PICKUP. A dandy little truck with a Gold Seal guarantee. (Stock 636B) $1095

Your present car will be considered for a down payment. Balance on Easy Budget Plan, first payment in October.

J. M. WOOD MOTORS
DEPENDABLE
DODGE - DE SOTO DEALER
1023—1061—1161 Yates
Phone 4-7196
OPEN EVENINGS TILL 9 O'CLOCK

FIVE SPECIALS

49 AUSTIN A-40 Panel Delivery, very nice shape, real economical delivery service $345

53 CONSUL Sedan. Here's a very compact, economical car, priced very reasonable $1195

50 AUSTIN Somerset Sedan, looks like new. One owner only $1195

52 FORD ½-Ton Pick-up, perfect shape: 17,000 miles. Has heater and other accessories $1095

55 WILLYS Custom Sedan, brand new. One only at reduced price. See this beautiful car and make a good deal.

MASTERS MOTOR CO. LTD.
WILLYS & AUSTIN DEALER
815 VIEW PHONE 3-3541

BRITISH AUTO CENTRE
HEADQUARTERS FOR MORRIS, MG, VANGUARD TRIUMPH

50 MORRIS Minor Tudor. Needs some attention $ 325
51 PREFECT Sedan, very good condition, heater $ 375
49 VANGUARD, excellent family car $495
51 AUSTIN A-40, one-owner, first-class condition $ 650
53 MORRIS Minor, one-owner, very low mileage, perfect $1095

971 Yates 2-8141
LOW-COST MOTORING

47 CARS FOR SALE

WILSON MOTORS
DON'T BE MISLED!
HOW MUCH YOU PAY
in addition to your trade is the measure of a good deal!
DOLLAR DIFFERENCE
IS SMALLER at WILSON'S

54 OLDSMOBILE "88" Sedan, hydramatic, power steering, heater $2844
52 CHRYSLER Saratoga V-8, power steering, radio and heater $2387
54 CHEVROLET Coupe, hard top, Powerglide, radio and heater $2197
51 DE SOTO Convertible, radio and heater $1795
53 CHEVROLET Sedan, de luxe, Powerglide, heater $1795
51 BUICK Roadmaster Sedan, Dynaflow, radio and heater $1777
53 CHEVROLET Sedan De Luxe, heater $1696
52 DE SOTO Sedan, radio and heater $1592
53 CHEVROLET Sedan De Luxe, heater $1699
53 PONTIAC Sedan, heater $1498
51 PONTIAC Hardtop Coupe, Hydramatic, radio and heater $1495

EASY TERMS
NO MONTHLY PAYMENTS 'TIL NOVEMBER!

52 PLYMOUTH Suburban, heater $1496
53 FORD Custom Sedan, heater $1495
53 CHEVROLET, radio and heater $1498
53 FORD Custom Sedan, heater $1495
52 CHEVROLET Sedan, de luxe, heater $1333
53 PLYMOUTH Sedan, heater $1324
52 PONTIAC Sedan, Hydramatic, heater $1377
52 CHEVROLET Sedan, heater $1297
51 PONTIAC Sedan, radio and heater $1189
50 FORD Convertible Coupe, radio and heater $1295
53 HILLMAN Convertible, heater $1099

ROCKET SPECIALS!
OLDSMOBILE QUALITY AT BARGAIN PRICES!

53 OLDSMOBILE "88" Sedan, Hydramatic, radio and heater $2395
53 OLDSMOBILE Sedan, heater $1888
53 OLDSMOBILE Sedan, heater $1889
52 OLDSMOBILE Sedan, Hydramatic, radio and heater $1796
52 OLDSMOBILE "88" Sedan, Hydramatic, radio and heater $1675
51 OLDSMOBILE "88" Sedan, heater $1595
51 OLDSMOBILE "98" Sedan, Hydramatic, radio and heater $1598
51 OLDSMOBILE "88" Sedan, heater $1499
50 OLDSMOBILE "88," Two-Door, Hydramatic, radio and heater $995
49 OLDSMOBILE "88" Sedan, Hydramatic, radio and heater $997

30-DAY EXCHANGE
6-MONTH WARRANTY

52 CHEVROLET Sedan, heater $1098
52 PLYMOUTH Cranbrook Sedan, heater $1187
53 HILLMAN Sedan, heater $998
49 DODGE Sedan, Custom, heater $993
49 CHEVROLET Sedan, de luxe, heater $977
48 PLYMOUTH Sedan, heater $797
49 PACKARD Sedan, heater $777
48 CHEVROLET 2-Door, heater $744
47 OLDSMOBILE Sedan, heater $699
51 AUSTIN A-40 Sedan, heater $694
48 PONTIAC Coupe, heater $646
51 HILLMAN, heater $598
47 CHRYSLER Sedan, heater $555
51 MORRIS Minor Convertible, heater $548
51 HILLMAN Sedan, heater $548
50 AUSTIN A-40 Sedan, heater $445

USED TRUCKS
SPECIAL PRICES

55 CHEVROLET ½-Ton Panel, heater $1699
54 CHEVROLET ½-Ton Panel, heater $1399
53 DODGE 1-Ton Pickup, heater $1295
53 DODGE 1-Ton Cab and Chassis, heater $1197
53 CHEVROLET ½-Ton Panel, heater $1089
53 CHEVROLET ½-Ton Pickup, heater $1048
52 G.M.C. ½-Ton Pickup, heater $999
51 MERCURY ½-Ton Pickup, heater $797
53 AUSTIN ½-Ton Pickup, heater $777
50 DODGE 1-Ton Pickup, heater $695
50 DODGE 1-Ton Pickup, heater $695

Victoria's Busiest Dealer
WILSON MOTORS
OPEN NIGHTS
3-1108
Yates at Quadra

47 CARS FOR SALE

ED SULLIVAN
Mercury - Lincoln's TV Star Continues His
SAFE BUY SALE
Here's Value Beyond Compare

1953 CHEVROLET COACH. Smart two-tone paint. Top condition. SAFE BUY— $1393

1951 DODGE SEDAN. Green with grey top. Radio and heater. SAFE BUY— $999

1954 METEOR NIAGARA SEDAN. All de luxe equipment, including automatic transmission. SAFE BUY— $2095

1950 FORD CUSTOM SEDAN. In gleaming black. Has new motor. SAFE BUY— $990

1949 PONTIAC FORDOR SEDAN. Smart torpedo model in medium green. SAFE BUY— $899

1953 METEOR CUSTOM SEDAN. A beauty. Excellent in every way. SAFE BUY— $1591

1950 FORD CUSTOM COACH. A nice clean family car. SAFE BUY— $888

LOOK!
We're Clearing Out These Older Cars at Giveaway Prices

1950 AUSTIN A40 SEDAN $299
1946 HUDSON SEDAN $199
1946 MERCURY SEDAN $225
1949 ANGLIA COACH $145
1951 PREFECT SEDAN $295
1940 PLYMOUTH SEDAN $80

SEVENTY CARS
ALL MAKES
ALL MODELS
DEAL WITH CONFIDENCE AT
GLADWELL MOTORS LTD.
Pandora at Quadra
4-7911—2-2111

Jameson Motors Ltd.
The "Buy"-word on Used Cars

51 STUDEBAKER Sedan. Excellent condition CHAMPION $1095
50 PONTIAC Sedan. One owner. $1095
49 PONTIAC Sedan. One Owner. New paint $895
52 HILLMAN Sedan $895
48 WILLYS Station Wagon. Overdrive $795
47 STUDEBAKER Commander. Overdrive. Radio $895
50 HILLMAN Sedan $495
49 HILLMAN Sedan $395

JAMESON MOTORS LTD.
740 BROUGHTON STREET
VICTORIA B.C
Phones:
Day. 4-8353; Night. 9-3252, 7-1088

Louis Nelson
"YOUR VANGUARD DEALER SINCE 1946"
410 Johnson St. 1-6113 827 Pandora

NEW CAR SALE
Very Special Allowances Will Be Given on Your Used Car During Our SEPTEMBER SALE of Vanguard 4-Door Sedans
$1895
Standard Mayflower 4-Door Sedans
$1595

GRAND HOME BUYS
in the Classified Section today! Whatever your home need, fill it by reading the Classified Ads.

47 CARS FOR SALE

ESQUIMALT SERVICE
CORNER ADMIRALS AND ESQUIMALT ROAD
10% DOWN
OR YOUR PRESENT CAR on a 24-Month Contract

54 HILLMAN Estate Wagon $1545
51 CHEVROLET Sedan $1095
51 METEOR Tudor $1045
51 BUICK Dynaflow $1745
47 PONTIAC Sedan $745

WE WILL PAY CASH FOR GOOD CLEAN CARS
3-5651 3-5651

47 A TRUCKS AND TRAILERS FOR SALE

SPECIAL
1955 Ford ½-ton pickup, de luxe cab. Save $347. Only $1,800.
NATIONAL MOTORS LTD.
848 Yates Street Truck Dept.

1947 ¾-TON DODGE PANEL. Excellent shape. Consider trade on pickup. 7-1784.

PLYWOOD CAMPING TRAILER—Would sleep four. Apply after 6 p.m. 2803 Cedar Hill Road, Suite 5.

47 B PARTS, TIRES and ACCESSORIES

SEAT COVERS—YES WE HAVE them priced at $4.95 each. Sandy's Auto Wrecking. 1023 View St. phone 3-7521

CLARK'S AUTO PARTS. 1231 Douglas. Used parts for cars and trucks 1-8041

SPECIAL—6.00-7.15 TUBELESS tires, $21.75, exchanged. Gavin Jack, 1317 Quadra 3-0331.

PARTS FOR YOUR CAR — TRY David Street Auto Wreckers 526 David St 2-9879

RE-REFINED OIL, 85c PER GALLON and cheaper in bulk. Sandy's Auto. 1023 View 3-7521

VICTORIA WEST WRECKER 214 Dundas. 3-8233; nights 4-4327

DON'T PUT OFF 'TIL TOMORROW WHAT YOU CAN SAVE TODAY
We're working people, too, and we know how important it is to get your money's worth. What's more, we can prove it.
It is in your own interest to bring all your smooth, worn tires into our factory-approved GOODYEAR TIRE RETREADING PLANT, where satisfaction is guaranteed.
A GOODYEAR RETREAD TIRE WILL SAVE YOU AT LEAST HALF THE COST OF A NEW TIRE
Don't Delay—Come In Today. We Will Be Pleased to Advise You, and Save You Money!
VICTORIA TIRE LIMITED
Government at Herald 2-6184

ENGLISH WHITWORTH WRENCH SETS
BOX—OPEN-END and SOCKET
$6.95 - $10.95 - $19.95
DICKINSON & DUNN
Back of The Bay on Arena Way

6-Volt Batteries
$11.50 Ex.
12 volt batteries $19.00 Ex.
Fully guaranteed
FRANCIS BATTERIES & TIRES LTD.
RETREADING SPECIALISTS
1412 Quadra St. Phone 3-7033

47 C AUTO REPAIRS and SERVICE

RADIATOR SERVICE AND REPAIR Expert, economical, fast. See WILSON MOTORS, Yates at Quadra

WE SPECIALIZE IN REBUILT transmissions. Fully guaranteed. Sandy's Auto. 1023 View 3-7521.

MOONEY'S AUTO BODY SHOP 3-4177. Complete collision repairs, painting, etc.

MORGAN & TUCKER
BRAKE SPECIALISTS
Yates at Quadra or Phone 3-9541

47D AUTO FINANCING and INSURANCE

Automobile Financing
Auto Loans
Monthly instalment plans financing of automobiles, household appliances, furniture and commercial equipment.
Money-saving rates on direct auto loans. Life insurance up to $1,500 at no extra cost. Generous terms, quick decisions.
Island Finances Limited
1112 Broad Street Phone 4-6831

AUTO LOANS
Murray Finance LIMITED
1034 Yates Phone 4-7315

48 CARS AND TRUCKS WANTED

WANTED, ¾ OR 1-TON PICKUP or ½ or ¾-ton panel truck. Phone 4-6535.

BUY TRUCKS CARS FOR CASH! Van Isle, 945 Yates Street. 2-6810

49 BOATS and MARINE FOR SALE and WANTED

ROCK BOTTOM PRICES
USED CLEARANCE SPECIALS
1954 Johnson 25-h.p. electric starting, reduced from $425 to $375
1952 Johnson, 5-h.p. $125
1953 Lauson, air-cooled, 3 h.p. $115
1954 Johnson, 10 h.p., practically new with long shaft $275
5-h.p. Wisconsin air-cooled engine with one-way cluch, reduced from $125 to $75.00
Convenient Terms Available
ANGUS MARINE SALES AND SERVICE
2226 Douglas St. 4-7431

KUHLS COMPOUNDS
WE CARRY A FULL LINE OF WATERPROOFING MATERIALS, INCLUDING KUHLS, STAY-TITE, COAL TAR, CREOSOTE AND PITCH.
ISLAND MARINE SUPPLIERS LTD.
1214 Wharf St. Victoria, B.C.
Phone 2-8258

FISHERMEN AND HUNTERS! BE PROPERLY EQUIPPED
PREPO CAMP STOVES AND LANTERNS
NYLON WATERPROOF PARKAS AND TROUSERS
FOR SPORTS TACKLE AND BOATING SUPPLIES, SEE
ISLAND MARINE SUPPLIERS LTD.
1214 WHARF STREET 2-8258

E.G. BOAT CEDAR - YELLOW cedar, oak ribs, rough spruce oars, extra long panels of marine plywood, complete materials for 12-foot 110 lbs. Moppet outboard boat, $79.50.
BUILDERS SASH & DOOR LTD.
350 Garbally Road 2-3171

PLASTIC AND SCOTCH LITE No's for boats, houses, etc. For a better paint in salt water.
USE RESOLAC
SURFACING PRODUCTS LTD.
821 Fort Street 2-1928

CLEARING-OUT SALE OF 7½ TO 25-h.p. outboard motors. Come and see, amazingly low prices. Victoria Marine Works, 2007 Government St.

CHRYSLER MARINE DEALERS
Mercury Outboards
ORR MARINE DISTRIBUTORS
139 Kingston Street 3-2813

36' TEAK DIESEL CRUISER, COPper fastened. Guaranteed sound. $2,750. Terms. Telephone 3-8252 evenings.

CARROLL RIGHTER'S ASTROLOGICAL FORECAST

SATURDAY, SEPT. 17, 1955

ARIES (March 21 to April 19)—You have chance to get off to some very charming site with any partner with whom you've been feuding or having unsatisfactory relationships. There you can really thresh out any differences and come to right meeting of minds.

TAURUS (April 20 to May 20)—Tone up your surroundings, living quarters, office, niche of your choice so that it glistens with cleanliness, charm, efficiency, comfort. Then get together with co-workers and make association with them on some improved level.

GEMINI (May 21 to June 21)—You have all kinds of added magnetism, but it's necessary you bring to attention of those toward whom you have warm feelings of attachment if right results are to follow. P.M. excellent for romantic, entertaining, sports.

CANCER (June 22 to July 21)—This is your day to make sure your own clan appreciate the depth of devotion you feel toward them. Do whatever is necessary to achieve this worthwhile end. Then your future dawns more smoothly than for a long time.

LEO (July 22 to Aug. 21)—Now you can open your consciousness to much that is essential to your progress, advancement. Study newspaper, all available data early. Then get together with usual companions and make new alliances by discussing these ambitions.

VIRGO (Aug. 22 to Sept. 22)—You can be just as outspoken with financial experts, money wizards, material-minded colleagues about what you want of practical nature in your life in the future. Channel your joint efforts to solve, then put in motion now.

LIBRA (Sept. 23 to Oct. 22)—Be as highly personal as you like. Let others know your aims where effection, entertainment, charm, interests, health, wealth and happiness are concerned. They will willingly aid you to get, if they know your wishes, desires.

SCORPIO (Oct. 23 to Nov. 21)—This is just your type of day. You can express your desire to know what gives in all situations about you. Your flare for investigating, uncovering true motives of others can have a field day. What are you waiting for? Get busy. Ferret facts.

SAGITTARIUS (Nov. 22 to Dec. 21)—This is a day when you can see friends, admirers, acquaintances. There is chance to deepen attachment by being truly co-operative although it's necessary you think more in terms of their hopes. Join together sensibly.

CAPRICORN (Dec. 22 to Jan. 20)—At last you have a day when your penchant for enjoying more prestige and credit can be increased by working every possible angle to gain respect, confidence of those in power. Entertain influential individuals.

AQUARIUS (Jan. 21 to Feb. 19)—Get into your newspaper early, get its recommendations as well as from other sources that can give you special advice of your choice. Then take to those able to extend this data to apply to your own situation. Expand.

PISCES (Feb. 20 to March 20)—You have very accurate intuition about improving your relations with both business and personal associates. Make sure you look at their side of picture as well. Then go after making future more secure by better understanding.

IF YOUR CHILD IS BORN SATURDAY

Saturday's child is one of those very ingenious youngsters who will know how to handle people. Added to this talent is a peculiar charm which makes others see your offspring's charm and brings them the urge to aid and abet your progeny in almost anything he, or she, wishes to do. Therefore it is important that you early teach your tot that earning one's own assets alone brings a deep and permanent happiness. Otherwise your child may use charm to gain end which will disappoint. Fine for all art, co-operative vocations.

SUNDAY, SEPT. 18, 1955

ARIES (March 21 to April 19)—All action today seems to be in relation to others. You'd be wise to early attend services of your choice to seek right principles behind human intercourse. Then put into practice during remainder of day, night. Co-operate.

TAURUS (April 20 to May 20)—If you are to be happy it's essential you have element of art, music, beauty about. Search out these interests and make part of your environment in conjunction with co-workers now.

GEMINI (May 21 to June 21)—Wonderful day to enjoy happiness with attachments, younger persons or those of lighter spirits. Fine for enjoying services, educational outlets. Then, recreation, sports, romance, entertainment all gratifying.

CANCER (June 22 to July 21)—Keep your attention alert to ways you can bring additional harmony, well-being to those at your own domicile. Make any changes necessary there to insure more workable accord with members of your own clan. P.M., entertain there.

LEO (July 22 to Aug. 21)—You need to sharply define your own tasks and those of kin, neighbors, business contacts, compatible comrades. Then you find the future unfolds much more satisfactorily than it has been in the past.

VIRGO (Aug. 22 to Sept. 22)—Co-ordinating experience of your background with present interests requires mental agility plus sturdy loyalty to past and current supporters. Pretty neat trick but you can do it through careful attention to all details.

LIBRA (Sept. 23 to Oct. 22)—This is your day to rid yourself of whatever is unwanted, unwise, undesirable in your surroundings or your own mind. Studies of your choice aid greatly. P.M., get health at higher level. Search out companions that can aid aims.

SCORPIO (Oct. 23 to Nov. 21)—Making sure you know just what you do want requires you discard many unimportant thoughts that clutter your mind. Rid attic, surroundings of old rubbish. Let others see you understand their anxieties. Be truly considerate.

SAGITTARIUS (Nov. 22 to Dec. 21)—Now you need to think out where friends best fit into your existence. Spending much time purely in conversation with idlers merely wastes time you can use in productive channels now available to you. Be sensible.

CAPRICORN (Dec. 22 to Jan. 20)—Those in authority are now closely watching how you are attending all current credit, career, worldly matters. Show them you are ingenious, resourceful in living according to proven principles, high standards of expression.

AQUARIUS (Jan. 21 to Feb. 19)—Now this is your day to let that eager-beaver mind of yours expand and extend itself in all kinds of refreshing and enlightening new directions. Make sure you early go to places you gain worthwhile precepts. Then follow.

PISCES (Feb. 20 to March 20)—Your hunches are so inaccurate and peculiar today that you would be wise to rely upon your mature, considered judgment in whatever you say or do. Get your thoughts well organized early. Then you achieve tremendous, fine results.

IF YOUR CHILD IS BORN SUNDAY

Sunday's child is one of those very interesting youngsters whose progress will almost entirely depend upon the personalities that are a part of your progeny's early life, at the same time playmates are very important for him, or her, if the development takes place that is essential to the growth and well-being of the facile-minded tot. Cleanliness and order are more essential than for most. Make sure you do screen all potential playmates and pick out those most desirable. Fine for work requiring social contacts.

FOR YOUR COPY of Carroll Righter's individual 16-page Forecast for October, send your birthdate and 50c to The Times Forecast, Box 350, Madison Square Station, New York 10, N.Y.

49 BOATS and MARINE FOR SALE and WANTED

SCOTT-ATWATER SALES-SERVICE Woods & Clarke 1934 Oak Bay 4-3421.

OIL 85C GALLON. McQUADES, 1252 Wharf. Re-refined top-quality oil for marine engines and cars.

CHART YOUR COURSE WITH MARINE CHARTS FROM ISLAND BLUE PRINT. 1124 BLANSHARD

COAL TAR
NOW IS THE TIME TO RE-TAR THAT ROOF — STOPS LEAKS.
Gallon can 70c
Also Pitch, any quantity.
SHIP CHANDLERS
McQUADE'S LIMITED—3-1141

Bottom of Yates, Between You and the Water

BOAT LUMBER—YELLOW CEDAR —MAHOGANY WELWOOD GLUE
Long lengths marine plywood.
KEELS RIBS STEMS
R. A. GREEN LUMBER CO. LTD.
Douglas Street 4-3613

51 A MORTGAGE LOANS

FUNDS ON HAND AND IMMEDIATELY AVAILABLE FOR MORTGAGE LOANS
Large and small amounts, low interest, quick decisions, repayments to suit, reasonable charges, mortgage and agreements purchased.
P. R. BROWN & SONS LIMITED
1112 Broad Street Phone 4-7171
"Serving Victoria for over 50 years"

APPLICATIONS FOR LARGE OR small mortgages appreciated. We specialize in refinancing, also purchasing mortgages and agreements. Don Smith or John Blair, Northwestern Securities of Victoria Ltd. 631 Yates Street 4-8054

WE HAVE MONEY AVAILABLE FOR large or small building loans, both home or commercial properties. Prompt service. Contact W. S. Kirkpatrick, Financial Survey Limited, 1324 Government St. 4-9305.

MORTGAGE LOANS
Private money available for both 1st and 2nd mortgages. Contact M. Braithwaite, Financial Survey Ltd. 1324 Government St. 4-9305.

SEVERAL AMOUNTS OF PRIVATE funds available for small and large mortgage loans. Repayments to suit. Apply A. Bernard & Co. Ltd. 629 Fort Street.

52 WANTED TO BORROW

INVEST IN THESE WELL SECURED MORTGAGES

1. 1st Mtge. $3,500. 6½% repayable $40 per month. Property value $8,000.
2. 1st Mtge. $2,000. 7% repayable $30 per month. Property value $6,000.
3. 2nd Agreement. $2,350 at 6½% repayable $30 per month. Discount $400.

Many other good mortgages to choose from.

Call J. Blair, 4-8054 or 3-8528.
Northwestern Securities Ltd.
631 Yates Street

WANTED—CLIENTS WITH LARGE or small sums of money to invest in first mortgages at 6% and 7% interest. Good monthly payments. Inquiries appreciated. Don Smith or John Blair, Northwestern Securities of Victoria Ltd. 631 Yates Street 4-8054

MORTGAGE MONIES WANTED
Exceptional bonus for about $4,300 mortgage loan. Excellent property and covenant. Will stand thorough investigation. Call Jack LeBoutillier at 2-9145; eves. 3-3883. Victoria Realty Ltd.

53 A TIMBER FOR SALE AND WANTED

WANTED TO BUY—STANDING timber, fir, hemlock, balsam or cedar, first or second growth. Also peewee or bigger logs, any length, any amount, felled or felled and bucked or cold decked or delivered to our mill. Highest prices. Atom Lumber Co. Ltd., 210 Johnson St. West. 2-2249, 2-9621; eves. 2-4032.

54 BUSINESS OPPORTUNITIES

GUEST OR NURSING HOME, VICtoria. Spotless condition, long established guest home, business. Owner retiring. Fully furnished, modern. Beautiful grounds and building. Hot-water oil heating. A wonderful guest home but as a nursing home, this could be a gold mine. Clear title or terms. Price $33,500. F. Marconi, 3-7174, eves. 4-6625. F. N. Cabeldu Ltd., 1212 Broad St.

CHAIN STORE FOR TRADE PLUS post office and 5-room house. Turnover $65,000, post office brings in $2,000. Will sell half cash for $35,000 or trade for small apartment block and some cash. This is a going concern. We have hundreds of exchanges. What have you? Hone Realty Ltd., 1203 Broad St. 2-6246. Eve's., Vance Hope 3-9807, Vic Turner 4-2856.

SUBURBAN
Groceries, confectionery, etc. Monthly turnover $4,500. Low rent. Living quarters included. Price, $4,950. Stock at invoice. Good lease. H. W. Miller & Co., 4-2022; eves., 2-0456.

LICENCED PREMISES
Hotel and beer parlor on main thoroughfare, out of town. About half cash or will exchange for home or small apartment. Full price $70,000. 2-8111, Douglas Willard; eves., 4-6048. Canada Trust Co.

CAFE AND FISH AND CHIPS. Fully equipped, seats 35. Price reduced for immediate sale. Will consider trade for house car, truck, mortgage, etc. Please phone after 5.15 p.m., 2-8943.

COMMERCIAL PROPERTY WANTED
Downtown store or building wanted to buy or 10-year lease if suitable. The Canada Trust Company. Phone 2-8111, evenings, 4-6048

BEAUTY SALON, GOOD LOCATION, low overhead, steady business all year. Would help right party to start. Excellent opportunity; $2,450. Box 797, Victoria Press.

MODERN DOWNTOWN SERVICE station for lease from major oil company. Potential of 8,000 gallons per month. Phone 3-6932 for particulars.

ACTIVE MAN WITH $3,000 SEEKS business partnership. Non-confining work. Apply in confidence. Box 815, Victoria Press.

4 OR MORE SUITES, UP TO $25,000. Please call Jack LeBoutillier at 2-9145; eves. 3-3883. Victoria Realty Ltd.

FISH & CHIP BUSINESS
Includes coffee bar and all equipment. $1,500 cash. Low rent. Call 3-5613 between 6 and 7 p.m.

THREE - STOREY BRICK BLOCK very solid, close in, low rentals, going concern, reduced to $32,000 ($15,000 cash). 3-1920.

FOR SALE—SMALL COFFEE SHOP near St. Joseph's. Enquire 709½ Blanshard.

COFFEE SHOP, ONE CAN HANDLE. No opposition. Good location. Evenings, 3-6489.

GROCERY STORE
A MONEY-MAKER
A very busy store with no competition. Has up-to-date meat market with good equipment. Short hours. Good lease at $80 monthly rent. Easily handled by two people. If you are looking for a nice, clean business, be sure to see this. Price (plus stock at cost) only $4450

APARTMENTS
14 SUITES
In Fairfield. All suites are self-contained. Two-storey frame and stucco building. Full basement. On two good lots. Yearly expenses about $2,000, including taxes. Yearly revenue about $3,700. Complete statements available to interested parties. Good terms. Price $52,500

APARTMENTS
5-SUITE CONVERSION
All self-contained. In best location in High Quadra. Full basement. Lot is ¾-acre. Hot-water heating system. Expenses yearly about $950. Revenue yearly about $4,000. Shows very good return on investment. Terms to reliable buyer. Price only $27,000
Mr. Damon, 4-7171. Eves. 2-5642
P. R. BROWN & SONS LTD.

54 BUSINESS OPPORTUNITIES

ATTRACTIVE PROFITS FOR THE OUTDOOR MAN
Profits derived from rental and moorage of boats, selling of fishing equipment, lures, etc., plus boat repairs and parts, far exceed profits derived from many other types of investments, such as motels, apartments, lodges, etc. For example: rental boats cost say $600 and returns about $5 a day for a season of five months, whereas an apartment or motel unit costs in excess of $4,000 and returns anywhere from $3 to $9 per day for a period of 12 months, plus the fact that with boat rentals there is no laundry housekeeping, heat, light, etc. to pay. We are proud to offer a marine business which rents boats, moorage, sells fishing equipment, lures, bait, parts, etc., and in one of the best locations on Vancouver Island. Business shows over $8,000 net annually, plus a good six-room home. Under new management the profits could be greatly increased. The price includes land, buildings, boats, boats, etc., store with stock, in fact everything for only $48,500
Terms as low as $18,000 down.
For full details and appointment to view, please contact
J. M. Chesman, 4-8124; eves. 3-4833
K. R. Liss, 4-8134, eves. 2-5865
PEMBERTON, HOLMES LTD.
1007 Government Street

GUEST HOUSE
Here is an excellent opportunity for the wife to earn a nice income from your own home. This business has been in operation in Victoria for years and enjoys the return of guests year after year. Entire property is in very nice condition inside and out. Interior consists of spacious reception hall, archway to large living room with fireplace; full-size panelled dining room with lovely built-in solid oak buffet, cabinet pantry and bright kitchen range wired. Three-piece bathroom with pedestal basin and tile floor; bedroom with dressing room off, large enough for small bedroom; den or bedroom; closed stairway to three cheery, fully furnished rooms plus shower with separate toilet and wash basin. Abundance of closets and storage, basement, extra room, air-conditioned hot-air furnace fired by coal stoker, laundry tubs, gas, domestic hot-water heater. Separate garage. A very attractive proposition for an enterprising couple. Enquire about this one. It's good. $3,850 handles. Full price $11,550
Stan Evans or Cliff Green, 2-2157, eves. 9-2182, 9-3759. Western Homes Ltd., 611 Yates St.

EXCELLENT INVESTMENTS
CHOICE APARTMENTS
5 large suites, all self-contained $27,500
6 modern suites, stucco apartment near sea and park $36,000
13 suites, low rents, ideal location, high returns $30,000
See our large selection of new apartments priced from $75,000 to $125,000. Business blocks on Douglas, Yates and Fort Street.
For details apply to J. Smith
4-9335 or 2-3298
A. BERNARD & CO. LTD.
629 FORT STREET

EARN AND SAVE THE EASY WAY
A comfortable home of four rooms, hardwood floors, hot water heated, plus $80 per month revenue. Can be yours for
$10,500 — TERMS
Good location amongst the trees. This is good value and in top condition.
Phone Mr. Amos 4-7341. Eves. 4-6606

$20 A MONTH
3 BEDROOMS
OAK BAY—3 bedrooms each, SIDE BY SIDE DUPLEX, separate garages. One large lot. Include: dishwasher, electric ranges, all oak floors. ONLY 1 YEARS OLD. One unit is rented for $80 per month which leaves only $20 to pay to the mortgage of $110 per month. A truly sound investment plus a modern home to live in. Full price only $19,800. Call for further particulars. M.L.S. L. H. Rands, 4-7341. Eves. 2-8940.
ALFRED CARMICHAEL & CO. LTD.
1239 BROAD ST. 4-7341

CITY GROCERY
Short Hours
Here's a better business for a low price. Owner retiring. Sales better than $150 per day. Equipment includes walk-in cooler, meat chopper, fridge showcase, adding machine, etc. Hours 8.30 to 5.30, closed Sundays and Wednesday afternoons. Price is $4,450 plus stock at invoice (about $3,800). This is a genuine opportunity and a going concern. Investigate this one. Price $4,450 (plus stock). Charles Vining (c/o Harry Foster Ltd.), 2-2101 anytime.

AN EXCEPTIONAL OPPORTUNITY
For only $1,000 plus approximately $630 stock, you can step into this coffee shop and earn over $100 per week. Statement on hand to prove these figures. Full price $3,600 including stock. Call J. Middleton at once on this one, 2-2157, 3-3648.
WESTERN HOMES LTD.

WANTED AT ONCE
Commercial and business property for a client from out of town. Apartment building, down town business building, or good auto court or hotel acceptable. Please call at once.
Call L. E. Kirk, 4-8054, res., 3-8526
Northwestern Securities Ltd., 631 Yates St.

RESORT FOR SALE
Lodge and cabins fully furnished on waterfrontage, accommodating approximately 30. Eleven acres of land, 12-ft. inboard motor boat, 1950 Meteor station wagon. Cash to mortgage. Write Vesuvius Lodge, Ganges, B.C.

56 LISTINGS CANCELLED

RECENT SALES AT WESTERN HOMES LTD.:
3411 Quadra
2276 Alder Street
3674 Douglas
630 Constance
243 Maddock
3879 Carey Road
161 Olive Street
3262 Millgrove
Sold by Cliff Green, Stan Evans, Johnny James. We need your listing now. Please phone 2-2157.

3011 JACKSON ST. SOLD BY J. Middleton of Western Homes Ltd. If you are in a hurry to sell and want real action, call J. Middleton at Western Homes Ltd., 2-2157.

3700 SAVANNAH SOLD BY Harold Ware, Town & Country Homes Ltd. Phone 2-7276 as we need your listing. Thank you.

HOUSE ON 2055 ALBINA STREET has now been sold.

56A LISTINGS WANTED

LISTINGS WANTED
As our sales in revenue property have been very great these last few months, our listing is getting very depleted, therefore we are in need of duplexes, rooming houses, etc.
Please call Jack Brown, eves. 4-4976.
PEMBERTON, HOLMES LTD.
1002 Government Street 4-8124

WE HAVE BUYERS FOR OAK Bay, James Bay and Saanich homes. Your listing will be given prompt attention. GEORGE RANDALL LTD., 1309 Douglas St. 4-8109.

56 A LISTINGS WANTED

LIST WITH RITHET
106 FORT STREET 2-4281

WANTED
As soon as possible for client 2-3 bedroom home. Basement preferred. In Fairfield, Oak Bay Avenue. Call Len LeDoux, 4-8054 or 2-9852.
NORTHWESTERN SECURITIES OF VICTORIA, LTD.

57 HOUSES FOR SALE

HERE'S REAL VALUE — LOVELY three-year-old stucco. Through hall design. Large living room has Roman tile fireplace and nice size windows. Family size dining room. Electric cabinet kitchen with breakfast nook. Two twin-size bedrooms. Pembroke bath. Oak floors. Full basement with heated, panelled rumpus room, tile floor, soundproof ceiling now used as extra bedroom. Oil-O-Matic heat. Can't be duplicated for this price. $10,950. Call Hugh Reston at Newstead Realty Ltd., 2-8117 or eves. 9-3340.

NEAR NEW BUNGALOW
"North Quadra District"
An extra well-built spotless bungalow, four rooms, dining area, 4-piece Pembroke bathroom, entrance hall, fireplace, oak floors, Venetian blinds, numerous special built-in features and fixtures, basement, furnace, garage; new home district, quiet location, nice views, near schools, stores, bus.
PRICE, $8,950. TERMS
"Owner Wants Action"
(Let Us Have Your Offer)
L. M. ROSEVEAR & CO., LTD.
1115 Langley Street Phone 4-6041

FAIRFIELD DUPLEX
RETURNING $150 RENTALS
Priced at only $13,700, this is a fine home or investment. Located on quiet street in Fairfield, walking distance to downtown. A very convenient all-in-one-floor duplex, each side renting $75. Interior of each suite in excellent condition. Electric stoves included

57 HOUSES FOR SALE

$2,350 DOWN—NEARLY NEW 4-room modern bungalow with attached garage, attractive living room and kitchen, nice garden and shrubs. Phone 5-2994.

$1,500 DOWN — SEASIDE
Three bedrooms, oil heat. Full price, $7,950. Easy terms. Call LeBoutillier or M. Preiswerck, 2-9145, Victoria Realty, eves. 3-3883 or 5-2764.

BRENTWOOD PROPERTIES
$1,000 cash, $50 per month. Price only $6,500. 4-room modern bungalow. Sea view. Harold C. Cross, West Saanich Rd., KE-46T.

WHEN CHANGING YOUR ADDRESS, be sure to arrange for uninterrupted delivery of your Victoria Daily Times by telephoning 2-3131. Circulation Dept.

MODERN BUNGALOW, FULLY furnished, large garden lot. Immediate possession. Shelbourne district, price $6,850, $1,000 down and terms. Box 1052, Victoria Press.

REVENUE—CLOSE IN
Four rooms up rented at $100 per month. Full basement, hot-air heat. Full price, $10,500. 927 Collinson Street. Owner.

FOUR-ROOM STUCCO BUNGALOW, full basement, attached garage. Price $7,700. Apply at 525 Juda.

MODERN, FOUR-ROOM STUCCO bungalow. Cabinet kitchen, utility, tubs, separate garage. 182 Crease Avenue.

ESQUIMALT, NEAR SCHOOL, NEW home for sale, $10,450. No agents. 2-8311.

MODERN FIVE-ROOMED BUNGALOW, clear title, near Willows Park, Oak Bay. No dealers. Phone 2-6995.

FIVE ROOMS AND BASEMENT. Make me an offer. 676 Alpha St.

WESTERN HOMES LTD.
611 YATES STREET

EXCLUSIVE
1620 REDFERN
SEE THIS ON
OPEN HOUSE
2-5 P.M., SATURDAY, SEPTEMBER 17
Five-year-old stucco bungalow, four spacious rooms. Full basement. Electric cabinet kitchen, 15x18 living room with fireplace. Throughhall plan. Large 4½% mortgage. $72 per month, including taxes. Close to schools, buses and shopping a[illegible] We feel this is a very good value at full price of $9250
with a low down payment. Replacement cost on this would be at least $11,000. Jack Middleton and Norman Thornber in attendance. 2-2157.

$425 DOWN
PLUS A LOT OF YOUR CHOICE
N.H.A.
Why not build your new home? We can offer a wide variety of plans—two or three bedrooms—with or without basements, or we will quote a price on your own plan. N.H.A.-approved contractors available. Save time and money by having everything arranged through one office. Call in and talk it over. Information gladly given. 2-2157; Eves. 2-6515 or 9-3759

$1000 DOWN $1000
EXCLUSIVE
Situated amongst new homes and only 5 years old. Comprises nice living room with heatilator fireplace, 2 roomy bedrooms with clothes closets. Pembroke bathroom. Large airy cabinet kitchen with almost new oil range included. Part cement basement with hot-air piped furnace. Attached garage with concrete driveway. Nice neat lot all for $1,000 down and balance on easy terms. Price $7950
Phone Jack Middleton or Norman Thornber 2-2157, eves. 3-3646, 9-1853.

DREAM HOUSE FOR RETIRED COUPLE
ADJACENT TO COLWOOD GOLF CLUB
ADD THESE FEATURES UP AND YOU WON'T BELIEVE THE PRICE CAN BE SO LOW
Five spacious rooms, entrance hall with clothes receptacle, 18'x18' living room, built-in bookcase, good size electric cabinet kitchen. Pembroke bath with tile floor. Two bedrooms with walk-in clothes closets, good size utility room with laundry tubs. Cove ceilings throughout, beautifully decorated with tapestry plaster. Fenced level lot with separate garage and wide cement driveway; grounds easy to keep up. Automatic oil heat. This is definitely one of the most attractive homes in the Colwood area. Taxes only $88. Full cash price only $8750
For appointment to view, call J. Middleton, 2-2157, 3-3646

VICTORIA Realty Ltd.

GARDEN & GOLDFISH
On the water and with seclusion. A delightful 3-roomed bungalow. If you appreciate beauty and a solid investment you will want to see this property. 10 minutes from the City Centre. Please phone for information.
R. O. Ney at 2-9145; Eves. 4-5406

MUST BE SOLD
Greatly reduced for quick sale. 4-room stucco bungalow in good state of own, only $1,500 down. Easy monthly payments.
Please phone Marc Preiswerck, eves. 3-2754 or F. Goodsell, eves. 4-3315. Days: 2-9145.

OUADRA DISTRICT
Four-room stucco home. Basement, furnace, drive-in garage. Oil range included. Corner lot 150 x 100. Fruit trees. Price $8950
F. Goodsell at 2-9145; eves. 4-3315.

$1500 DOWN $1500
Situated on healthy High Quadra, seven-year-old bungalow, 1,100 sq. ft. four large rooms. Full basement, drive-in garage. A beautiful home, close to everything. Easy terms.
Full price only $8950
Please phone Marc Preiswerck at 2-9145; eves., 3-2754.

NEW—$8250
Four-room bungalow in the city on the bus; near schools and stores. This is the best buy you can find in town. Oil-O-Matic heat. Good location. Be sure to see this before you buy. Call R. O. Ney at 2-9145; eves. 4-5406.

1115 Douglas St.
Opposite Eaton's 2-9145

DALBY & CO.
634 VIEW ST. 3-8241

LANSDOWNE SLOPE
Lovely six-room bungalow with finished basement and rumpus room with fireplace, beautiful landscaped grounds. A home you could not build today for the price asked. Only $15,950
With Terms

SECLUDED SOOKE HOME
On eight acres of good land, five cleared, five-room bungalow, full basement, drive-in garage, living room 22 by 16, two full-size bedrooms, large electric kitchen and large sun porch, chicken house 24 by 110, Brooder 26 by 62, shed for four cows, two other small buildings 12 by 14 and 12 by 20. Full price only $11,000
With Terms
Mr. Kemp, 3-8442, Evenings

RANDALL'S LTD.

NEW N.H.A.
Down $1900 Down
Attractive well built, three bedrooms, "L"-shaped living room with dining room, fireplace, full high basement, oil furnace, drive-in garage. This is a well-planned home. See us now for appointment. Full price $11,600
Mr. Twamley, Eves. 4-4490

SIDE-BY-SIDE DUPLPEXES
Modern, attractive, four years old. Each unit living room, fireplace, oak floors, cabinet electric kitchen, two large bedrooms, Pembroke bath. Full basement, separate furnace, separate garage. City location on bus line. Terms. Price $15,000

Stucco, each unit living room, kitchen with nook, two bedrooms, Pembroke bath, floor furnace, drive-in garage (no basement). Close in location. Nice terms. Price $12,600
Mr. Randall, Eves. 2-5447 or Mr. Davis, Eves. 4-8614

HOLLYWOOD CRESCENT
Waterfront stucco bungalow, five rooms, choice hardwood floors, full basement, oil hot water heating, pleasing floor plan. A substantial home with unsurpassed view of straits and mountains. Price on terms $14,700
Eves. Mr. Davis, 4-8614 or Mr. Jaffray, 9-1806

CITY — CLOSE IN
$1250 Down — Vacant
Five-room siding bungalow, two bedrooms, living room, dining room, kitchen, can make living room into extra bedroom, full basement, furnace, secluded lot. Walk to work. Price $5250
Mr. Grieve, Eves. 9-4163

OAK BAY BRAND NEW
Situated close to schools, buses and stores, this home leaves little to be desired, comprising through hall, large living room with mahogany panelling, dining room, kitchen with breakfast nook, lovely bathroom with vanity, three good-sized bedrooms, large daylight basement, automatic oil heating. Attached garage. Terms available. Full price $15,750
Mr. Doug Robertson, Eves. 4-0662

GEORGE RANDALL LIMITED
1309 Douglas St. 4-8109

HICKS REALTY LIMITED
1710 DOUGLAS ST. 2-5104
OPPOSITE HUDSON'S BAY STORE

A GORDON HEAD GEM TUDOR STYLE
(578-H) A delightful seven-room house with seclusion and beautiful views of Mt. Baker. One year old, charming living room with picture windows and French door leading to the garden, fireplace and shining oak floors; family-size dining room and compact electric kitchen with many extras. Two bedrooms and four-piece bathroom on main floor. A cosy panelled den and one more bedroom up. Oil perimeter heat and drive-in garage. Large garden in lawns. Price $17,900
Mrs. Burbidge, 2-5104 anytime

HIGH QUADRA
(528-H) Two new N.H.A. five-room bungalows, consisting each of two bedrooms, L-shaped living room, forced air heat. Full cement basement. Drive-in garage. $1,900 down. Full price $11,600
Alex Keating, 2-5104; Eves., 2-0470

IDEAL FAMILY HOME
NEW 3 BEDROOMS
(608-H) Well-constructed home in Burnside area, near school and playground. 19-foot living room, bright, spacious kitchen with dining space. Through hall to three bedrooms (two large), and four-piece bathroom. Full cement basement with piped furnace and drive-in garage. This home is completely insulated including basement, and has No. 1 oak floors throughout with double sub-floors. With terms, and full price of $10,500
Mr. Beswick, 2-5104 anytime

TRIPLE BARGAIN
(607-H) Two excellent large lots in Lake Hill with fruit and shade trees plus older-type four-room house. Nice surroundings, mostly new homes. Act now. You can buy this for $2500
Mr. Newton-White, 2-5104 anytime

F. N. CABELDU LTD.
1212 BROAD STREET 3-7174
Member of Multiple Listing Bureau

$1400 CASH
Balance as rent. Four-room modern bungalow, two bedrooms, nice living room with fireplace, up-to-date kitchen, attached garage. Large garden. Full price $7800
Mr. Bennett, 3-7174

$8500 — HOME AND INCOME — $3000 Down
Esquimalt. Spacious five-room home with basement suite, drive-in garage, double lot. Taxes approx. $84. Very attractive
F. Marconi, 3-7174, eves. 4-6625

IMMEDIATE POSSESSION
$25,000—Uplands Slope, Oak Bay. A modern home in every detail and of top quality, built four years to owner's specifications. Attractive appearance, plan, and lot layout. Through hall and six rooms plus metal-railed stairs down to a beautiful finished basement consisting of another through hall, extra living room and fireplace, a bedroom and another complete bathroom, large finished utility and an oil air-conditioning heating plant in separate room. Hardwood floors and wall-to-wall carpets. Awnings, weatherstripping, all complete. Large matching garage, cement drive and patio, lawns, planting areas, shrubs, roses. Fencing set in cement. Taxes $276.47. Clear title. Address 2725 Musgrave, Oak Bay. Exclusive with
F. Marconi, 3-7174; eves., 4-6625.

$3000 DOWN
$35 PER MONTH, P.I.T.
THREE-BEDROOM HOUSE
4½% MORTGAGE
FULL PRICE $6800
CALL MR. BLENKINSOP

DICKIE & CO.
833 Fort Street Days, 2-4312

HIGH QUADRA
N.H.A. home; 3 bedrooms, brand new. L-shaped living room and dining area. Fireplace. All electric kitchen. Four-piece bathroom. Full cement basement. Drive-in garage. Oil-O-Matic heat. Outside chimney. $2,450-$1,900 down. 5% mortgage.
Full price $11,300
Please call R. Lugeon, 2-4312. Eves. 2-3807

FERNWOOD
3-bedroom stucco home. $3,900-$2,000 or offer for QUICK SALE.

FAIRFIELD
Up-and-down duplex—Sawdust furnace. Full basement. Garage. $2,000 down.
Please call R. Lugeon, 2-4312. Eves. 2-3807
Member of Victoria Real Estate Board and Multiple Listing Bureau

B.C. LAND & Investment Agency Ltd.
OUR 92nd YEAR IN REAL ESTATE

3131 WESTDOWNE RD.
in the new Lansdowne Park Subdivision is
NOW COMPLETE and READY FOR SALE
Outstanding Value in a
SUPERIOR 3-BEDROOM HOME!
To inspect this fine home at any time please call Mr. W. O. Cameron, eves. 3-0017. (Exclusive listing).
FULL PRICE $17,600
with easy NHA terms if desired. $5,430 down, balance $75.77 per month, interest only 5¾%!

SEE IT TODAY!!
DUPLEX OR TRIPLEX
7 ON 1 FLOOR
Immaculate family home or conversion proposition. First-class condition throughout. Full basement with extra plumbing, hot-air pipe furnace rebuilt in 1953. House wired for range, large lot. 1955 taxes only $146.
Full price $10,500

MODERN HOME PLUS SUITE
Very attractive nine-year-old bungalow in the high Topaz area. Full basement. SMALL SUITE with shower bathroom. OIL-O-MATIC heating. Drive-in garage. Income $45 per month. The whole property is in SPOTLESS CONDITION, having been just redecorated inside and out. For immediate sale at the very reasonable price of $10,950
Terms: $5,450 cash, balance $65 per month
Exclusive Listing
Please ask for Mr. W. O. Cameron, eves. 3-0017

LANSDOWNE SLOPE
Most attractive 6-room—3-bedroom stucco bungalow. 3 years old. Large receiving hall. Lovely living room with wide mirror over the fireplace. Full size dining room. Very nice kitchen. Large master bedroom with twin closets. Wall-to-wall carpets in bedrooms and hall. Full basement. Paneled rumpus room with fireplace. Piped for Bendix. Oil air conditioned heat. Partly finished bedroom in basement. Large lot and a very nice garden. Taxes only $157 plus $59 locals, only 4 years to go. Price just reduced to $15,950
Call Mr. C. R. V. Bazshawe 4-4115. Eves. 3-2548

WALKING DISTANCE
$1,500 down will be considered for this older five-room bungalow. Full concrete basement and furnace. Small but pretty garden with fruit trees. Immediate possession. Price $5000

GORGE-TILLICUM
A cute, cosy and comfortable 3½-room stucco bungalow. Large living room with fireplace, one twin bedroom, cabinet kitchen, wired for range. Basement has hot water heating furnace. Very suitable for retired couple, near stores and bus. Price $6750
Mr. Armstrong, 4-4115 Eves. 2-6900

B.C. LAND BUILDING
922 Government Street 4-4115
Member of Real Estate Board of Victoria

BOORMAN'S

ANOTHER BEST BUY!!
BRAND NEW
$1900 DOWN
BALANCE $70 MONTH
GORGE DISTRICT
A lot for your money in this compact stucco and siding bungalow. Thru hall plan opening to (18'x13') living room with roman tile fireplace, dining room, modern (steel cabinet) kitchen wired for range, two bedrooms, four-piece bath. Full cement basement with drive-in garage, auto oil heating, electric domestic hot water. In a reasonable tax area and connected to municipal sewer.
Full price $8900
Allan Mutch, eves. 3-1755

SAANICH
3 BEDROOMS
1½ YEARS OLD
AUTOMATIC HEATING
[illegible] bungalow handy to transportation and school and stores, selling at a very reasonable price. Living room 18x14 with Roman tile fireplace, 3 good bedrooms, dinette, smart electric kitchen. Full high daylight basement. Drive-in garage. Lot 60x130. Good mortgage available.
Terms. Price only $9950
R. Harris, eves., 7-2998.

HOT-WATER HEATING
5 SPACIOUS ROOMS
A real gem in a picture setting. Attractive 5-room bungalow on approx. one landscaped acre. All types of flowers, ornamental shrubs and fruit trees. Built 15 years ago by present owner—everything of the best. Oil-O-Matic hot-water heating, full high basement, garage. Partial sea view, worth your inspection.
Good terms $14,950
T. Smith, eves., 4-7325

Boorman Investment Co. Ltd
616 VIEW ST 3-7124

A. BERNARD & CO. LTD.
629 Fort Street 4-9335
Member Victoria Real Estate Board

ROCKLAND AVE.
Four-Room Bungalow
Ideal for the retired couple, walking distance to City Centre, etc. Through hall. French doors to charming living room, spacious kitchen has dining area. Twin sized bedroom and one medium size. Oak floors and tastefully decorated throughout. Full basement has furnace, drive-in garage, etc. Back garden fenced.
Terms or clear title at $10,500
Mr. Belcher, 4-9335; Res. 4-3594

HIGH QUALITY INTERIOR
The ladies will be thrilled with the cabinet kitchen, there is adjoining dining room, and a smart living room with fireplace. The home is a stucco ranch-type bungalow with attached garage, about four years old, in a high location—a district of modern homes. Other features of the home are automatic oil hot air, hardwood floors throughout. Insulated. A handy laundry room next to the kitchen, through hall, two fine bedrooms and four-piece bathroom. A pleasant garden. Priced right. $11,600
Call Mr. Francis, eves. 2-2349

$2000 DOWN
FAIRFIELD
A very comfortable home in good condition — immediate possession (the furniture may be purchased if desired). Five nice good-sized rooms and bathroom, also pleasant sunroom. Full basement, hot-air heating. Separate garage. Good garden. Price $6900
Call Mr. Francis, eves. 2-2349

NEW OAK BAY LISTING
EXCLUSIVE
Quality built, beautifully planned business man's home in best part of central Oak Bay. Large living room, full-size dining room, electric kitchen, full high basement with hot-water and Oil-O-Matic heat, separate double garage and charming yet not demanding garden. Outstanding value at $14,950

$1500 DOWN
Well-kept C.M.H.C. three-bedroom house from original owner. Central high position, very handy for schools and transportation. Full price $6600

Stewart Clark & CO.
4-1011 - 4-1933
Evenings:
Mr. Custance, 3-7930
Mr. Ford, 3-7209

SIDE GLANCES By GALBRAITH

"Now, Mrs. Perkins, you started to tell me how nervous and high-strung you are—and you fell fast asleep!"

HARRY FOSTER LTD.
1732 DOUGLAS STREET 2-2101
Opposite "The Bay"

DRIVE BY
3464 COOK
$9500
An exterior that is different and charming—only one other house in Victoria like it—so if you want something different, this is it. The living room is 20x14 and has a very pleasing fireplace. Dining room is [illegible] and wired for range, two good bedrooms on the ground floor and one up, four-piece Pembroke bath and mosaic tile floor. All floors are oak. There is a full high basement and economical hot-water heating. Low down payment will handle but monthly payments would have to be proportionately large. Do not disturb the occupants but call George Jessup, 2-2101; eves., 2-1667.

COLONIAL
4 BEDROOMS
1037 Cloverdale
Oil-o-Matic
Excellent location, close to school, transportation, medical centre and shopping. Downstairs features large oak-floored living room, dining room, two-piece washroom, electric kitchen with Gain-A-Day automatic washer (included), furnace room (oil hot-water heating) and attached garage. Upstairs there are four bedrooms and Pembroke bathroom.
Excellent value at $11,300
For further information call Robert Mitchell at 2-2101 or 3-4473

DO You Want THREE BEDROOMS OR TWO?
QUICK SALE REQUIRED
$9950—On terms—N.H.A. with basement, suitable for [illegible] bedrooms and dinette. Wonderful view location. Lovely large kitchen, wired for range, hot water and plumbed for Bendix washer; tile sink. Economically heated with sawdust, piped hot-air furnace. Located on paved street, among new homes, close enough to school for kiddies to come home for lunch. Through hall, oak floors. Immediate possession.
THIS IS EXCEPTIONAL VALUE!—AND YET THE CASH OFFER THE OWNER WILL CONSIDER WILL ASSIST YOU AS HE MUST SELL IN A HURRY!
Address available by phoning Douglas Hawkes at 2-2101 (after hours, 2-4494 or 2-2101).

BEECHWOOD
NEAR THE SEA
A terrific bargain in this home and it's in a very good district. Comprised of living room dining room, modern cabinet kitchen and three bedrooms. Full high basement with piped furnace and drive-in garage. Close to bus and shopping centre. Price is low. Look $6950
Charles Vining, 2-2101 anytime.

WHITTOME'S
ESTABLISHED 1898

TOP VALUE HOMES
Low Down Payments
No. 1224—Living room, dining room, two bedrooms, full basement. Good district, good buy, at $6500
No. 1218—Living room, two bedrooms, cabinet kitchen. $1,500 down at $6800
No. 1216—Best district. Two-bedroom home. Top shape. Good, at $6950
No. 1207—Four bedrooms, large living and dining room. Full basement. $2,000 down, at $7700
No. 1141—2-bedroom stucco home, good location in suburb. $2,000 down. Full price $7950
Call Roy Harris, 2-4255 anytime; Res., 9-3179

$1500 DOWN
SEVEN YEARS OLD
4½-room bungalow, comprising attractive living room with Heatilator fireplace, cabinet kitchen and nook, two bedrooms, one twin size, Pembroke bathroom, separate garage, fenced level lot. No steps. PRICE $6800
Call Mr. Clarke, 2-4255; eves., 3-1328

N.H.A.
$2400 DOWN
THREE BEDROOMS, through hall, [illegible] L-shaped living and dining room, cabinet kitchen and nice breakfast nook. Also utility space off kitchen. The three bedrooms are all spacious. Oak floors throughout. De luxe colored Pembroke bathroom. Full high basement. Brand new and now ready for occupancy. See this better-planned and better-priced bungalow now.
Asking $12,600
Mr. Drew, 2-4255 anytime. Res. 3-4980

HAVE A BIGGER YEAR with classified ads. Through classified ads your business gets a speedy boost. Call 2-3131 for an taker.

P. R. BROWN & SONS LTD
EST. 1909
1112 BROAD ST. PHONE 4-7171

3097 HARRIET ROAD
Close to Gorge Road with three bedrooms on one floor also living room, dining rom, kitchen and bedrooms on one floor, also living nace and separate garage. Terms Full $6950
Please call A. M. Millar, 4-7171 or 7-1027

ESQUIMALT — NEW
4 BEDROOMS
PLUS DE LUXE BASEMENT SUITE pays your expenses. This is a lovely new home, large living room, modern de luxe kitchen, picture bathroom, near schools. Drive-in garage. Owner transferred. $5,000 to handle.
Full price $15,750
Mr. MacFarlane, Phone 4-7171, Eves. 4-8974

OAK BAY (North)
$15,950 Is the very reasonable price for lovely six-room bungalow, on sunny Lansdowne Slope, three years old, N.H.A. construction, comprising through hall, large living room, dining room, three bedrooms, spotless electric kitchen, four-piece bathroom. The basement has large paneled rumpus room with fireplace, three-piece bathroom, dark room and storage; Oil-O-Matic package unit heating; weatherstripped and insulated. All in new condition. If interested in a de luxe home with easy terms please call Mr. Holms, 4-7171; eves., 4-1005.

OAK BAY
THREE BEDROOMS
THREE YEARS OLD
Choice location near the Avenue. Large, bright living-room has open fireplace, the kitchen is sunny, with lots of cabinets, a breakfast nook and is wired for range. All rooms have oak floors. The basement is full 8 ft. and has drive-in garage, a lovely rumpus room, electric hot-water tank and tubs. Through hall plan. Taxes $130. Moderate down payment and very easy terms on the balance. This will sell quickly at $13,300
Mr. Damon 4-7171. Eves. 2-5647.

$1500 DOWN
FAIRFIELD
Six rooms on one floor including two bedrooms. The living-room is large and has a nice open fireplace. Dining-room is 19 x 19 and there is a handy den. The roomy kitchen is wired for range. Full, high basement. Attached garage. Taxes about $113. This is a good family home in very clean condition. Good value at only $8900
Mr. Damon, 4-7171. Eves. 2-5642.

Town & Country Homes Ltd.
1923 QUADRA PHONE 2-7276

EXCHANGE YOUR HOME FOR REVENUE
No. 1—Revenue $125, plus owner's suite $11,000
No. 2—Revenue $110, plus owner's suite $9200
For details phone Mr. Christensen, 2-7276.

HIGH QUADRA
SECLUSION AND TREES
Five-room stucco bungalow in a beautiful setting, lot 72x220. Living room, dining room, kitchen and two bedrooms, basement and drive-in garage. Insulated. Sewers connected.
Full price $9450
Contact Harold Ware, eves. 2-1461

EXCELLENT
GORGE—Two-story home with full basement and furnace; city; wonderful duplex possibilities, seven rooms, spacious and clean. Full price (reasonable terms) $8950
Ken Sturgeon, 2-7276 or 7-1580.

$8400 QUADRA $8400
Beautiful WHITE SIDING bungalow with attached garage. THROUGH-HALL plan, spacious living room (oak floor), family cabinet kitchen, two large bedrooms and bathroom. FULL BASEMENT WITH HOT-AIR FURNACE. LOVELY LARGE LOT in lawn, trees and garden. Terms available.
Call Mr. Thorneloe, 2-7276; eves. 7-2721

7-YEAR-OLD BUNGALOW AND 2-ROOM SELF-CONTAINED SUITE
Five-room bungalow with large-sized family dining room, living room with fireplace, two twin-sized bedrooms, full basement, oil heat, drive-in garage. Stucco. Duroid roof, close to schools and transportation.
Full price $11,500
Contact Harold Ware, eves. 2-1461

$1500 DOWN
Four-year-old five-room stucco bungalow. Large living room, two bedrooms, large electric kitchen and nook. Extra bedroom in basement. Drive-in garage. Oil-O-Matic hot air furnace. Close to schools, stores and bus. Near Jubilee Hospital.
Full price only $9250
Contact Mr. DeMan, Eves. 4-2402

$1000 DOWN or OFFER
Four-room bungalow plus utility, 2 bedrooms, 3-piece bath, approximately 1 acre, 5-mile circle Full price $3700
Evenings Mr. Edwards, 4-6935

H. A. HUMBER LTD.
1220 Broad Street 2-9161

Pemberton, Holmes LTD.
EST. 1887
1002 GOVERNMENT ST. 4-8124

SPACIOUS HOME WITH REVENUE
Five-room, three-year-old home in beautiful condition. Approximately 1,400 sq. ft., having large living room with fireplace, dining room, modern kitchen, two bedrooms, four-piece bathroom. Utility room. Lovely hardwood floors throughout. Would rent for $90 per month.

PLUS A
Downstairs suite: Large living room, with fireplace, bright modern kitchen, bedroom, four-piece bathroom, now rented at $65 per month. Full price including Venetian blinds, drapes, electric stove with terms available and immediate possession $17,500
For further details contact J. M. Chesman, 4-8124 Eves. 3-4833, or K. R. Liss, 4-8124, Eves. 2-5865.

SAANICH
5-ROOM BUNGALOW
Living room, fireplace, two nice bedrooms, kitchen, tile sink. Large breakfast nook, glassed in back porch with built-in bunk. Full basement. Furnace. Drive-in garage. Good garden, all landscaped. $1,000 will handle $8500
S. W. Spaven, 4-8124. Eves. 4-7013

OAK BAY
SEA FRONTAGE
3 Bathrooms
This very attractive home WITH INCOME, in sheltered bay. Entrance hall, living room, fireplace, dining room, sunroom, HARDWOOD FLOORING, cabinet kitchen, WIRED ELECTRIC RANGE, two bright bedrooms. UP: TWO BEDROOMS. Splendid sea view from almost every room. VERY ATTRACTIVE BASEMENT SUITE, SEPARATE ENTRANCE ABOVE GROUND RENTED FOR $70. LIVING ROOM, FIREPLACE, KITCHEN, BEDROOM, UTILITY ROOM. Oil hot-water heating. Garage. This property will sell very quickly at FIRM PRICE $25,000
H. F. Hepburn, 4-8124; eves. 3-7039

$4200 — YES — $4200
HANDYMAN'S SPECIAL
JUBILEE AREA
Older-type four-room basement bungalow on good-sized lot. Close to hospital. Needs repairs and redecorating. A few dollars spent on this would give a good return to the investor. Clear title. Full price for cash, only $4200
EXCLUSIVE LISTING
Reg Caselton, 4-8124; eves. 3-8464

REVENUE CLOSE IN
1. INCOME $3,200 yearly, low expenses. Four bathrooms, five rooms for owner. Full price only $14,700
2. INCOME $3,750 yearly. Three bathrooms; three rooms for owner. Full price only $15,750
View by appointment only
Call Jack Brown, 4-8124; eves., 4-4976

JAMES BAY
NOT NEW BUT NICE
Of solid construction, this lovely stucco semi-bungalow is a real home. Built-ins and through-hall plan, hardwood floors in hall, living room and dining room. Attractive sunny kitchen, two bedrooms and four-piece bathroom on the main floor. Concealed stairway to two large bedrooms up. Full cement basement. Garage and cold room. HOT-WATER HEAT. This most attractive home has been redecorated inside and out and being about 20 years old was built of the choicest pre-war material. Walking distance to town and close to the Buildings. To see it is to want it. Full price $10,500
W. Woodley, 4-8124; eves., 4-3916

EXCEPTIONAL VALUE!!
BEAUTIFUL - MODERN
Up-to-the-minute in every detail, this Oak Bay bungalow is on a quiet street and has a landscaped [illegible] background of trees. Through hall, large living room, dining room, pretty kitchen, breakfast nook, three bedrooms and bath on main floor. Automatic oil heat. Nicely-finished basement with rumpus room, fireplace, toilet and shower, dark room, etc. Here is a home for the family with varied interests and hobbies. The price includes wall-to-wall carpets and many extras $15,950
Phone Mrs. Shirley, 4-8124 or 4-8485 evenings

FRASER BISCOE
576 YATES 3-9413

FAIRFIELD
$2000 DOWN
OIL HEATING. DRIVE BY 1045 Pendergast. Six rooms main floor, two up. The interior is in exceptionally good condition. We have the keys. Call up and we will show any time.
Full price only $8950
EXCLUSIVE LISTING
Office 3-9413; eves. Mr. Wilkinson, 2-9761

MOUNT TOLMIE
$2500 DOWN
ATTRACTIVE SIX - YEAR - OLD stucco bungalow (1,100 sq. ft.), oil heat. Two twin-size bedrooms, L-shaped living and dining room, fireplace, spacious kitchen, wired for range. Lots of cabinets and cupboard space. Tile sink. Utility room. CEMENT PATIO off dinette. PRETTY GARDEN. FENCED. Owner transferred. Quick possession. Redecorated throughout. Asking $9200
Office 3-9413; eves. Mr. Wilkinson, 2-9761.
EXCLUSIVE LISTING

EXCLUSIVE
OPEN HOUSE HOLLYWOOD
RANCH-HOME
1852 TAYLOR
DEAN HEIGHTS
$5,000 DOWN WILL HANDLE
To View
Friday afternoon, 2-5; evening, 7-9
Saturday afternoon, 2-5
Sunday afternoon, 2-5
In attendance:
H. Smith, 4-6118; office, 2-7514
W. Hollick, 2-2987; office, 2-0732
Hollick Realty Ltd., 1118 Quadra
Insurance and Real Estate Agents
—Exclusive Listings—

PARK LAWNS
4086 QUADRA STREET
Over two acres in lawn and wooded seclusion, located on Quadra Street. Includes a three-bedroom modern stucco residence.
Price, with terms $17,500

DO IT YOURSELF
A partially completed two-bedroom bungalow, framed and roofed, in an excellent location adjoining the new Island Highway.
Price $3400
The Canada Trust Co.
2-8111 Douglas Williard eves. 4-6048

$1000 DOWN
Three miles out. Three bedrooms, full basement, fruit trees $1000 down.
Full price $6800
H. W. MILLER & CO.
1006 Government St.
4-2022 Eves. 2-0456

FINANCIAL SURVEY LTD.
1324 GOVERNMENT ST. 4-9305

EXCLUSIVE
2720 EASTDOWNE
This ultra-smart white stucco bungalow. Spacious living room and dining room, corner fireplace, 3 beautiful bedrooms, 4-piece bathroom with vanity and colored fixtures, through hall, wall-to-wall broadloom in living room and dining room and hall. Full cement basement, oil package automatic heat, drive-in garage and large finished rumpus room, beautiful landscaped lot.
Terms. Full price $18,400
Phone for appointments. Do not disturb owners.
W. D. Rutherford, 4-9305
Res. 3-6405
S. W. Anderson, 4-9305; Res. 2-8917

$2500 CASH
OIL-O-MATIC
Attractive new N.H.A.-built, five-room stucco bungalow. Lovely large "L"-shaped living room and dining room, beautiful electric cabinet kitchen with breakfast area, through-hall plan, two generous size bedrooms and four-piece Pembroke bathroom. Hardwood floors throughout, package unit oil heating, full basement with drive-in garage. Excellent value priced at $12,300
M. E. Braithwaite, 4-9305; Res. 2-7645

HIGH LOCATION
This large five-room white stucco bungalow will please you with its large living room, dining room, all oak floors, two good bedrooms, 4-piece bathroom, cabinet electric kitchen with eating space. Full cement basement, drive-in garage, finished room with toilet and shower. Good heating plant, large lot all fenced and nicely landscaped.
Full price $11,500
W. D. Rutherford, 4-9305, Res. 3-6405.

EXCLUSIVE
DON'T MISS
Seeing this 4½-room ranch home with attached garage. Spacious living room, two large bedrooms, four-piece bathroom, through hall and cabinet kitchen with dinette space. Wired for range. No basement. OIL HOT-WATER HEATING. Approximately ½ acre. This is smart.
Price $10,500
S. W. Anderson, 4-9305; Res. 2-8917
W. D. Rutherford, 4-9305; Res. 3-6405

MAKE YOUR WIFE HAPPY
Show her this smart, attractive four-room bungalow. It is beautifully decorated and different, and in spotless condition. Lovely living room, Heatilator, Roman tile fireplace, and a kitchen any wife will love. Attached garage. Landscaped grounds.
Full price $7850
$2,650 Down.
P. G. Williams 4-9305. Res. 4-9657

FERNWOOD-HAULTAIN AREA
$1500 DOWN
Well built 7-room semi-bungalow (4 bedrooms), oak and fir floors, full 8' basement, piped coal and wood furnace, electric hot water, 220V for kitchen range, attached garage. Owner will make allowance for redecorating. Do it yourself and increase the value of this property tremendously. Asking price $7500
Make an offer and see what happens.
A. E. Seeber, 4-9305; Res. 5-2875.

ROYAL OAK
$2000 DOWN
Cute little 4-room bungalow on 1/3 acre. Living room, 2 bedrooms, cabinet kitchen, bathroom, insulated. Separate garage. Close to bus, store and school. Dandy location. Fruit trees, good location. Low taxes.
Full asking price $5500
Stan Hyland, 4-9305. Res., 9-3641

FAIRFIELD
$2,000 handles this lovely six-room stucco bungalow, living room, dining room, electric kitchen, three bedrooms, all one floor with basement and separate garage. Nice grounds, close to Dallas and park.
Price cut to $9950
Roy Gill, 4-9305; Res. 4-3310

ESTATE SALE

4 BEDROOMS
A beautiful modern stucco, 8-room home located near the beach. A home ideally suited for a large family, that can be easily purchased at reasonable terms and at a price far below its true value. Only $11,950

HIGH QUADRA
Here is a fine one-year-old home, including spacious living room with "modern" fireplace, through hall, dinette, electric cabinet kitchen, two bedrooms, Pembroke bathroom with vanity full basement with Oil-O-Matic heating and drive-in garage. In addition to this, a beautiful rock garden with lawns.
Terms $12,600

NORTHWEST HOMES
2-9411 917 Douglas

CAPITAL CITY REALTY
650 CORMORANT 4-1922

UPPER SHELBOURNE
LOVELY BUNGALOW
The most discriminating couple will fall in love with this charming five-room bungalow. Spacious living room, two cosy bedrooms, bright modern kitchen. Definitely one of the prettiest little homes in this full range and it is good, too. $2,500 down. Better price if higher down payment.
Full price $9500
Sydney McDonald, 2-6484 Evenings

FAIRFIELD
$1500 DOWN
Attractive, well-kept older bungalow; six bright rooms and full basement, in immaculate condition both inside and out. Three bedrooms or two bedrooms and den, cheery electric kitchen, spacious living room and dining room. Ideal for family or couple. Close to school and shops. Good value at only $8900
Ken Walters, 3-8188 Evenings

THE ROYAL TRUST CO.

OAK BAY
Very attractive seven-room stucco semi-bungalow, one block from beach and close to park. Large lot 56' by 260' with fruit trees, lovely garden and barbecue. House consists of through hall, living room with open fireplace, dining room, kitchen, two bedrooms, three-piece Pembroke bath on main floors, two bedrooms up. Full basement with workshop, drive-in garage, hot-air coal stoker heating. Close to transportation.
Price $12,600
Mr. Coles.

THE ROYAL TRUST COMPANY
1205 Government St. 3-4126
Evenings 2-8752

BROWN BROS. AGENCIES LTD.
1125 BLANSHARD STREET
PHONES 3-1183 - 4-5741

FOUL BAY—GONZALES
Brand New Bungalow
Artistic five-room stucco bungalow with full basement, drive-in garage; oil or wood and coal furnace as desired. Ready for occupancy in a few days.
Price, with oil $10,600
Mr. Hill, 3-1183; Eves., 3-7585.

JAMES BAY
Situated on Quebec Street near Parliament Buildings. 4½-room stucco bungalow — no basement. Living room 14x20 with fireplace. In splendid condition throughout. Separate garage and good garden lot. Priced right, with some terms at $6750
Mr. Hill, 3-1183; Eves., 3-7585.

OPEN FOR INSPECTION
2827 Admirals Road
(NEAR MURRAY DRIVE)
Saturday, September 17th
1.30 - 5 P.M.
6.30 - 8 P.M.
Four Bedrooms
In this modern six-year-old, beautifully built semi-bungalow. Full basement, rumpus room. Air-conditioned heat, splendidly located. If you need four bedrooms, this could not be duplicated for the price asked. This home must be inspected in

57 HOUSES FOR SALE

RANCH-STYLE BUNGALOW

Four rooms, shake siding, attached garage. $1,500 down payment $7850

$2,500 Cash. Six rooms, three bedrooms, Oil-O-Matic heat. Immediate possession.
Price $10,500

RALPH H. WILSON
124 Yarrow Bldg 3-9812
Eves.: Mr. Scott, 4-3696

57B APARTMENTS FOR SALE

Co-operative Apartments

17 luxury suites. Oak Bay. Waterfront. Elevator equipped. Priced from $9,500 to $17,000. Apply Box 821, Victoria Press.

58 WANTED TO BUY—HOUSES

URGENT

Do you want to sell for cash or a considerable cash payment? If so please contact me immediately as I have several genuine clients, your home might be their choice. Phone R. E. Hills, 4-8054 or 3-6918. Northwestern Securities Ltd., 631 Yates Street.

HOUSES WANTED

Client will have $5,000 as down payment. He wants a house not more than 15 years old. Full basement, either 3 bedrooms on main floor or 2 and one in the basement. Priced about $10,500. Please call Charles Vining, 2-2101 anytime, c/o Harry Foster Ltd.

58 WANTED TO BUY—HOUSES

I HAVE SEVERAL CUSTOMERS requiring homes in Greater Victoria area with from $1,000-$2,000 as down payment. Some can make a high monthly payment. Your listing would be appreciated. Mrs. Johnston, 4-8054 or 2-5658. Northwestern Securities Ltd.

URGENT

We have buyers wanting four-room bungalows with or without basements, $7,000 to $8,500. Saanich or Haultain. S. W. Anderson of Financial Survey Ltd., 4-4305; res., 2-8817.

URGENTLY NEEDED—FOUR OR five-room older-type home with basement and garage. $6,000-$7,000 cash. Stan Cornish; eves., 3-5878. Boorman Investment Co., Ltd., 616 View Street, 3-7124.

MODERN HOUSE OF 3 OR 4 BEDrooms in Sir James Douglas School area wanted for client. With basement and oil heat $10,000 to $12,300. Call Mrs. Burbidge 2-5104 anytime, Hicks Realty.

I HAVE SEVERAL CLIENTS WITH $1,000-$2,000 down requiring homes in all districts. What have you? Len Le Doux 4-8054 or 2-9852. Northwestern Securities Ltd., 631 Yates Street.

Oak Bay an attractive 5-room home with basement, not older than 15 years. Up to $12,000. Please phone R. Harris, Boorman Investment Co. Ltd., 616 View Street 3-7124; eves 7-2993.

HAVE CASH BUYER FOR GOOD 2-bedroom home in Oak Bay-Fairfield or any good district. Price around $12,000. Call R. O. Ney at 2-9145, eves. 4-5408. Victoria Realty Ltd.

58 WANTED TO BUY—HOUSES

URGENTLY NEEDED

4 to 5-roomed homes, clients waiting. Please phone Mrs. Woods or Mr. Chueden at 2-9145, eves. 5-2128. Victoria Realty Ltd.

$5,000 DOWN

For secluded English type cottage up to $12,000. Phone Marc Preiswerck at 2-9145, or evenings 3-2754. Victoria Realty Ltd.

WANTED—A LITTLE SECLUSION and a four-room bungalow, around $7,000 cash. Sea view preferred. Mr. Drew, J. H. Whittome & Co. Ltd., 2-4255, any time; res. 3-4980.

THREE OR FOUR-BEDROOM houses in Oak Bay with seclusion and good gardens wanted urgently $10,000 to $12,500. Mrs. Burbidge Hicks Realty, 2-5104, any time.

$8,000 TO $10,000 CASH AVAILable for 3 or 4-bedroom home within six blocks of Jubilee Hospital. Mr. Beswick, 2-5104, Hicks Realty.

REQUIRE TWO-BEDROOM BUNgalow, oak floors, oil heat, basement, garage; good value. All cash. No agents. Box 1057, Victoria Press.

WANTED — CADBORO BAY SEAview, Bungalow to $13,000.00. All cash. Alex Page 4-8054 or 3-7328. Northwestern Securities, 631 Yates.

HELP MY CLIENTS
HELP YOURSELF
HELP ME

Location	Size	Price
Fairfield,	5 rooms	$8,500
Fairfield,	5-6 rooms	$10,500
Cloverdale,	5 rooms	$9,500
North Quadra,	5 rooms,	$12,000 up
Oak Bay-City	6 rooms,	$14,000 up
Shelbourne,	3 bedrooms	$10,000. ($1,500 down)

All must have full basements, preferably stucco and good gardens (not necessarily big) a help. These are genuine clients.
Please call George Jessel, 2-2101, Eves. 2-1667

HARRY FOSTER LTD.

WANTED URGENTLY

Have client with $5,000 cash requiring four-bedroom home in Oak Bay or Fairfield district. $11,500-$12,500. Also have client wanting two-bedroom home in Fairfield district, $6,000-$8,000. Call L. E. Kirk, Northwestern Securities Ltd., 4-8054 or 3-5528.

Howroyd Subdivision
Corner of Mortimer and Shelbourne
BEAUTIFUL LEVEL LOTS
63x105
$750
EXCLUSIVE AGENTS
F. N. CABELDU LTD.
1213 BROAD ST. 3-7174

59 PROPERTY FOR SALE

"NEW SUBDIVISION"

Corner Cedar Hill Crossroad and Cumberland Street. Take your choice. All larger than average lots, some treed. Discount for cash. Priced from $600 to $875 plus three more at just over the $1,000. Large descriptive sign at corner if you wish to drive out yourself. For further particulars call Mr. Wood, 2-4255 any time. J. H. Whittome & Co. Ltd.

LOVELY HIGH VIEW LOTS, 68' TO 70' FRONTAGES EXCELLENT SAANICH LOCATION. PRICES UP TO $950. EASY TERMS ARRANGED. FULL INFORMATION FROM HERB HODGSON, 2-2101 OR 6-2114, DAY OR NIGHT. HARRY FOSTER LTD.

90 CHOICE BUILDING LOTS, TWO to 400 yards from Trans-Canada Highway, Thetis Lake Park area. Also a 960 sq. ft. frame house for sale. Monthly terms available on lots. Phone owner, 8-2076, or call at 2585 Millstream Road.

4½ ACRES OF GOOD FARM LAND plus four-room house with modern plumbing, also workshop, suitable for small house. Taxes only $45. Full price $6,000. $3,500 down. Phone Keating 41T.

VALLEYVIEW SUBDIVISION
Douglas and McKenzie Avenue. Only three choice building lots left. N.H.A. approved. Price $950. For full particulars please contact Mr. McLellan, 4-7146 days, 4-6171 eves. Island Investment Co. Ltd.

59 PROPERTY FOR SALE

MOVE TO GABRIOLA ISLAND
Mild winter, no fog, wooded, waterfront property, lovely view. Frequent ferries Nanaimo, Vancouver. Daily mail. Electricity. Phone 7-2019.

LANGFORD—NEAR SCHOOLS AND shopping centre, finished garage, 24x16', on a lot 70x90'. Water meter installed. Cash $1,000. Phone 8-3470.

OAKLANDS DISTRICT
City lot 50'x132' all city facilities. Reduced for quick sale $785. Call Mr. Ludlow, 2-7276 or 3-5101 Town & Country Homes Ltd.

TWO LOTS SIDE BY SIDE, EACH 50x100, zoned for apartment building. Excellent site for revenue property. Price $2,000. 2-4081 or 7-3266.

BRENTWOOD LOT, CLOSE TO waterfront. No down payment; easy terms. Sterling accepted. Owner, Keating 17Y.

51' X 120' — 440 WALTER ST. IN the Gorge area. Look for sign. Price $695. Western Homes Ltd., 611 Yates St. Phone 2-2157.

TWO BUILDING LOTS, CORNER Majestic and Hawthorne, $600 each or $1,100 for both. 7-2414.

2 LOTS FOR SALE, CORNER AGnew and Majestic, $500 both. Apply P. Leader, 1500 Fort.

CITY LOT, 36'x120', PRICE $385. Ken Sturgeon, Town & Country Homes, 2-7276 or 7-1580.

BRENTWOOD WATERFRONT LOT, Marine Drive, sell or trade. 7-2940.

LARGE LEVEL LOTS, COLWOOD, 8-1125 or 8-3490.

OWN YOUR OWN ISLAND

Enjoy the seclusion and unsurpassed beauty offered by any of these easily accessible islands, within 30 miles of Victoria in the Gulf Islands group.

240 acres:	Many beaches	$50,000
13 acres:	Beaches and anchorage	9,500
45 acres:	Very lovely homesite	25,000
9 acres:	Lovely beach. Only	5,000
25 acres:	Wharf and log cottage, concrete vault	25,000
200 acres:	Semi-developed — new buildings	35,000

Please call Ken Liss, eves., 2-5865; J. M. Chesman, eves., 3-4653

Pemberton Holmes Ltd.
1002 Government Street 4-8124

EXCLUSIVE OAK BAY

APARTMENT-ZONED LOT. COMPLETE WITH PLAN FOR 16-SUITE APARTMENT. MORTGAGE APPROVED $62,500 (5¼%). NO DELAYS. YOU CAN START CONSTRUCTION IMMEDIATELY. EXCAVATION COMPLETED. A SNAP AT $4400

DON BACON, 4-8054 or 4-4751
NORTHWESTERN SECURITIES LTD.

60 PROPERTY WANTED

WANTED—ONE OR MORE LOTS, reasonable for cash, 2½-mile circle, Saanich. Private deal. 4-9106.

61 ACREAGE FOR SALE

9 ACRES FOR SALE
Due to ill health, southern slopes, black loam. 2-acre lots for veterans. Inside 5-mile circle. Apply Hector Rd., off Interurban Rd. at Greenhouse.

47 Acres Cleared Land
4½-mile circle $18,800
Alex Page, 4-8054 or 3-7325
Northwestern Securities, 631 Yates

63 ACREAGE WANTED

COLWOOD OR LANGFORD. TWO acres. 2-8862.

64 FARMS FOR SALE

7 ACRES OF EXCELLENT LAND, cleared; 1½ acres strawberries; with lovely 4-room stucco bungalow, only 3 years old; fully insulated, good district. Priced right at $7,500 without equipment; $8,500 including equipment. Some terms. P. G. Williams of Financial Survey Ltd., 4-9305; res. 4-9657.

CUT YOUR DRIVING COSTS

BUY A BETTER USED CAR!

You can cut off a lot of unnecessary expense when you buy a good used car from a reliable dealer. He will usually have repaired or replaced worn or defective parts to assure you smooth performance at lower cost of operation . . . also eliminating the need for costly repair bills. You'll find many reliable used car buys listed in classification 47.

See Classification 47
For Today's Best
Used Car Buys

NOTICE OF TENDER

Sealed tenders addressed to the undersigned and endorsed "Tender for the Construction of a Customs-Excise Office Building at Aldergrove, B.C.", will be received until 3 p.m. October 10, 1955.

Plans, specifications and forms of tender may be obtained upon request from the Chief of Accommodation Branch, Customs and Excise Division, Department of National Revenue, Ottawa.

Tenders will not be considered unless made on these forms and in accordance with the conditions set forth therein.

Each tender must be accompanied by a certified cheque on a chartered bank in Canada payable to the Receiver General of Canada as specified in the form of tender for 10% of the amount of the tender.

The Department, through the Chief of Accommodation, will supply blueprints and specifications of the work on a deposit of the sum of $10.00 in the form of a certified cheque payable to the order of the Receiver General of Canada. The deposit will be released on return of the blueprints and specifications within a month from the date of reception of tenders. If plans and specifications are not returned within that period, the deposit will be forfeited.

D. SIM,
Deputy Minister.
September 7th, 1955.

Times Crossword Answer
PUZZLE No. 129

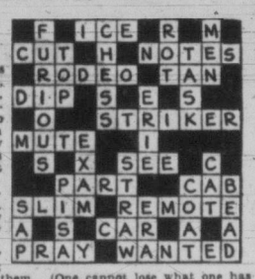

COMMENTS:

ACROSS:
2. Ice is best. When it is needed as part of a game, such as hockey, curling, etc., you could have no game without it. As for Ace, you do not necessarily see the Ace in every hand or in every play and in some games of cards the Ace is rarely used, if at all.
6. Since the clue says "telephone," "Cut off" fits better. You can be Put off by many other means other than by telephone.
8. Notes is best. Strictly speaking he cannot lose Votes; he can only fail to be given them. (One cannot lose what one has never possessed.) He can lose his Notes, of course.
12. Dip is best. It can mean only a Dip in the ocean or a bath. As for Nip, this is too general. A Nip of what? The clue doesn't say. The same applies to Sip. Dip is a surer answer.
14. Striker is preferred. By word or action, an individual Striker might well make a factory manager very angry. Strikes would be far more apt in the singular. Also, it is quite possible that a man in the position of factory manager might be one of the Strikers himself, in which case Strikes would hardly anger him.
15. Mute is preferred since it is in common use today in connection with a variety of musical instruments and the student will need to learn about it. The Lute being an old fashioned instrument, is seldom studied today.
17. See is best. Many of them can't See very well "without their glasses," and can't Sew very well whether they have their glasses or not, or we might say that See is more comprehensive since they may not be able to Sew very well because they cannot See very well.
22. Slim is more apt because in order to Slim all you need to do is follow certain instructions. For Swim it would be better to say learning to do so.
25. Car is best. The clue refers to the "actual" cost. It is not uncommon for a man to be surprised when he counts up the actual cost of owning and running a Car. Since it is a well known fact that no man or public body has ever been able to compute the "actual" cost of any War, the word War, as the answer is ruled out since no man could ever "learn its actual cost" and be surprised.
26. To Pray for your country is indeed praiseworthy. To Play for your country is not necessarily praiseworthy—you may Play very badly or you may do it for purely selfish reasons.
27. If a big effort is Wanted, it's no use being dismal about it—you need to get on with the job. If a big effort on your part is Wasted, you are entitled to feel dismal about it.

DOWN:
5. "Refusing" implies a positive action of refusal on the part of "the answer," favoring Men. Men can refuse to write. A Pen can only fail to write.
20. "Foolish" favors Coat. To neglect a Coat would be inhuman and "foolish" would be an understatement.

Times Crossword Contest
$500
NO WINNER LAST WEEK

THE RULES

Solve the clues as you would any crossword puzzle. Clip out the dotted form and mail it to The Victoria Daily Times.

You can send in as many entries as you like in one envelope, but they must be on the form printed in the paper. Facsimiles will NOT be permitted. This puzzle will be printed on Friday, Saturday and Monday.

All answers must be received by the morning mail of Wednesday.

Be sure to clip on the dotted line. This is for the convenience of tallying entries.

EARLY MAILING WILL BE APPRECIATED

The answer will be printed in Friday's paper each week. It will be a good idea to keep a record of your solution and compare it with the answer.

PRIZES

Anyone may enter with the exception of employees of Victoria Press Ltd., and their families.

A prize of $25 will be paid for solving the puzzle. If there is more than one winner the prize will be divided.

BONUS

If the winner is a regular daily subscriber to The Times by carrier or mail a special bonus will be paid in addition to the regular prize of $25. (Agents and dealers are not classified as carrier subscribers.) When there is no winner the bonus will increase at the rate of $25 per week until a winner is found. When there is more than one winner the current bonus will be divided.

This week's prize is $25 plus a $475 bonus.

Study the clues carefully before you write down your answers. There is always one answer which is best. The decision of the judges in the contest will be final and all contestants taking part agree to abide by their decisions.

PUZZLE No. 130

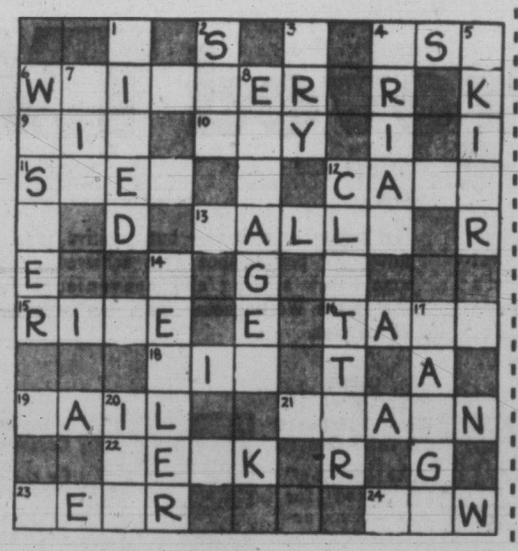

NAME _____

ADDRESS _____

☐ I am a regular daily subscriber — By Carrier
☐ Please start delivery — By Mail
(Please Check)

Puzzle No. 130 — — CLUES — — Puzzle No. 130

ACROSS:
4. Just a donkey.
6. It's easy to lose patience with children who —— a lot
9. We breathe it
10. No particular one
11. Cranks often —— to make nuisances of themselves
12. A bird in one could be there just for show
13. Some are quite impressive mainly because of their height
15. You're not likely to enjoy it if you don't feel well
16. One about big game hunting is likely to be exciting
18. Help or encourage
19. Those who —— for no particular reason are unlikely to get much sympathy
21. To long for
22. Will usually take a high polish
23. A bad —— is a thing to regret, of course
24. Most middle-aged men will take it easy when they do so

DOWN:
1. When he's ——, many a man will feel less sure of himself
2. A watering place
3. The cook book will suggest to Mrs. Newlywed some nice things to ——
4. Songs from operas
5. Person engaged in a certain sport
6. Perhaps replaced for the sake of efficiency
7. To hasten
8. In public, an —— couple may easily attract amused attention
12. In a tenement building, people who —— up the stairs can cause much annoyance
14. With him, it's results that count
17. Handel wrote a famous one
20. Girl's name

Send your answer to The Times Office to arrive not later than next Wednesday morning.

TIMES CROSSWORDS, C/O VICTORIA TIMES
2631 Douglas Street

Send all entries in one envelope—each entry is checked individually.

NEAT BUT ABNORMAL PARADISE

Smell of Fish-and-Chips, Some Wine, Enow for Him

WELLINGTON, N.Z. (CP)—When a 58-year-old cleaner was finally taken to hospital here, he was found to be a meticulously tidy man. In his nine-by-six room, bottles were neatly stacked from floor to ceiling in almost every inch of space.

The only vacant area was 18 inches of the bed in which he contrived to sleep in spite of bottles stacked on the remaining portion. The only other contents of the room were unopened packets of fish and chips, accumulated during seven years and equally neatly stacked.

The owner of the house said the tenant lived chiefly on wine. He brought a package of fish and chips home each day, and put it neatly away unopened. The weight of bottles in the room explained for the first time why the foundations of the house had subsided four inches in that section.

Nanaimo Seeks 'A' Rating For Fall Fair

NANAIMO — Vancouver Island Exhibition Association, sponsor of Nanaimo's fall fair, will seek A-class standing.

"We are going to make the attempt to become A-class next year," said Mayor George Muir at the official opening of the fair Thursday. It is now a C-class fair.

Close to 1,000 persons braved heavy rain to attend the opening and to inspect the thousands of exhibits in many sections at the Civic Arena.

The three-day fair, held in conjunction with a special "Nanaimo Days" sale sponsored by local merchants, will continue tonight and Saturday. Queen's Own Rifles will conduct their sunset ceremony at the Cenotaph at 7.30 p.m., and talent contest eliminations will be held at the Arena.

Royalty-Loving Painter Ignored By Postal Chiefs

OTTAWA (CP)—The post office plans to do nothing about Donald Sisson and his painting.

The 22-year-old printing student went about Peterborough, Ont., Wednesday night stencilling "Royal Mail" on letter boxes in place of "Canada Mail" printed there by the post office department.

He was charged with vagrancy, but the charge was dismissed next morning in court when the crown offered no evidence.

Asked today whether the post office department might take further action against Sisson, who said his painting was a protest against creeping republicanism in Canada, a high post office official said:

"I don't suppose the post office department is going to give the gentleman any more publicity than he already had."

Ottawa Steno To Join Big Ice Revue

OTTAWA (CP) — Magdaleine Pelletier, pert brunette Ottawa figure skater, is waiting impatiently for winter.

Then she will join the Hollywood Ice Revue and turn figures before audiences in most of the large American cities including New York, Chicago, Washington and perhaps San Francisco and Los Angeles.

The 20-year-old skater, who has a one-year contract with the show, will be leaving home for the first time. She will also be leaving her stenographic job in the federal health department.

She got her start in skating seven years ago when she won an award in a playground skating contest.

Since then she has been devoting most of her stenographer's salary to skating lessons, practising during lunch hours and after work.

India Ready For UN Parley — If and When

NEW DELHI, India (AP)—The Indian government is constructing a huge new meeting hall with facilities capable of accommodating the United Nations General Assembly, if that body ever decides to meet here.

The building is scheduled to be completed by November 1956, when the UN Educational, Scientific and Cultural Organization assembles here for a world conference.

The main auditorium will have room for 700 delegates and their chairs and desks. A balcony will provide space for 300 spectators. Five committee rooms will have horseshoe shaped tables with room for 70 delegates—just like the committee rooms at the UN headquarters in New York. Two larger "commission" rooms each will have room for 300 spectators.

'Seeing' Sub Gets Tests For Ocean Depth Studies

LOS ANGELES (AP) — A strange-looking submarine with huge eyes for studying the ocean depths was ready Thursday for final dry-land testing.

The 50-ton craft, which the designer says will cruise the sea bottom at depths up to five miles, is to be launched in late October.

Her designer, Edmund Martine, said construction of the stubby craft was begun in 1952. The submarine is 41 feet long, 15 feet high, and is expected to have a cruising speed of seven knots submerged and nine on the surface.

Martine holds patents on several types of diving bells.

He said the craft, named the Cetacean, will be able to sit on the ocean floor for a week, resting on specially-designed legs for stability. Her double hull is expected to withstand pressures down to 5½ miles. A 150-horse-power marine engine powers a single propeller. Large batteries supply electric energy to light which will illuminate the depths for photography.

A crew of three, says Martine, will operate the craft and the cameras. Most of the photography will be done through special glass ports.

City Man Appointed Deputy Comptroller

James H. Bramley, 30, local chartered accountant has been appointed assistant comptroller treasurer for Victoria city, it was announced today.

He will assume the position to be vacated Oct. 31 by Carl Brannan, who was with the city for three-an-a-half years. Mr. Brannan is leaving to enter the insurance business locally.

FINAL SESSION
Important Antique Auction
TONIGHT — 7.30 o'Clock

Estate Jewelry — Diamond Rings
Antique Gold Watch by Nathaniel Style
Two Magnificent Chandeliers
Pastels by Grandmaison — Oil Paintings
Grand Piano — Antique Music Boxes
Persian Rugs — Several Loo Tables
Period Furnishings for Every Room
Evening Parking for Our Customers

Maynard & Sons
SINCE 1902 AUCTIONEERS and APPRAISERS LTD.
PROBATE, INSURANCE and ADVISORY APPRAISALS

TOMORROW (Saturday) — 1.30
TWO CHURCH AUCTIONS
ST. BARNABAS CHURCH
Sale at Corner Belmont and Pandora, Back of Chevron Station
Antique China and Glass
Oriental China, House Furnishings
1951 HILLMAN
Donated by an elderly member of the church who has no further use for the automobile.
Viewing Saturday Morning
ENTIRE PROCEEDS TO THE CHURCH

ST. GEORGE'S CHURCH
Cadboro Bay
At the Church Hall, Maynard Road
A Good Selection of
China, Glass, Silverware and House Furnishings
On View Tonight and Saturday Morning
ENTIRE PROCEEDS TO THE CHURCH
Auctioneering Services, Donated by

Maynard & Sons
SINCE 1902 AUCTIONEERS and APPRAISERS LTD.
PROBATE, INSURANCE and ADVISORY APPRAISALS

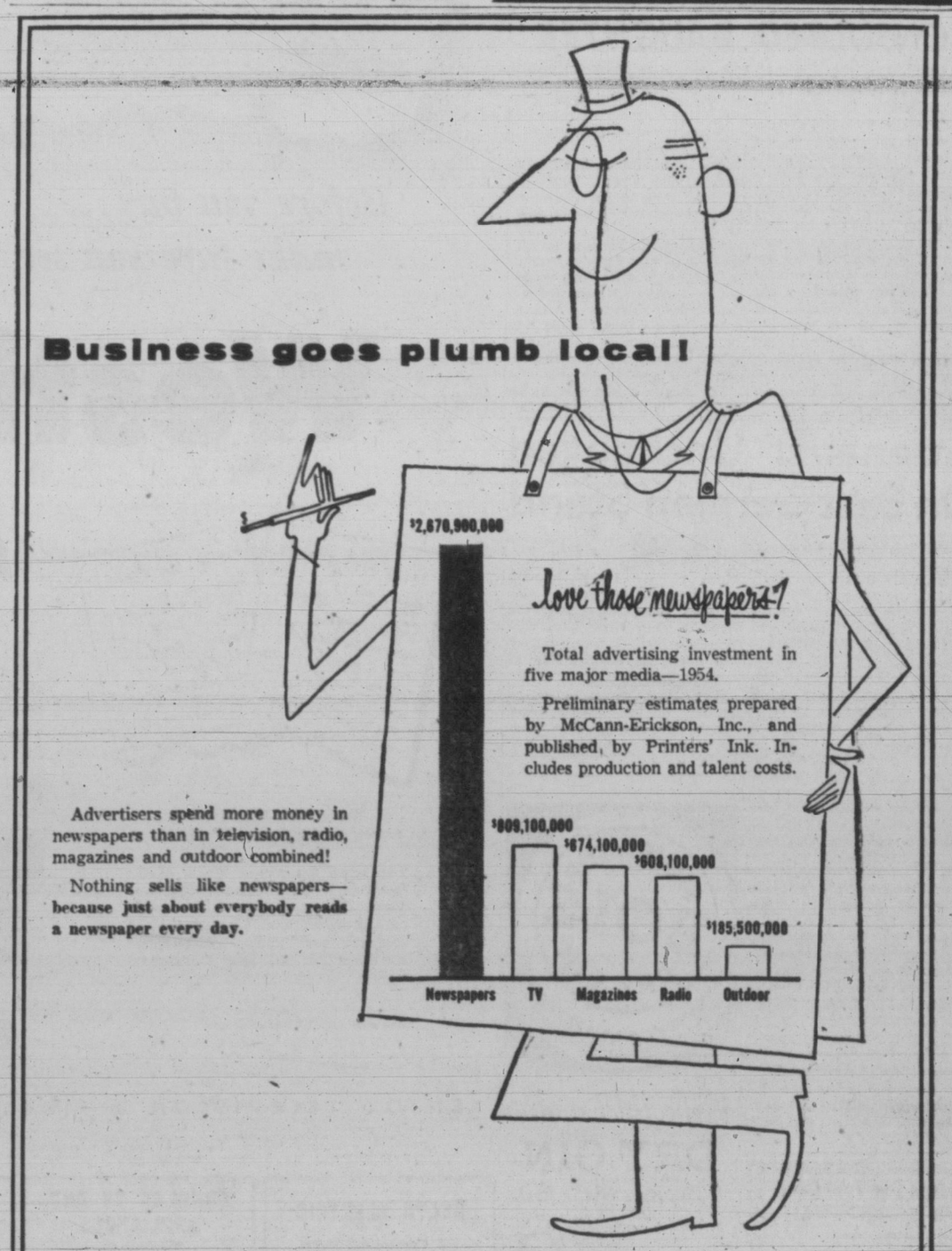

Victoria Daily Times

NORRIS TELLS

(Continued from Page 1)

of any action in connection with this blackmail, for undoubtedly if I made an issue of the matter there would be detailed publicity throughout Canada.

My daughter graduated in medicine from her university in 1948. Thereafter she had a nervous breakdown and required treatment for something over a year.

Her illness has been a great burden of sorrow to my wife and myself and to her brothers for the last five or six years.

We have during that period of time been much concerned with her rehabilitation.

After those years of heartbreak, she is now well on the road to establishment in her chosen profession in one of the hospitals in eastern Canada, where she is an intern.

When I spoke to you on Sept. 2, I felt that if an issue were made at that time it would involve her, that as a result of the attendant publicity the progress so far made by her might be completely lost and that her future in an exacting and zealous profession might be destroyed. I knew that my daughter had the possibility, if nothing interfered, of many years of useful life to lead.

EMBOLDENED BY ESCAPE

I would not have been forced to take the position which I had to take if I had been given the protection which as counsel and an officer of the court I feel I should have had in the circumstances. With respect, I believe that when this blackmailer was not punished in respect of his original contempt, he became emboldened in his actions and published the blackmail quoted.

I felt also that the failure to deal adequately with the outrageous conduct of Mr. Fleishman in his false statement to Superintendent Whelan that I had intended to cross-examine the superintendent on the deaths of his daughter and his father further encouraged Munro to make the blackmailing statement to which I have referred.

I believe that he decided that in view of the fact that no punishment had been visited on either himself or Fleishman for their previous contempts he would take a chance and write the article in question.

This article was a matter with which my daughter was primarily concerned. In order that I might satisfy myself that disaster to her might not follow the publication of my effort to force the blackmailer out into the open it was necessary that I communicate with her and with the doctor in the east who knew best about her condition.

On September 6 I endeavored to get the doctor on the long distance telephone but found that he was out of reach of the telephone and would not be back until after the 8th.

Obviously the matter was one which I could not discuss with my daughter over the long distance telephone. Furthermore, it was a matter on which I could not make a decision without reasonable time for consideration.

ASKED ADJOURNMENT

I therefore wrote you on September 7 recounting the facts which I have already stated and advising you that in view of the threat of future attacks I could not continue to act in the police inquiry and do justice to my client's interests until the matter of the blackmail was cleared away and that I could not follow the course of clearing it away and driving the blackmailer into the open unless I was satisfied that in so doing I would not cause irreparable harm to one very dear to me.

I advised you that to satisfy myself it was necessary that I go to eastern Canada, see my daughter and consult her physician. I therefore asked you to adjourn the hearings of the commission until Sept. 19 in order that I might make the journey referred to. I advised you that unless the adjournment was granted, I would have to retire as counsel for the chief constable. I wrote you as follows:

"The only way I can satisfy myself that the result which I have indicated will not follow from the threatened publication of my daughter's name and particulars of her history and condition in 'Flash' is to go to Toronto, see my daughter and consult her physician there who has been and is at the present time away from the city.

"I therefore now ask you to adjourn the hearings of the commission until Sept. 19. By that time I will be able to decide whether or not I should proceed as counsel before the commission and run the risk referred to.

"If you are not prepared to grant this adjournment I shall forthwith retire from the commission and you may consider this letter notice that I will do so. Naturally the chief constable will have to apply for an adjournment in order to instruct other counsel.

CONSULTED DAUGHTER

As I still considered the matter of the intimidation of counsel contained in the article of the greatest importance, as soon as I could get a seat on the TCA plane, I flew to eastern Canada, saw my daughter's physician and saw my daughter.

The physician gave me his opinion that if all the available facts were explained to my daughter, she would advise me to deal with the situation as it merits without regard to her and that it was his opinion that the publicity referred to would not affect her personally and would not affect her future in her profession.

I then saw my daughter on Tuesday of this week. I found that she was doing excellent work in her hospital. I showed her the article in question and advised her of my discussions with you and of my letter to you and your reply.

Her reaction was immediate and definite and I take the greatest pride in her response. She insisted that I do my duty as a member of my profession and expose this blackmailer regardless of any embarrassment or difficulty that might be caused to her. I returned to Vancouver yesterday morning.

The reason that I could not state on September 8 the cause of my withdrawal from the inquiry will now be obvious.

The matter is one of extreme urgency. It must never be forgotten that Ray Munro intimidated Cuthbert, and Cuthbert then shot himself—that Munro's counsel intimidated superintendent Whelan and Whelan then shot himself.

And there is now this attempt to intimidate counsel.

Who knows what witnesses have already been intimidated in respect to their evidence before this inquiry. Who knows what witnesses are now being intimidated in respect of their evidence to be given before this inquiry.

A cloud of intimidation and blackmail hangs like a pall over these proceedings.

I make this statement in the public interest and in accordance with my professional duty.

Mr. Commissioner, I ask that you have this man, Ray Munro, brought before you now in order that I may expose him for what he is and that you may then deal with him in accordance with your duty as commissioner.

If this man is not here, then I ask that an officer be sent to bring him here so that I can face him with his blackmail.

Traps Baited With Favorite Food Fail to Catch Runaway Elephant

CHARLOTTE, N.C. (AP) — Vicki, a runaway elephant, early today lumbered out of the swampy woods that had been her hiding place six days.

Hours later she was sighted near Douglas airport, six miles west of the centre of Charlotte. To get there she had crossed a heavily-travelled highway, a railroad and several streets.

Police sent patrol cars into the area, with the officers instructed to call their headquarters when they sighted the 2,300-pound fugitive. Just what would happen then was anybody's guess.

Vicki's owner doesn't want her killed except as a last resort. But she has shown signs of viciousness after being chased for days by a posse of animal handlers and volunteers, only to turn and amble back into the woods.

BECAME NERVOUS

Vicki escaped from an amusement park last Sunday and disappeared into a snake-infested thicket.

At the outset, inexperienced volunteers joined professional animal handlers on bush-beating safaris. The excitement made Vicki nervous. Thursday she trampled three of her would-be captors.

County commissioners met Thursday night with Vicki's owner, Jack Partlow, who also owns the amusement park. Elaborate plans were laid.

Bulldozers moved into the woods and dug deep pit traps. These were camouflaged and baited with hay and molasses, Vicki's favorite food.

An 11-man team of experienced elephant hunters threw up a corral of steel cables into which they hoped to drive the six-year-old Indian elephant. But these plans came to naught when Vicki fled the area.

The hunt for Vicky turned into a fiasco of confusion Thursday with Vicki chasing three men on different occasions. One was her handler, Smoky Strickland, who attempted to sink an elephant hook above her ear. Vicki swatted him across the forehead with her trunk.

The board of commissioners was called in after one member, Craig Lawing, witnessed the confusion. "I decided we'd have to help Mr. Partlow before somebody got killed," Lawing said. "It isn't a local problem any more. People all over the country are asking what kind of a city and county we have to be stymied this long by an elephant."

Airmen, Churches To Commemorate Battle of Britain

Air force veterans and city churches will mark the 15th anniversary of the "Battle of Britain" this Sunday.

Serving wtih the RCAF and RAF, 47 Canadians gave their lives in the grim fighting of 1940, when a handful of fighter pilots protected skies over the British Isles.

BOYANCE BUOYANT

PHILADELPHIA (AP) — Robin Boyance, 33-year-old painter, slipped from a 100-foot-high scaffold Thursday and plunged toward ground workers on construction of a bridge at nearby Edgely.

He fell—about 30 feet—reached out—and managed to grasp a dangling rope. Workers above began to haul him back up.

Just as Boyance neared a cat-walk, he slipped again. This time there was no dangling rope. He fell, screaming, toward earth. He landed in a taut piece of tarpaulin ground workers had improvised as a safety net—just in case—as he started up the rope. His injuries were minor.

DON'T MISS A BANG-UP BARGAIN

AUCTION SALE

To Begin at 2 p.m.

Tomorrow, September 17

at Reg Graves' Garage, Belmont and Pandora

Amongst the numerous articles to be sold are the following: 1951 Hillman Sedan (exceptionally low mileage), furniture, trpewriter, stepladder, vanity, chairs, tables, kitchenware, china (some antique), bric-a-brac, pictures (an original Absolon Water Color), lamps, shades, electrical fittings, heaters, fans, antique brass ink-well, bird cages, beds, skis, bicycles, high chairs, hotplates, desk, French chiming clock, Chinese ornaments and vases, cut glass carafe and vase, jewel cabinet, silver spoons, alarm clocks, radios, antique model sailing ship, skates, tennis racquets, antique bullet moulds, records, firescreen, linens, used clothing, etc.

TERMS: CASH

AUCTIONEERS, MAYNARD'S

In Aid of St. Barnabas' Anglican Church

If wet sale will be held in Parish Hall, Belmont and Begbie

Adenauer Unchanged On East German Stand

BONN (AP)—Chancellor Adenauer of West Germany declared firmly today that establishment of diplomatic relations with Moscow will not change his government's opposition to the Communist East German regime.

But he told a press conference that the Soviet rejection of his own government's claim to represent all of Germany did not surprise him. Moscow, he explained, could not leave one satellite in the lurch without arousing fear in the others that the same thing could happen to them.

Adenauer said the West German government is not prepared to recognize what he scornfully termed the "Pankow holders of power" as equal spokesmen for Germany in connection with the forthcoming Big Four foreign minister's conference in Geneva. Pankow is the East Berlin district where the Communist government has its headquarters.

"The Pankow regime speaks for at most 10 per cent of the people of East Germany," Adenauer said, adding that the rest of the people in East Germany share the views of the Bonn government.

MOSCOW (AP) — Premier Otto Grotewohl of East Germany arrived in Moscow with a government delegation today to start negotiations with the Kremlin. Only three days ago, West German Chancellor Konrad Adenauer finished similar negotiations.

The Soviet government paved the way for the East Germans' arrival by hailing East Germany Thursday night as a sovereign state

Stops Bad Foot Odor!

Offensive foot odor is caused by a disorder of the sweat glands called *Bromidrosis*. No amount of washing will stop it. But Dr. Scholl's Bromidrosis Powder *will*. It contains highly effective medication that quickly kills bad foot odor, helps reduce excessive perspiration, control the disorder and stop foot odor in shoes. Insist on Dr. Scholl's Bromidrosis Powder.

A DISORDER OF SWEAT GLANDS

Dr Scholl's BROMIDROSIS POWDER

SILVER TOP BOLS DRY GIN

A "Special London" DRY GIN

"The Base of the Best Cocktail"

MADE BY BOLS FROM A CENTURY-OLD RECIPE.

LUCAS BOLS Anno 1575

DISTILLED IN CANADA

This advertisement is not published or displayed by the Liquor Control Board or by the Government of British Columbia

PERFORMANCE PROVED IN VICTORIA

Pictured in front of British Columbia's Parliament Buildings is the Westinghouse Mobile Research Unit which conducted exhaustive field tests of the new 20-tube Silver Safeguard Chassis throughout the entire Victoria district . . . providing definite, "on-the-spot" proof of top-level performance in primary, secondary and fringe reception areas. Victoria district TV buyers "can be SURE if it's Westinghouse!"

Laddie Dennis Presents

The Del Rio
Model 4V5T

24" Luma-Ray Aluminized picture tube; Top Tuning; Copper-tone picture mask; cabinet finished in walnut or blonde oak with matching legs.

Before you buy . . . make sure you see

Westinghouse

Area-Proved TV

Top quality reception of *every* station available, under all conditions . . . that's what today's most critical television buyers are looking for . . . And that's what the triple-tested, area-proved Westinghouse Silver Safeguard Chassis provides for you!

Not names or claims — but positive proof of the finest TV performance ever achieved . . . PLUS smart new styling and convenience features that make Westinghouse THE big television news of the year.

These Field Test Reports prove Westinghouse Performance

Two actual test reports typical of the hundreds received from Westinghouse Mobile Laboratory Units which checked and proved new Westinghouse TV receivers best under *all* reception conditions, in *all* areas throughout Canada.

Specifications subject to change without notice

Convenient Top Tuning

Top mounted horizontal controls end stooping and stretching.

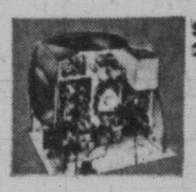

Silver-Safeguard 20 Tube Chassis

"Automation" produced for outstanding dependability.

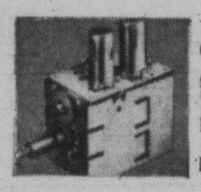

Super-100 Cascode Tuner

for sharp, "snow-free" pictures and top fringe-area performance.

● *See and compare TV's greatest values at your Westinghouse dealers*

ENJOY TELEVISION'S FINEST HOUR "STUDIO ONE" MONDAY NIGHTS 10 P.M.

DELTA ELECTRIC
714 Cormorant Street
Phone 4-7416

DOUGLAS TV AND APPLIANCES
Two Stores:
1410 Douglas Street and 2901 Douglas Street

HUMBER'S
531 Bastion Street
Phone 3-2111

MACDONALD'S
752-754-756-758 Fort Street
Phone 3-1171

McLENNAN, McFEELY & PRIOR LTD.
1400 Government Street
Phone 4-1111

MAIS ELECTRIC
1821 Cook Street
Phone: 2-8790 - 2-4131

M. E. SQUIRE
Shawnigan Lake
Phone Cobble Hill 81R1

IT PAYS TO BUY NATIONALLY ADVERTISED PRODUCTS

Marble-Size Hail Hits Okanagan Apples

KELOWNA, B.C. (CP)—Hail struck the Okanagan, Mission and East Kelowna areas Wednesday night as growers in the central Okanagan were preparing to pick the bountiful apple crop.

B.C. Fruit Growers' Mutual Hail Insurance Co. said full extent of the damage was not determined but there would be a considerable amount of downgrading. Apples were the only fruit affected as other crops have been harvested.

Hailstones ranged in size from rice to marbles. In some areas the storm lasted eight minutes followed by rain.

YWCA Planning 'Open House' For Registration

Registrations will be taken for the YWCA winter session at two gala "open house" programs, Saturday and Wednesday.

Juniors will meet Saturday at 10 a.m., and Y-teens and seniors, Wednesday at 7.30 p.m.

The schedule of club meetings this winter for young adults and seniors includes Vydas co-ed dance and social club, Belles and Beaux square dance, Archery, Keep Fit, Vari-arts club, sewing, housewives' bowling, social clubs for young married women, Armchair Traveller and Twilight Singers for older citizens.

Clubs for Y-teens are Blue Triangle Co-ed Square Dance, (12-16 years), Debettes, (14-16), Sub Debs (16-18), and school-centred clubs in five high schools.

Juniors may join the Stamp Club (9 to 12 years), Glee Club (8-11), Art (8-12 years), badminton (10-16), folk dancing (5-8) and junior square dance (9-12).

Ottawa Press Gallery Chief Clerk Retires

OTTAWA (CP) — Alex Carisse, 67, chief clerk of the Parliamentary Press Gallery since 1919, is on retirement leave before going on superannuation Dec. 1. One of the best-known figures on Parliament Hill, Mr. Carisse superintended the wants of a long succession of newspapermen for 36 years. His health began failing last May.

Lord Tweedsmuir Visits Mother's Gulf Island

VANCOUVER (CP) — Lord Tweedsmuir, son of the former Canadian governor-general, left Vancouver today with Lady Tweedsmuir for three weeks in Tweedsmuir Park, named after his father.

Wednesday he went to the Gulf Islands and visited two-acre Sphinx Island, given to his mother by the British Columbia government.

He and Lady Tweedsmuir traveled on Lieutenant-Governor Wallace's yacht Fifer.

After their Tweedsmuir Park trip they will return to Scotland.

No Hangover

MEXBOROUGH, England (CP)—Gloom settled over the Szaflicki home in this Yorkshire town when Peter, the pet goldfish, became sick. As a last resort Grandmother Szaflicki tried an experiment, a drop of whisky and water. Peter recovered without sign of a hangover.

You travel in style and roomy comfort when you go TCA Tourist.

Imagine! HER fare to EUROPE and BACK is only $273! (Montreal to London-Tourist)

Her cherished dream realized — *going to Europe with her husband!* Exploring famous cities at leisure, when accommodations are at their uncrowded best! A glorious adventure to be shared by the whole family—for now TCA Family Fares *plus* Thrift Season Fares bring your biggest bargain in travel to Britain and Europe.

And to cap it all, you travel TCA Super Constellation — the most modern aircraft and the most sought-after service across the Atlantic. TCA has *most frequent flights*, too — direct from Toronto or Montreal, with convenient connections from all over Canada.

SAVE WITH FAMILY FARES

Lower Off-Season Fares for round-trip travel effective November 1st — March 31st.

Here's a Sample Family Fare Plan Savings
MONTREAL-LONDON round trip

HUSBAND, WIFE and 2 CHILDREN, aged 18 and 12:

FIRST CLASS — Normal Round Trip Fare	$2,779.20
With Family Fare & Off-Season Reductions	1,759.20
Savings	$1,020.00
TOURIST CLASS — Normal Round Trip Fare	$2,052.00
With Family Fare & Off-Season Reductions	1,292.00
Savings	$760.00

GOING FOR CHRISTMAS? Be sure to book early!

TCA SUPER CONSTELLATION
Offering your choice of 2 splendid services

Exclusive FIRST CLASS . . . Fabulous comfort and quiet elegance shared by 11 passengers. Completely reclining deep-foam "Siesta Seats" assure full relaxation, restful sleep. Continental 7-course meals with your favorite wines and refreshments, compliments of TCA.

Comfortable TOURIST . . . Smart Dreyfuss-designed cabins with roomy, deep-reclining contour seats. Tasty hot meals — complimentary; refreshments available. Prompt, attentive TCA service. (*Mothers:* each TCA stewardess is a registered nurse.) Tourist travel at its finest!

See your Travel Agent, Railway Ticket Agent or TCA Office—
TCA OFFICE IN VICTORIA
900 Government Street Phone 2-5141

TRANS-CANADA AIR LINES
ONE OF THE WORLD'S GREAT AIRLINES

Answer letters you owe...

with a LONG DISTANCE "Hello"

A long distance call costs less than you think. See the inside of your directory for Long Distance bargain rates.

BRITISH COLUMBIA TELEPHONE COMPANY

SAVE $1411
from New Truck Price!
1953 CHEVROLET
½-TON PANEL
Heater equipped, dependable, low-mileage. SPECIAL, only $1089
Wilson Motors Ltd.
Yates at Quadra 3-1108

Saturday—A Big Day at EATON'S

Big Savings on Men's Charcoal Flannel Suits

You'll be a well-dressed man-about-town when you're wearing one of these latest-style suits of all-wool double-warp and double-weft flannel. If you wear a size from 36 to 46, then don't miss this opportunity.

Colours of
- Charcoal Brown
- Charcoal Grey
- Carbon Grey
- Cinder Grey

Each **49.95**

Extra pants available at $10 Extra

EASY BUDGET PLAN TERMS ARRANGED
Down Payment Only 6.00
Monthly Payments as low as 6.00

EATON'S—Men's Wear, Main Floor. Phone 2-7141

Smart Windbreaker Jackets

Men . . . here's a great opportunity to select a windbreaker from several smartly-tailored styles. Because they're made by well-known makers, you are assured of good workmanship and fit.

FABRICS: Group consists of all-wool and sturdy cotton and rayon gabardines.

STYLES: Popular types with collars, button cuffs, slide fasteners, pockets. Rayon lined.

COLOURS: Wide assortment of colours, including plain and checked designs and smart two-tone effects in the lot.

SIZES 34 to 44.

9.95

EATON'S—Men's Furnishings, Main Floor. Phone 2-7141

EATON'S The Store for YOUNG CANADA

Boys' "Mountie" Leather Jackets

When it comes to clothes, there's little a young boy likes more than to be the owner of a real leather jacket! And when it comes to keeping him warm in colder weather, there's little a mother can rely on more than a leather jacket. Buy him a "Mountie" horsehide leather jacket and know he's dressed right for cold and wet days. (It's waterproof, too.) Hip-length, this jacket has full zipper, half belt, anchor buckle, "tim ton" collar and quilted lining. In brown and black, sizes 6 to 16 years. Each **19.95**

Eatonia Polo Pyjamas

Eatonia, a brand you can rely upon brings you these cotton interlock "Sanforized" polo pyjamas for boys, ages 6 to 16 years. Tops have round knitted necklines, long sleeves, knitted cuffs. Pants are elasticized at waist and have knitted cuffs. In yellow, grey and blue. Eatonia Value, pair **2.95**

Eatonia Sport Shirts

Eatonia brand sport shirts in boys' and youths' sizes. Made of "Sanforized" gabardine with long sleeves, button front, two-way collar and in colours grey, wine, green, maize, blue and pink. Excellent for school and every day wear.
Eatonia Value, sizes 6 to 16, each **2.95**
Sizes 18 to 20, each **3.25**

EATON'S—Boys' Wear, Third Floor. Phone 2-7141

Children's Underwear

Warm underwear is essential to your children's health. Make certain they are protected from the chills of winter by buying them a complete wardrobe of warm undergarments from EATON'S.

Wooltex Vests

Winter weight vests of combed, white cotton in sleeveless style.
Sizes 4 to 6, each **79c** Sizes 8 to 14, each **89c**
With short sleeves,
Sizes 4 to 6, each **89c** Sizes 8 to 14, each **1.19**

Wooltex Panties

Panties to go with the vests (above), with elasticized waist, double crotch front and back. Ribbed band at leg.
Sizes 2 to 6, pair **89c** Sizes 8 to 14, pair **98c**

Harvey Woods Vests

Cosy vests of 50% Kroy wool. Sizes 2 to 6.
Sleeveless style, each **1.59** With raglan sleeves, each **1.79**
Larger sizes, 8 to 14, sleeveless, each **1.98**

Kroy Panties

Warm Kroy panties, sizes 2 to 6.
Brief style, pair **1.59** With legs, pair **1.79**
Larger sizes, 8 to 14,
Brief style, pair **1.79** With legs, pair **1.98**

EATON'S—Children's Wear, Third Floor. Phone 2-7141

Special— Washable Crompton Cords

They're smart . . . they're washable—they last! These three important features are your reasons for buying your son Crompton corduroy pants for school. Then you get the added bonus paying a low, low price for them. You get front pleats, zipper fly, cuffed bottoms and an extra zipper pocket. In navy, green and brown. Sizes 6 to 18 years. Special, pair **4.99**

EATON'S—Boys' Wear, Third Floor. Phone 2-7141

The EATON GUARANTEE "Goods Satisfactory or Money Refunded" THE T. EATON Co CANADA LIMITED

Saturday—A Big Day at EATON'S

Huge Company-Wide Purchase... Imported

Men's English Shoes

Fine Quality Shoes from Two of England's Foremost Manufacturers

Made especially for EATON'S of Canada . . . popular styles . . . good wearing leathers, mostly leather lined. Uppers of English calf, French calf, or Martin's heather-grained leathers. Goodyear welted soles of hard-wearing oak-tanned leather in single, double and service weights. Distinctively styled shoes . . . at one low price Saturday.

EATON Special Price, pair 8.98

A. Brogue
Brown or black calf leather with full, double leather soles, storm welt and leather heels. Leather lined. Widths C, D and E. EATON Special Price, pair **9.98**

B. Balmoral
Brown or black balmoral, black or brown French calf leather with single leather soles and rubber heels . . . widths D to E. These favourites complement your wardrobe.
EATON Special Price, pair **9.98**

C. Blucher
Black or brown French calf leather with service weight leather soles and rubber heels, leather lined, widths D to E. EATON Special Price, pair **9.98**

D. Balmoral
Black or brown French calf leather, service weight leather soles and rubber heels. Widths D to E. EATON Special Price, pair **9.98**

E. Three-Eylet Tie
Black or brown French calf leather uppers, single leather soles and heels. Unlined. Widths D to E. EATON Special Price, pair **9.98**

Another EATON Service
You may now pay your B.C. ELECTRIC bill at EATON'S Accounts Office, Third Floor, Main Building. This means you can now pay the following utility bills as you shop:
(1) B.C. TELEPHONE
(2) B.C. TELEPHONE
(3) OAK BAY WATER DEPT.
(4) WATER BILLS for View Royal, Colquitz, Langford, Metchosin, Albert Head and Sooke Harbour (serviced by the Greater Victoria Water District).

EATON'S—Family Shoe Centre, Second Floor. Phone 2-7141

9.00 A.M. SPECIAL — Boiling Fowl
On sale 9 a.m. to 10 a.m. if quantities last. Please, no telephone or mail orders.
- Grade A boiling fowl, fresh killed
- 4 to 6 lbs. average weight
- Limit: 2 to customer

9 o'Clock Special, lb. **34c**
EATON'S—Meats, Lower Main Floor

9.00 A.M. SPECIAL — Perennial Rye Grass Seed
On sale 9 a.m. to 10 a.m., if quantities last . . . Please, no telephone or mail orders.
- Ideal for back lawns and boulevards
- Buy now for fall planting
- 5-lb. bags

9 o'Clock Special, bag **1.59**
EATON'S—Garden Shop, Lower Main Floor

9.00 A.M. SPECIAL — Wooden Clothespins
On sale 9 a.m. to 10 a.m. if quantities last. Please, no telephone or mail orders.
- Spring-type wooden clothespins
- 3 dozen in a package
- Easy to use

9 o'Clock Special, package **19c**
EATON'S—Housewares, Lower Main Floor

9.00 A.M. SPECIAL — Scotchlite Tape
On sale 9 a.m. to 10 a.m. if quantities last. Please, no telephone or mail orders.
- Red reflecting bumper tape
- Extra safety for your car
- Sold in 4-ft. lengths

9 o'Clock Special, length **69c**
EATON'S—Automobile Accessories, Lower Main Floor

EATON'S Great 100,000 Dollar Company-Wide Purchase

Underwood Factory Reconditioned Office Typewriters!

Here is your chance to buy, at worthwhile savings, an office model typewriter for home, school or office use!

DIAL 2-7141 — Residents of Keating, Sidney, Sooke and Cobble Hill exchange areas call EATON'S toll free number Zenith 6100

Recent Underwood Models!
Ordinarily priced much higher . . . very recent models with many of the most-wanted modern typewriter developments! Segment shift lessens noise and vibration, increases neatness! With finger-fit keyboard and touch tuning. 42 keys—84 characters.
Special 119.95

Popular Models with "Champion" Key Tops!
"Master" or "S" Models
Very popular with secretaries and students alike . . . these models feature "Champion" (slightly concave) key tops. With single bar tabulator and touch tuning. 42 keys — 84 characters.
Special 99.95

Prime Conditioned—Dependable Old Favourites!
Underwood "Standard" Models!
Proven by the experience of schools and businesses . . . carefully and expertly reconditioned . . . an excellent buy in office typewriters! With all the standard features, including single bar tabulator and automatic two-colour ribbon return. 42 keys—84 characters.
Special 89.95

LIMITED QUANTITY
Underwood Standard Model
With features required for dependable effortless typing. Limited quantity, so be sure to shop early.
EATON'S Special Price, each **69.95**
Budget Plan Terms May Be Arranged
Only 7.50 Down. Monthly Payments as low as 7.50

EATON'S—Typewriters, Main Floor Phone 2-7141

1/3 OFF DINETTE SUITES Continues Saturday

- Heat and Acid Resistant
- Black Iron or Chromium Plate Finish
- Matching Chairs – Decorative Colours
- Table Extends From 30 by 41 to 52 Inches
- Table and Chairs Completely Washable

Regularly 67.50
NOW ONLY **44.99** Save 22.51
4.74 Down, as Low as 5.00 Monthly

EATON'S—Furniture, 2nd Floor, House Furnishings Building. Phone 2-7141

Back of Page--More EATON News
STORE HOURS: 9 a.m. to 5 p.m. Wednesday: 9 a.m. to 1 p.m. — Phone 2-7141
THE T. EATON Co CANADA LIMITED

Weather: Cloudy, Sunny Periods
Details on Page 5

Victoria Daily Times

The Home Paper
TELEPHONE 2-3131
Circulation (to 8 p.m.)----2-3131
Classified (to 8 p.m.)------2-3131
NIGHT
Night Editor (to 11 p.m.) 2-3135

VOL. 122, No. 217 * VICTORIA, B.C., FRIDAY, SEPTEMBER 16, 1955—36 PAGES PRICE: 7 CENTS SATURDAY, 10 CENTS

SAYS HE WAS UNDER BLACKMAIL THREAT

Norris Reveals Why He Quit As Mulligan Counsel

RAY MUNRO
. . . accused of blackmail

'Flash' Writer Munro Ordered To Answer Today

(CP and BUP DISPATCHES)

VANCOUVER—Lawyer T. G. Norris reappeared today before the Tupper Royal Commission and charged Ray Munro, western representative of the Toronto tabloid "Flash," with "Blackmail."

He demanded that Munro be brought before the commission investigating charges of graft in the Vancouver police force "so that I may expose him for what he is."

Munro was ordered by police prober Reginald H. Tupper to appear at this afternoon's session to answer the charges made by Norris.

Norris, who quit recently as Chief Constable Walter Mulligan's lawyer, in a prepared statement read before the commission, charged Munro and his lawyer Neil Fleishman had intimidated two police officers who later shot themselves and that Munro now was attempting to blackmail him.

Norris said Munro attempted to intimidate him through "scurrilous" references to members of his family, particularly to the nervous breakdown of his daughter.

T. G. NORRIS, QC . . . explodes new bombshell.

'EXPOSE THIS BLACKMAIL'

Mr. Norris said Commissioner Tupper had refused an adjournment so he could go back East to see his daughter, a medical student in Toronto. This was why he quit the inquiry, resigning as Mulligan's counsel.

He said his daughter insisted it was his duty as a lawyer "to expose this blackmail."

"A cloud of intimidation and blackmail hangs like a pall over these proceedings," Norris told Commissioner Tupper.

Mr. Norris said that in the issue of Flash for Sept. 3 reference was made to him in "scurrilous terms" and "by reference to a member of my own family . . . to intimidate me in respect of cross-examination during the police inquiry."

"The item, which was in heavy black type in the column 'Vancouver Merry-Go-Round' by Ray Munro, reads as follows:

"There's a bullish lawyer with a large mouth who's been talking too much under the influence of spirits in front of members of his exclusive club about other people's personal problems, because a member of his own family was figured mentally unsound in recent past.

"For every nail this alleged 'gentleman' drives into the coffins of other people, this reporter will drive one in his, through the medium of this column, and with no names spared. Fair?"

Mr. Norris said it was clear the "item referred to me" and to "the unfortunate illness of my daughter."

He denied he had been under the influence of spirits at his club and that he had talked of people's private lives.

'PURE FICTION . . .'

"These statements are pure fiction introduced by this man Munro, to endeavor to give him some excuse for or protection in respects of his threats."

He explained in his statement, read in rapid-fire order, that his daughter graduated in medicine from her university in 1948. Thereafter she had a nervous breakdown and required treatment for something over a year.

"Her illness has been a great burden of sorrow to my wife and myself and to her brothers for the last five or six years. We have during that period of time been much concerned with her rehabilitation.

"After those years of heartbreak, she now is well on the road to establishment in her chosen profession in one of the hospitals in eastern Canada, where she is an intern."

Following his resigning as counsel for Chief Mulligan, Mr. Norris went to Toronto to discuss the situation with his daughter.

"Her reaction was immediate and definite and I take the greatest pride in her response. She insisted that I do my duty as a member of my profession and expose this blackmailer regardless of any embarrassment or difficulty that might be caused to her."

'LYING STATEMENT'

Mr. Norris said Mr. Munro's reference to other people's personal problems "is an effort to suggest again the lying statement made by his counsel, Fleishman, to Supt. Whelan that I had intended to cross-examine the superintendent about the suicides of his father and his daughter."

Supt. Harry Whelan committed suicide by shooting Aug. 5, a few hours before he was to appear before the commission. Det.-Sgt. Len Cuthbert earlier had attempted suicide.

"The matter is one of extreme urgency," said Mr. Norris.

"It must never be forgotten that Ray Munro intimidated Cuthbert and Cuthbert then shot himself—that Munro's counsel intimated Supt. Whelan and Whelan then shot himself.

"And ther now is this attempt to intimidate counsel . . .

"Mr. Commissioner, I ask that you have this man, Ray Munro, brought before you now in order that I may expose him for what he is and that you may then deal with him in accordance with your duty as commissioner . . ."

TEXT OF STATEMENT

Here is the complete text of the Norris statement:

I have come here to make a statement with reference to my withdrawal as counsel before this inquiry, which statement I am only now free to make.

The statement which I now make I could not make at an earlier date for reasons which will become apparent. It is in the interests of justice and for the sake of the good name of my profession that I say what I am about to say.

May I also make it quite clear that I am not making this statement to satisfy the indecent curiosity of certain of my learned friends. It is not an easy statement for me to make, particularly as it deals with matters which have been painful to me and to members of my family.

On the morning of Thursday, Sept. 1, while I was cross-examining acting chief constable Rossiter, there was drawn to my attention an item in the issue of Sept. 3 of the paper called Flash, which appeared on the stands on the morning of Sept. 1, referring to myself in scurrilous terms and endeavoring by reference to a member of my own family to intimidate me in respect of cross-examinations during the police inquiry.

The item, which was in heavy black type in the column "Vancouver Merry Go Round" by Ray Munro, reads as follows:

"There's a bullish lawyer with a large mouth who's been talking too much under the influence of spirits in front of members of his exclusive club about people's private lives. This man has no room to talk about other people's personal problems, because a member of his own family was figured mentally unsound in the recent past. For every nail this alleged 'gentleman' drives into the coffins of other people, this reporter will drive on in his, through the medium of this column, and with no names spared. Fair?"

'TOTALLY UNTRUE'

That the item refers to me is clear as he used the rather offensive term "bullish" which has been already used by one of the local papers with reference to me and as he refers to the unfortunate illness of my daughter about which I will have something further to say.

I may say also that the statement that I was under the influence of spirits is totally untrue as is the statement that I had been talking about people's private lives in front of members of my club.

These statements are pure fiction introduced by this man, Munro, to endeavor to give him some excuse for or protection in respect of his threats.

His reference to other people's personal problems is an effort to suggest again the lying statement made by Munro's counsel, Fleischman, to superintendent Whelan that I had intended to cross-examine the superintendent about the suicides of his father and his daughter.

I spoke to you about the matter at the noon hour on Thursday when I said that I would like to give the situation further consideration.

On Thursday afternoon I wrote to your counsel, Mr. Hutcheson, advising him that among other reasons, because of matters personal to myself, I would not be able to attend the sittings of the police commission on Friday and asked that an adjournment be arranged.

I saw you on the morning of Friday, Sept. 2, and indicated to you the concern which I felt over my future course of action in view of the reference to the member of my family contained in the article and stated that I would probably wish to have Ray Munro, the writer of the article, appear before you for cross-examination before I proceeded further with the hearing in order that I might face him with the article and expose him as the blackmailer that he is.

I told you that I could not do justice to my duties before the commission while this matter was outstanding, and that I felt that the only way to deal with a blackmailer was to drive him out into the open.

I advised you that I had not fully considered the implications of the course that I proposed to follow but that I would think it over during the week-end, which was the long Labor Day week-end, and that I wished to discuss it with two of my friends, one of whom would not be available until Tuesday, Sept. 6.

You then advised me that the hearing would be adjourned until Thursday, Sept. 8.

You told me that without making any prejudgment you would call Munro to the box at any time I chose and after my examination and hearing argument would decide whether to issue a show-cause summons in respect of the contempt referred to.

If I alone had been involved it would not have been necessary for me to spend any time in considering what my course of action would be. I would at once have endeavored to force Munro out into the open.

I must now make reference to matters which are personal to myself and my family. I am forced to do so because of the nature of the attack in Flash.

The reference in the quotation is to my daughter, and it will be understood that it was essential that I consider the effect on her

(Continued on Page 34)

WIRE BRIEFS

Hurricane Warning

MIAMI (UP) — The Miami weather bureau warned residents from Florida to North Carolina today that hurricane Ione may smack the U.S. mainland "before the week-end is over."

B.C. Ferry Sinks

BOWEN ISLAND, B.C. (CP)—The Union Steamships ferry Sanni III sank quickly today after colliding with the B.C. Forestry Service vessel, B.C. Scaler off Copper Cove in Howe Sound. No one was injured.

Egypt Rejects Plan

CAIRO, Egypt (UP)—Egypt has flatly rejected the UN proposal for a barbed wire obstacle along the Zaza truce line, government sources said today.

Tory Leader Would Boost Gold Price

VANCOUVER (CP) — Provincial Progressive Conservative leader Deane Finlayson said Thursday a "90-cent dollar" proposed in a convention speech this week by Premier Bennett would lead to further inflation. He suggested, instead, raising the price of gold.

Speaking at a Vancouver-Centre party meeting, Mr. Finlayson said the premier was suffering from what he termed "delusions of grandeur." He said the Social Credit victory in the Lillooet by-election on Monday had "gone to Bennett's head."

Mr. Finlayson said devaluation of the Canadian dollar would have the opposite effect to what he called "the premier's hair-brained idea."

Mr. Finlayson said raising the price of gold to its true value would create a boom in gold and base metals and assure sound prosperity.

MPs To Go To Russia?

BY VICTOR MACKIE
Times Ottawa Correspondent

OTTAWA—Hon. James Sinclair, minister of fisheries, who has just completed a tour of Russia, has disclosed that plans are now under way for an exchange of parliamentary delegations between Canada and Russia next summer.

The disclosure contained in the Soviet News Bulletin issued daily by the Soviet embassy here came as a surprise to officials in Ottawa. Hon. L. B. Pearson, secretary of state for external affairs, took a copy of the Soviet publication into the cabinet meeting with him Friday.

Don't know if probe is th' right word fer thet Vancouver bizness. It's gittin' more like dredgin'.

* * *

Peron must be beginnin' t' think he has a bunch o' Irishmen on his hands.

* * *

Far's Buttle's concerned, I can't see where a brown-out's any worse than a drown-out.

ARMY, NAVY IN REBELLION

New Revolt Hits Peron

BUENOS AIRES (AP)—Rebel forces today captured control of Bahia Blanca, Argentina's big wheat port in Buenos Aires province. This adjoins the Puerto Belgrano naval base which revolted this morning.

The rebels seized a radio station and a newspaper in Bahia Blanca and apparently took over other facilities in the city of 100,000.

The fate of Cordoba, a city of 1,500,000 was still in doubt as fighting went on there.

BUENOS AIRES (CP) — Armed rebellion by army and navy units broke out at three key centres in the Argentine interior today and there was a report that army officials had called upon President Peron to resign.

The government claimed the revolts were "rapidly" crushed and declared a terrorist plot had been smashed in Buenos Aires with the arrest of 100 civilians.

The Associated Press quoted circles in close contact with the army as saying unnamed army officials had called for Peron's resignation. The AP added that there was no official confirmation.

Reuters news agency said the state radio named Gen. Dalmiro Videla Balaguer as head of the forces rebelling against Peron's government. It was Balaguer who was accused Sept. 8 of leading the Rio Cuarto garrison in a conspiracy which was crushed. Four days later Balaguer was reported under arrest but this was never confirmed officially.

NOT FULLY CRUSHED

Despite the government claim that the situation had been "fully dominated," there still appeared to be rebel activity in some areas this afternoon.

Federal police headquarters near the Congress building in Buenos Aires were evacuated, possibly indicating fear of an attack. And Peron himself was reported to have gone to the army ministry about 3 a.m.

The uprising today was the fourth reported plot aimed at upsetting Peron since the major revolt of June 16—just three months ago today.

No Crossword Winner; Prize Jumps to $500

Five hundred dollars is waiting for some subscriber to The Times who can come up with a correct solution to Crossword Puzzle No. 130.

None of the thousands who entered last week's contest arrived at the right combination, making the 17th straight week of failure.

"Dip" was one of the tough ones in Puzzle 129. The clue read: "Lots of folks consider an occasional —— to be a pretty good tonic."

As was expected, most of the answers supplied were either "nip" or "sip" but "dip" was the word that fitted best. It can mean only a dip in the ocean or a bath. Nip is too general. A nip of what? The clue doesn't say. The same applies to sip.

Another hard nut to crack was "slim," for which most entries gave "swim."

The new $500 puzzle appears today on page 33, together with complete answer and explanation of the more difficult clues in last weeks puzzle.

$5 Million Fire Raging in Prince Albert

200 Firemen Fight Burns' Plant Blaze

PRINCE ALBERT, Sask. (CP)—A wind-fanned fire, out of control since early this morning, caused $5,000,000 damage at the Burns & Co. Ltd. meat-packing plant here today and threatened to cause that much more.

Two hundred firemen and volunteers, hampered by low water pressure and winds up to 30 miles an hour, worked in the danger of what officials said could be a "terrific" explosion if flames reached the ammonia system used for cold storage.

Only one injury was reported in the first several hours as flames ate their way through buildings on the three-acre plant, seven blocks from downtown Prince Albert. No residences were threatened, however.

TOWER COLLAPSES

The fire started in the egg plant, spread to the plant water tower, then to general offices. A watchman turned in the alarm about 6 a.m. and staff members escaped without injuries, racing the flames to remove cars from the parking lot.

The egg plant was destroyed. Flames ate into the water tower and it collapsed, falling on the general offices building which also was destroyed. The fire then spread to a new addition, not yet completed, which had cost $1,500,000 to construct. It was burned down.

Plant officials said that if the remainder of the plant—the livestock building, meat storage plant, feed storage building and a creamery—were burned, total damage would exceed $10,000,000.

It was believed no livestock were caught in the fire. However, stocks of stored meat were destroyed.

ONE MAN HURT

Fireman Robert McKeand was the only one reported injured. He suffered leg injuries and slight burns when the water tower crumbled and was treated in hospital, then released.

Water pressure difficulties were hampering efforts to control the flames, plant superintendent S. J. McLaughlin said. The fire department asked citizens to go easy on water use to keep up what pressure there was.

Thirty firemen from the Prince Albert department and all available equipment were pressed into service, along with Burns employees and volunteers, bringing the fire-fighting force to 200 persons.

The plant, which employed 350 persons in this city of 18,000, is seven blocks from the downtown area. No residences are in the area, which contains a number of livestock barns and pens and three gasoline distributing centres. A number of big gasoline storage tanks are near the Burns plant, but these appeared out of danger.

HE'D GIVE IT TO EIRE

$24 Million Offer Made for Ulster

BELFAST (Reuters)—Irish-born John Hanley of New York drove into Northern Ireland with a $24,000,000 cheque Thursday and offered to buy the country for the Irish Republic.

Hanley, 63, who calls himself the "Baron of Broadway" and says he made his millions in the hotel business and real estate deals in the United States, got a gruff reception from some bystanders. But he drove on undaunted into Belfast, flying the Irish Republic flag from his car.

The cheque was made out to Lord Brookeborough, prime minister of the six counties of Northern Ireland, which are joined to Britain inside the framework of the United Kingdom.

Hanley figures the $24,000,000 he says he is ready to pay is a fair price for "lock, stock and barrel" ownership of the six countries, then wants to unite them with the Irish Republic—a goal sought by Irish nationalists and their sympathizers ever since Ireland was partitioned some 30 years ago.

His green limousine—and the cheque—drew a crowd in Belfast and brought shouts of "Go home, you old fogey" from anti-union bystanders when they realized that Hanley was bidding for the ground under their feet.

Police arrived and told Hanley he couldn't drive his car any farther with the republic flag flying. Hanley left the limousine at a parking lot and walked to his hotel.

$40 Million Island Mill Contract Let

VANCOUVER (BUP) — MacMillan & Bloedel Ltd. today announced the signing of a contract with Dominion Construction Co. Ltd. for a $40,000,000 expansion program to the Port Alberni pulp mill.

The project will be the largest single pulp and paper mill building program ever carried out in B.C.

Project engineers are H. A. Simons Ltd. of Vancouver, who designed and engineered the present mill.

The expansion will double the present capacity of 250 tons a day of sulphate pulp and will add a 180-ton general purpose and board machine and a 300-ton newsprint mill, with provision being made for a second unit.

The expansion project will eventually employ 700 men, officials said.

Plans call for the plant to be in full operation early in 1957.

BATTLING ICE FLOES

Arctic Silence Holds USS Cassiar

VANCOUVER (CP)—Officials of the Union Steamships Company today were awaiting further word on one of their freighters battling against ice floes in the Arctic.

The Cassiar, in a 3,000-mile ship-to-shore radio-telephone message Thursday, disclosed the dramatic story of her struggle to get back to her home port of Vancouver.

Since then company officials have heard nothing more.

Capt. Fred Coe reported the ship, carrying a crew of 25, was off Hershell island, northwest of the Mackenzie river estuary.

He said it was in this area that the ice floes were most concentrated. Capt. Coe said he would await daybreak to determine how bad the situation was.

The Cassiar left here in July on a defence department charter to freight supplies to a string of lonely RCAF bases stretched along the northern rim of Canada.

Cambridge Bay, 1,300 miles due north of Regina, was her farthest port of call.

"Conditions were bad going in. It looks as if we'll have a tougher time coming out," Capt. Coe reported.

The skipper reported he had encountered ice trouble as early as the beginning of August. He surmised that the ice floes, unusual for this time of year, had been driven to shore by prevailing westerly winds.

Index to Inside Pages

	Page
Ottawa Won't Back Frost's Gas Line Plan	2
Shift of RCAF Squadrons From Europe Indicated	3
Youths Planned $100,000 Grab on Money Orders, Court Told	7
Mulligan Reveals Plot Involving Socred MLA	8
$64,000 TV Quiz Program Faces Competition	16
Triple-Use City Hall Asked By Alderman	21
Indian Chief May Sue City Over Park Plans	21

Ask the Times 21	Entertainment 16	Sports 10, 11, 12
As We Live 22	Finance 14	Stott 5
Bridge 28	Home Garden 5	TV With Lee 29
Brock 5	Island Digest 27	Walker 10
Classified 28	Penny Saver 22	Women 22, 23, 24
Comics 26	Radio 30	Your Horoscope 31
Dr. Alvarez 5	Roberts 21	

LATE SPORT RACES

FOUR STAR FINAL

NEWS FLASHES STOCKS

Weather: Cloudy, Sunny Periods
Details on Page 5

Victoria Daily Times

The Home Paper
TELEPHONE 2-3131
Circulation (to 8 p.m.)____2-3131
Classified (to 8 p.m.)_____2-3131
NIGHT
Night Editor (to 11 p.m.) 2-3135

VOL. 122, No. 217 ★★★★ VICTORIA, B.C., FRIDAY, SEPTEMBER 16, 1955 —36 PAGES PRICE: 7 CENTS SATURDAY, 10 CENTS

TELLS WHY HE QUIT AS COUNSEL

'BLACKMAIL'--NORRIS

★ ★ ★ ★ ★ ★ ★ ★ ★ ★ ★ ★

Munro Faces Contempt Citation

FINAL ★★★★ BULLETINS

Sun Editorial Scored at Police Probe

VANCOUVER (CP)—An editorial, printed on the front page of a Vancouver Sun extra edition today, drew fire from counsel appearing before the R. H. Tupper Royal Commission inquiring into the Vancouver police force.

Headlined "Dragged-Out Probe Arouses Alarm (Editorial)," the lengthy article was read out in court by G. L. Murray, counsel for Vancouver Magazine Services, distributors for Flash magazine.

"Citizens sense something loose about the way their latest police probe is being conducted," the editorial said.

"The public has cause for alarm. The record stands in painful contrast to the commissioner's own statement that his job 'should be dispatched as quickly as possible.'"

Mr. Tupper sat silent and flushed red as Mr. Murray read.

Quebec Execution Postponed

QUEBEC (CP)—Execution of Wilbert Coffin, convicted of killing an American bear hunter in Gaspe Peninsula, today was postponed to Oct. 21.

The stay was granted when Francois Gravel, defence counsel for the 43-year-old prospector now held in Montreal Bordeaux jail, informed Mr. Justice Oscar Boulanger of Quebec Superior Court that the Supreme Court of Canada would hear Oct. 4 a motion for leave to appeal the case.

Manitoba Liquor Law Said Uncivilized

WINNIPEG (CP)—Manitoba's present liquor laws lead to "uncivilized" bottle drinking, a world authority on alcoholism told the Bracken liquor inquiry commission.

Comments of Dr. E. M. Jellinek, consultant of alcoholism to the World Health Organization, are contained in a volume of background information prepared by the Bracken commission and released today by Attorney-General M. N. Hryhorczuk.

Argentine Rebel-Held Base Bombed

BUENOS AIRES (Reuters) — Heavy bombers tonight raided the rebel-held base of the Argentine Navy's river fleet at Rio Santiago.

Small Haul Bumps Salmon Prices

VANCOUVER (CP)—This year's sparce salmon haul has bumped canned salmon prices up six to eight cents a half-pound tin in Vancouver stores and an additional two-cent increase for sockeye is expected.

The increases apply to sockeye and coho national brands. Last month most supermarkets increased the price of sockeye from 41 to 47 cents and coho from 29 to 37.

200 Firemen Battle Prince Albert Blaze

PRINCE ALBERT, Sask. (CP)—A wind-fanned fire, out of control since early this morning, caused $5,000,000 damage at the Burns & Co. Ltd. meat-packing plant here today and threatened to cause that much more.

Two hundred firemen and volunteers, hampered by low water pressure and winds up to 30 miles an hour, worked in the danger of what officials said could be a "terrific" explosion if flames reached the ammonia system used for cold storage.

Only one injury was reported in the first several hours as flames ate their way through buildings on the three-acre plant, seven blocks from downtown Prince Albert. No residences were threatened, however.

TOWER COLLAPSES

The fire started in the egg plant, spread to the plant water tower, then to general offices. A watchman turned in the alarm about 6 a.m. and staff members escaped without injuries, racing the flames to remove cars from the parking lot.

The egg plant was destroyed. Flames ate into the water tower

(Continued on Page 33)

Vancouver Stocks

VANCOUVER — Last-hour sales: 1,300 United Oils at $1.95. 200 British Dominion at $2.63. 200 Gas Exploration at $1. 2,500 Yankee Princess at 77. 2,100 Van-Tor at $1. 500 Bralorne at $4.45. 1,000 Western Potash at 75. 100 Leduc at $2.55. 50 Capital Estates at $5.95. 500 Giant Mascot at 90. 700 Sheep Creek at $1.35.

VANCOUVER SELECTIONS

Railbird (The Sun)

1—Imponderable, Western Man, Fay's Hope.
2—Junando, Irish Time, Steven C.
3—No Tears, Colwood Girl, Bucko's Best.
4—No Later, Willepass, Inveresk.
5—Utmost, Piute Chief, Miss Humbug.
6—Olympic Star, Jungle Sir, Marvern Junior.
7—Western Cloud, "A" Entry, Scottie D.
8—High Cars, Beyond Reach, Marshal F.
Sub—Admiral Desoto, Some Doings, Nanco.
Sub—Capilano, Glory Roll, Judge Carter.
One Best—Junando.

Vancouver Entries, Page 2

Writer Won't Answer Lawyer's Questions

VANCOUVER (CP)—Ray Munro, reporter for the Toronto tabloid Flash, refused under oath today to answer questions of lawyer T. G. Norris "on the grounds that it might incriminate me" and was called a "cowardly cur," in a heated courtroom exchange.

Mr. Munro took the stand at the opening of the afternoon session of the Tupper Royal Commission and Mr. Norris said:

"Did you write for the Sept. 3 issue of Flash the column Vancouver Merry-Go-Round?"

Mr. Munro answered: "Mr. Commissioner, I must refuse to answer that question on the grounds that it might incriminate me."

Mr. Norris: "Did you write in that column as follows: 'There's a bullish lawyer with a large mouth who's been talking too much under the influence of spirits in front of members of his exclusive club about other people's private lives. This man has no room to talk about other people's personal problems because a member of his own family was figured mentally unsound in the recent past?"

SHOUTS AT WITNESS

Mr. Munro: "Mr. Commissioner, I must refuse to answer that question on the ground it might incriminate me."

Mr. Norris: "Did you forward that to your employer for publication?"

Mr. Munro: "Again, Mr. Commissioner, I must refuse to answer the question on the ground it might incriminate me."

Mr. Norris, shouting: "Was I the lawyer to whom you referred?"

Mr. Munro: "Again, Mr. Commissioner, I must refuse to answer the question on the ground it might incriminate me."

Mr. Norris, shouting: "Witness, you are a cowardly cur."

At this point Commissioner Tupper injected:

"Mr. Norris, I can appreciate your position, but that is not justified."

Mr. Norris: "I say that it is justified."

He was interrupted by Neil Fleishman, counsel for Mr. Munro, who said:

"We are governed by the laws of this country . . ."

He was interrupted by Mr. Tupper, who said:

"Mr. Fleishman, I am conducting this inquiry."

Mr. Tupper said that he might as an individual sympathize with Mr. Norris, but he was interrupted by Mr. Norris, who said:

"As a member of the public I draw your attention to an article in Flash referring to a Jim Allison and it said in part 'You said you would say the same thing in front of a lawyer, well here's your chance, Jamie, because we are going to print your story.'"

Mr. Norris said he didn't know to what the article referred, but left it in the hands of Mr. Tupper.

Jim Allison was not immediately identified.

STALKS FROM COURT

Mr. Tupper said that for reasons, "We call them technical reasons, I dismissed an application to commit Mr. Munro and others to the stand." He said he also reserved judgment on similar applications for contempt to protect the future of the inquiry.

"I do think circumstances now warrant a judicious inquiry into charges of alleged contempt.

"I will direct my counsel to have show-cause summons made before next week and served upon Mr. Munro."

Mr. Tupper then ruled that Mr. Munro was not compelled to answer Mr. Norris' questions.

At this point, Mr. Norris asked to be excused and stalked out of the courtroom.

Mr. Munro and Fleishman followed him out.

Magistrate Oscar Orr was then called to resume his evidence.

T. G. NORRIS, QC . . . explodes new bombshell.

RACE ENTRIES

BAY MEADOWS

FIRST RACE — Six furlongs:
Jerry Boris 118 — El Toro Bam 114
Blue Queen 111 — Solano Jr. 114
Bashay 113 — Roll Bac 111
Our Vengeance 114 — Slander 114
High Notion 114 — Lady Sealton 114
Bull Rover 114

SECOND RACE— Six furlongs:
Your Deal 110 — Texas Daisy 110
Bobby In 113 — Blue Chip Bond 110
Grey Slave 110 — Bali Hoo 110
Cebeno 118 — Hans Im Glueck 113
Sirron 118 — Holdatiger 113
Wake Up 115 — Dark Duchess 105
Made To Order 105 — Mr. Jiggs 118
Heel Play 113 — Sir Bib 118

THIRD RACE — Mile and sixteenth:
Penny Marien 116 — Bridget 114
Hafley 114 — Hi Chief 114
Silver Junior 117 — Little Mallo 109
Irish Mary 106 — Mad Me 111
Fractured — Sun Spin 114
French 112 — Copper Streak 117
Twin Star 117

FOURTH RACE— Six furlongs:
Thumb Bell 116 — Jay's Happy Day 115
Solidarity 119 — Hometown Hero 119
Patlatch 110 — Take The Lead 119
Captain Bam 115 — Sir Perron 119

FIFTH RACE — Six furlongs:
Gollywood 112 — Just Reward H 114
El Rey 114 — Kellman 122
Hookahey 114 — Gran Vino 114
Dark Coco 114 — Ode 114

SIXTH RACE — Mile and sixteenth:
Bullbat 113 — War Token 113
My Boy Bobby 119 — Peasant Boy 119
Halcrin 111 — Seamus 113
Smart Uncle 119 — Peak O'Glory 113

SEVENTH RACE — One mile:
Main Line 108 — Loose Shekels 116
Ali's Gift 111 — Contribution 106
Pursuit 112 — Challtack 113

EIGHTH RACE— One mile:
Sinful 112 — Azure Beauty 112
Solid Miss 112 — Madame Jet 124
Ahriman 112 — A-In Reserve 124
Week-End 112 — A-Entry
A-Robinar 112

NINTH RACE — Mile and eighth:
Loan Deal 109 — Pert Heels 106
Sir Flag 108 — Gamelyon 106
Master Eddie 113 — Parlay 110
Free Passes 106 — Anahjo 116
Vicky Jo 106 — Californian 110
Arktikos 115 — Finally Broke 109
Riyap Jacopo 115 — Brightputch 108
Idolino 109 — Trailet 111

SELECTIONS

BAY MEADOWS

1—El Toro Bam, Solano Jr., Our Vengeance.
2—Your Deal, Blue Chip Bond, Cebeno.
3—Fractured French, Silver Junior, Hi Chief.
4—Thumb Bell, Solidarity Jr., Sir Perron.
5—Gollywood, Gran Vino, Kellman.
6—Halcrin, My Boy Bobby, Smart Uncle.
7—Loose Shekels, Main Line, Contribution.
8—In Reserve, Madam Jet, Sinful.
9—Arktikos, Master Eddie, Californian.

RESULTS

BAY MEADOWS

First Race—

Sickle's Reward (Errico)	$10.30	$4.70	$2.70
Ripless (Scheih)	—	4.30	2.70
Red Range (York)	—	—	2.40

Time: 1.12 2-5.

Second Race—

I'm Going (Glisson)	$28.90	$9.50	$5.40
Galileo (Longden)	—	4.10	2.90
In Reward (Harmata)	—	—	2.20

Time: 1.11 1-5.

ARMY, NAVY IN REBELLION

New Revolt Hits Peron

BUENOS AIRES (AP)—Rebel forces today captured control of Bahia Blanca, Argentina's big wheat port in Buenos Aires province. This adjoins the Puerto Belgrano naval base which revolted this morning.

The rebels seized a radio station and a newspaper in Bahia Blanca and apparently took over other facilities in the city of 100,000.

The fate of Cordoba, a city of 1,500,000 was still in doubt as fighting went on there.

BUENOS AIRES (CP) — Armed rebellion by army and navy units broke out at three key centres in the Argentine interior today and there was a report that army officials had called upon President Peron to resign.

The government claimed the revolts were "rapidly" crushed and declared a terrorist plot had been smashed in Buenos Aires with the arrest of 100 civilians.

The Associated Press quoted circles in close contact with the army as saying unnamed army officials had called for Peron's resignation. The AP added that there was no official confirmation.

Reuters news agency said the state radio named Gen. Dalmiro Videla Balaguer as head of the forces rebelling against Peron's government. It was Balaguer who was accused Sept. 8 of leading the Rio Cuarto garrison in a conspiracy which was crushed. Four days later Balaguer was reported under arrest but this was never confirmed officially.

NOT FULLY CRUSHED

Despite the government claim that the situation had been "fully dominated," there still appeared to be rebel activity in some areas this afternoon.

Federal police headquarters near the Congress building in Buenos Aires were evacuated, possibly indicating fear of an attack. And Peron himself was reported to have gone to the army ministry about 3 a.m.

The uprising today was the fourth reported plot aimed at upsetting Peron since the major revolt of June 16—just three months ago today.

Egypt Rejects Plan

CAIRO, Egypt (UP)—Egypt has flatly rejected the UN proposal for a barbed wire obstacle along the Zaza truce line, government sources said today.

Don't know if probe is th' right word fer thet Vancouver bizness. It's gittin' more like dredgin'.

* * *

Peron must be beginnin' t' think he has a bunch o' Irishmen on his hands.

* * *

Far's Buttle's concerned, I can't see where a brown-out's any worse than a drown-out.

Sensational Charge Made Before Inquiry

(By Canadian Press)

VANCOUVER—Lawyer T. G. Norris reappeared today before the Tupper Royal Commission and charged Ray Munro, western representative of the Toronto tabloid "Flash," with "blackmail."

(Full Text Norris Statement, Page 33)

He demanded that Munro be brought before the commission investigating charges of graft in the Vancouver police force "so that I may expose him for what he is."

Munro was ordered by police prober Reginald H. Tupper to appear at this afternoon's session to answer the charges made by Norris.

Norris, who quit recently as Chief Constable Walter Mulligan's lawyer, in a prepared statement read before the commission, charged Munro and his lawyer Neil Fleishman had intimidated two police officers who later shot themselves and that Munro now was attempting to blackmail him.

Norris said Munro attempted to intimidate him through "scurrilous" references to members of his family, particularly to the nervous breakdown of his daughter.

'EXPOSE THIS BLACKMAIL'

Mr. Norris said Commissioner Tupper had refused an adjournment so he could go back East to see his daughter, a medical student in Toronto. This was why he quit the inquiry, resigning as Mulligan's counsel.

He said his daughter insisted it was his duty as a lawyer "to expose this blackmail."

"A cloud of intimidation and blackmail hangs like a pall over these proceedings," Norris told Commissioner Tupper.

Mr. Norris said that in the issue of Flash for Sept. 3 reference was made to him in "scurrilous terms" and "by reference to a member of my own family . . . to intimidate me in respect of cross-examination during the police inquiry."

"The item, which was in heavy black type in the column 'Vancouver Merry-Go-Round' by Ray Munro, reads as follows:

"There's a bullish lawyer with a large mouth who's been talking too much under the influence of spirits in front of members of his exclusive club about other people's private lives. This man has no room to talk about other people's personal problems, because a member of his own family was figured mentally unsound in recent past.

"For every nail this alleged 'gentleman' drives into the coffins of other people, this reporter will drive one in his, through the medium of this column, and with no names spared. Fair?"

Mr. Norris said it was clear the "item referred to me" and to "the unfortunate illness of my daughter."

He denied he had been under the influence of spirits at his club and that he had talked of people's private lives.

'PURE FICTION . . .'

"These statements are pure fiction introduced by this man, Munro, to endeavor to give him some excuse for or protection in respects of his threats."

He explained in his statement, read in rapid-fire order, that his daughter graduated in medicine from her university in 1948. Thereafter she had a nervous breakdown and required treatment for something over a year.

"Her illness has been a great burden of sorrow to my wife and myself and to her brothers for the last five or six years. We have during that period of time been much concerned with her rehabilitation.

"After those years of heartbreak, she now is well on the road to establishment in her chosen profession in one of the hospitals in eastern Canada, where she is an intern."

Following his resigning as counsel for Chief Mulligan, Mr. Norris went to Toronto to discuss the situation with his daughter.

"Her reaction was immediate and definite and I take the greatest pride in her response. She insisted that I do my duty as a member of my profession and expose this blackmailer regardless of any embarrassment or difficulty that might be caused to her."

Mr. Norris said Mr. Munro's reference to other people's personal problems "is an effort to suggest again the lying statement made by his counsel, Fleishman, to Supt. Whelan that I had intended to cross-examine the superintendent about the suicides of his father and his daughter."

Supt. Harry Whelan committed suicide by shooting Aug. 5, a few hours before he was to appear before the commission. Det.-Sgt. Len Cuthbert earlier had attempted suicide.

"The matter is one of extreme urgency," said Mr. Norris.

"It must never be forgotten that Ray Munro intimidated Cuthbert and Cuthbert then shot himself — that Munro's counsel intimidated Supt. Whelan and Whelan then shot himself.

"And there now is this attempt to intimidate counsel . . .

"Mr. Commissioner, I ask that you have this man, Ray Munro, brought before you now in order that I may expose him for what he is and that you may then deal with him in accordance with your duty as commissioner . . ."